



宇星模王

宇星车模  
**MODELS**  **NO. P1**

**13090D**

**3392+** Pcs/Pza





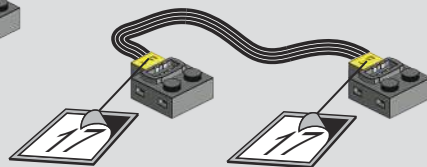
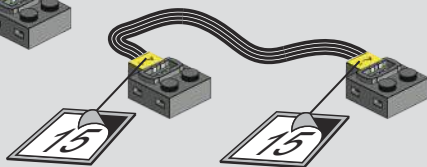
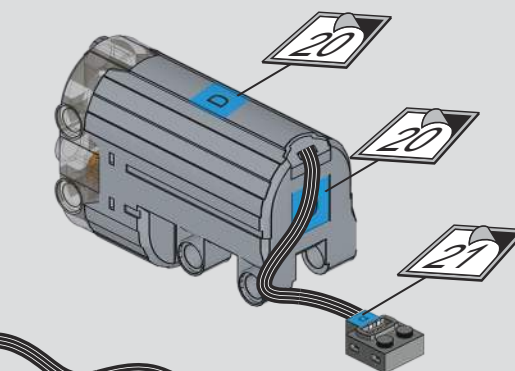
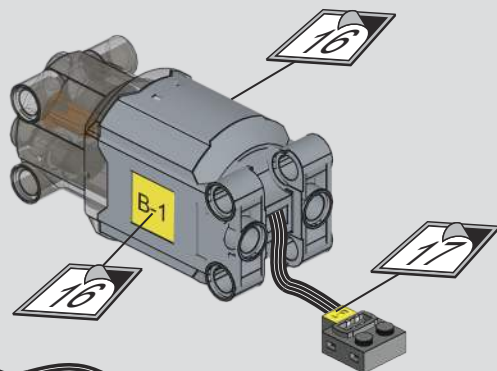
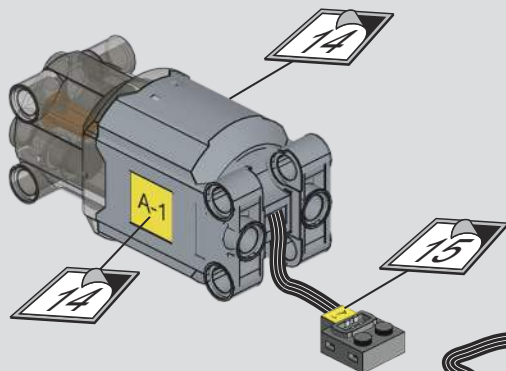
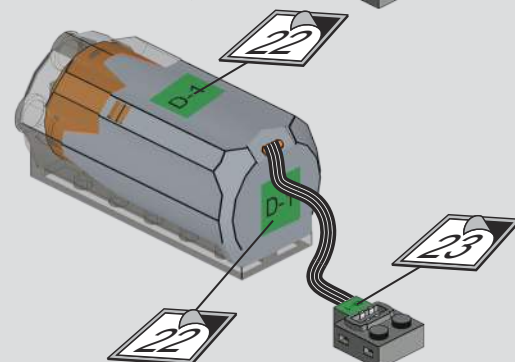
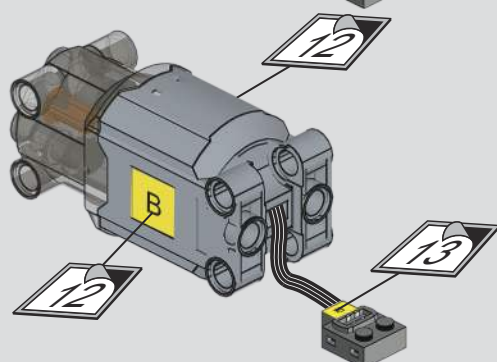
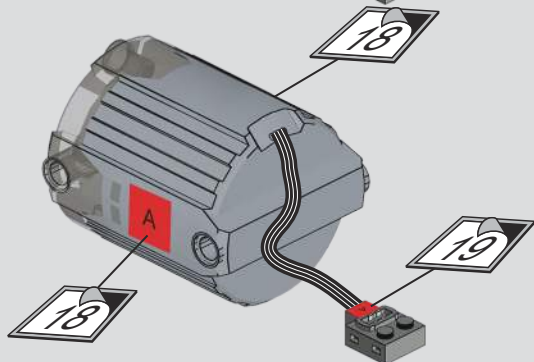
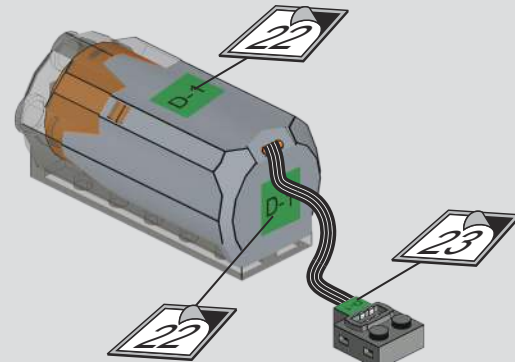
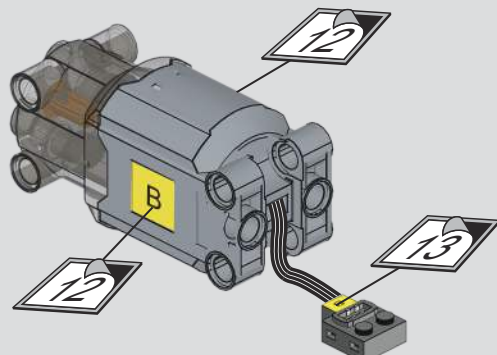
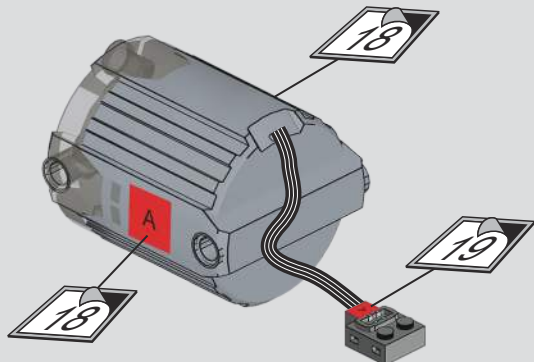

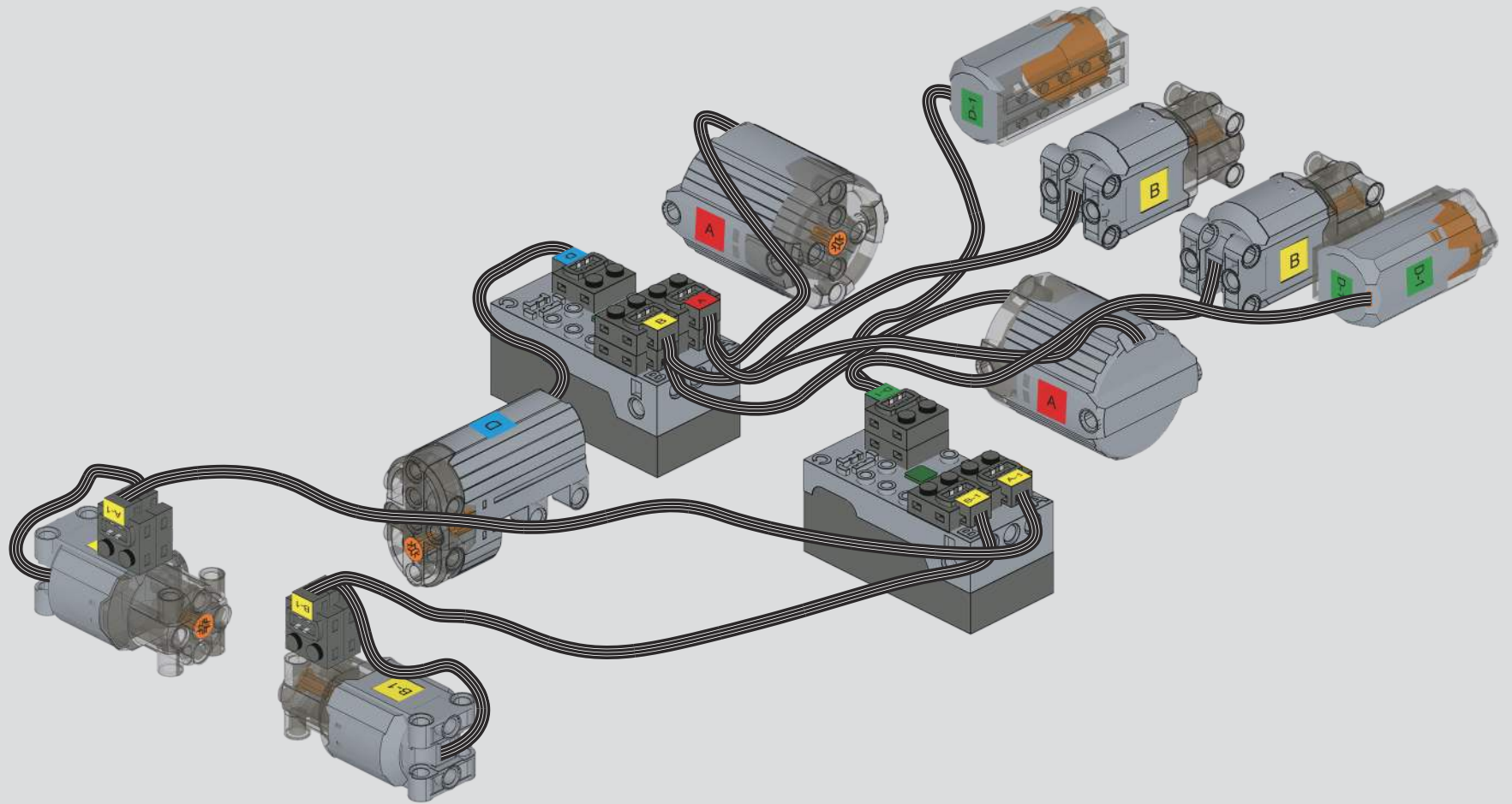

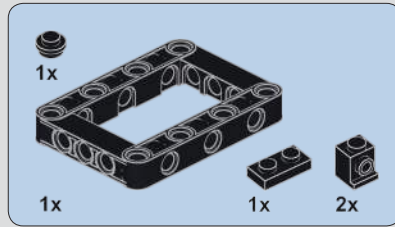
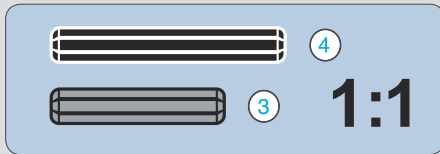

1

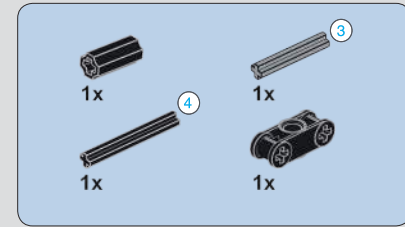
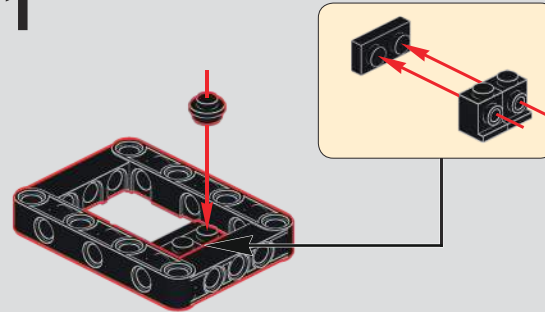

2

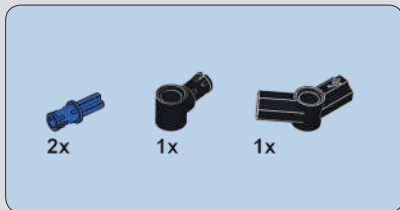
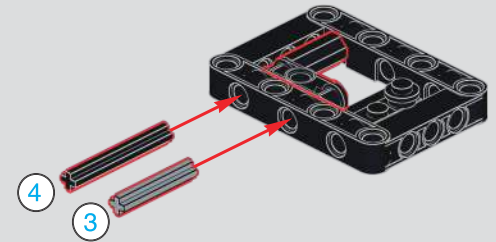

3

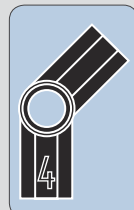
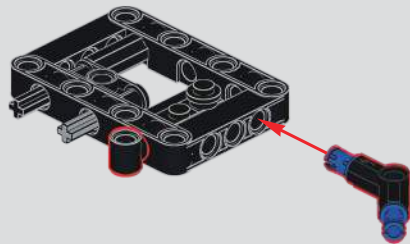

4

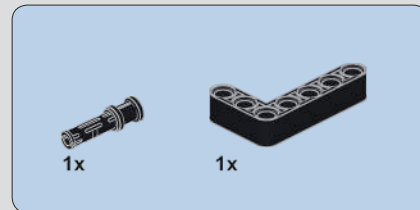
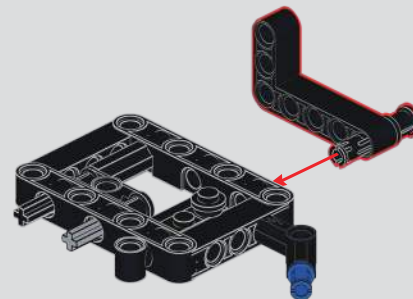

5

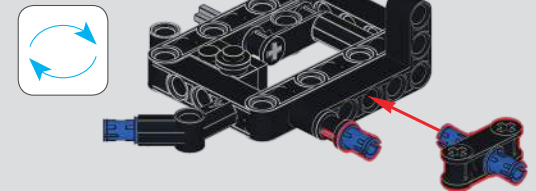

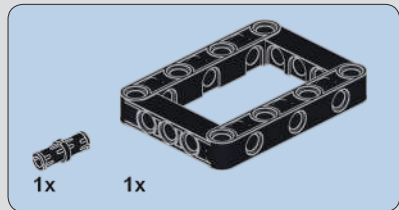

6

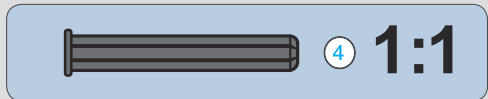
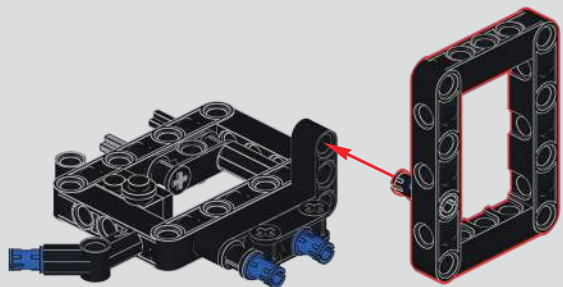

7

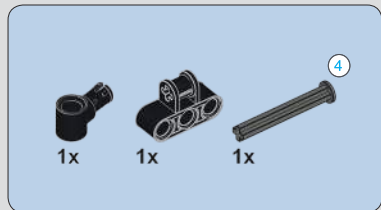
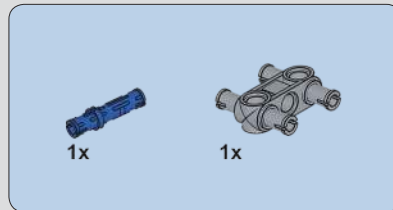
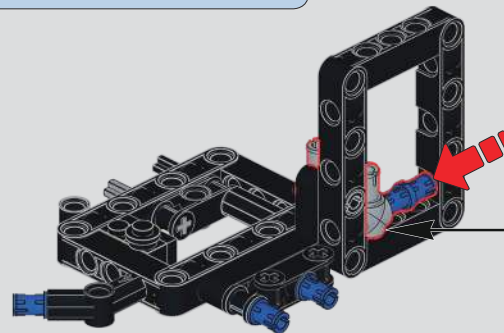

8

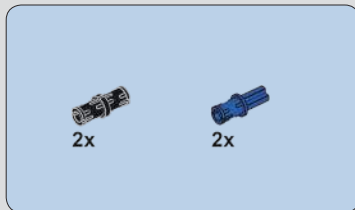
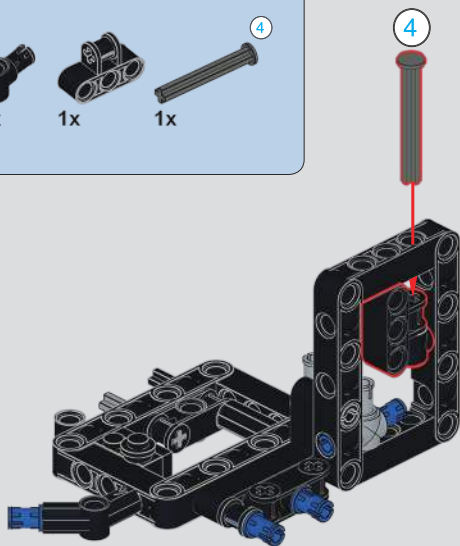

9

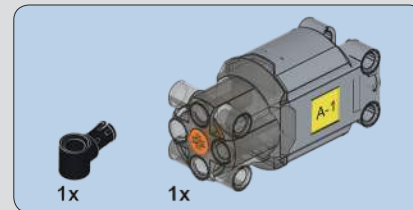
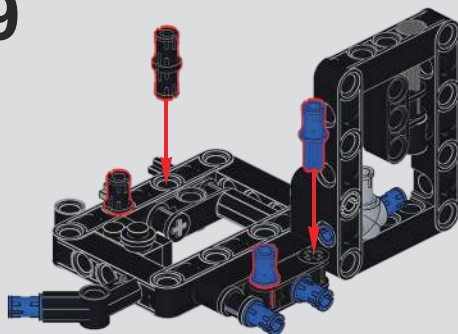

10

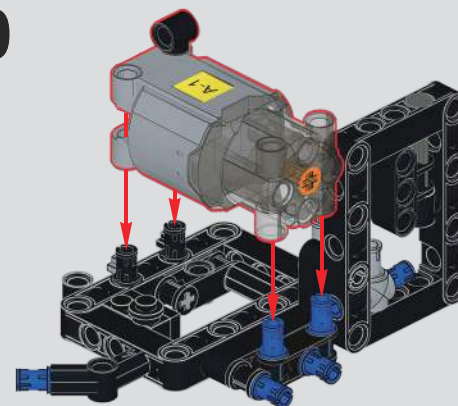

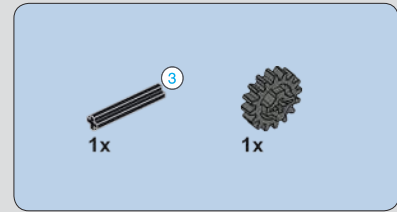
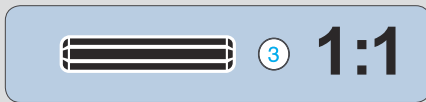
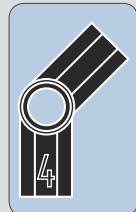

11

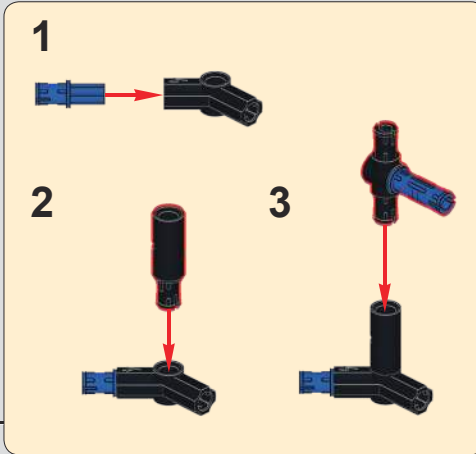
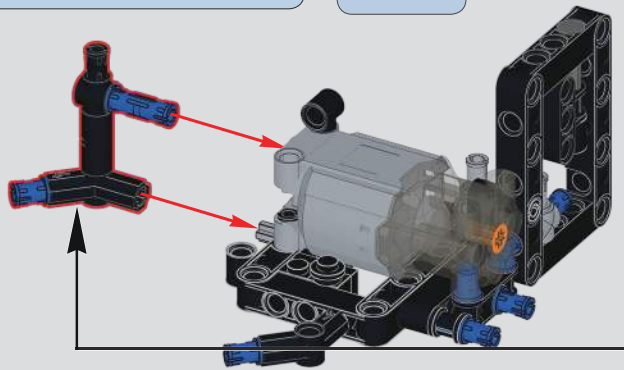

12

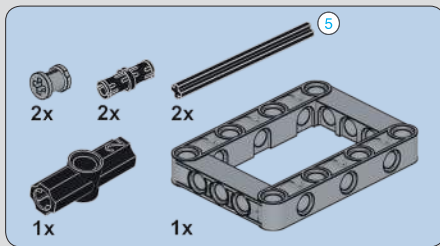
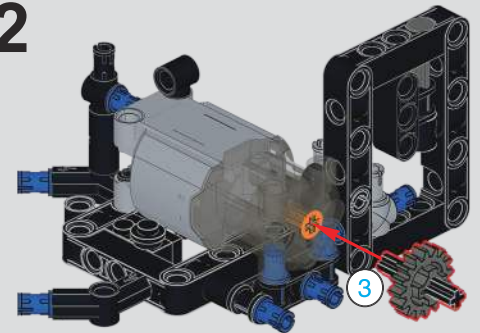

13

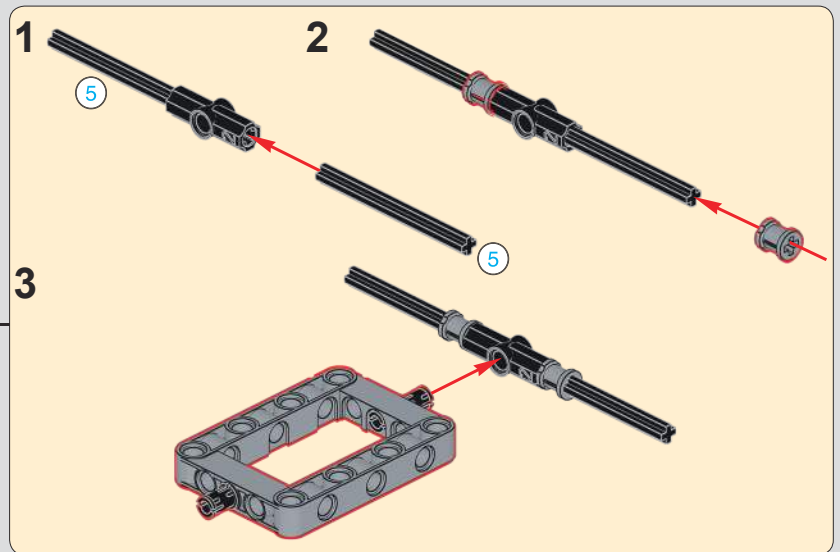
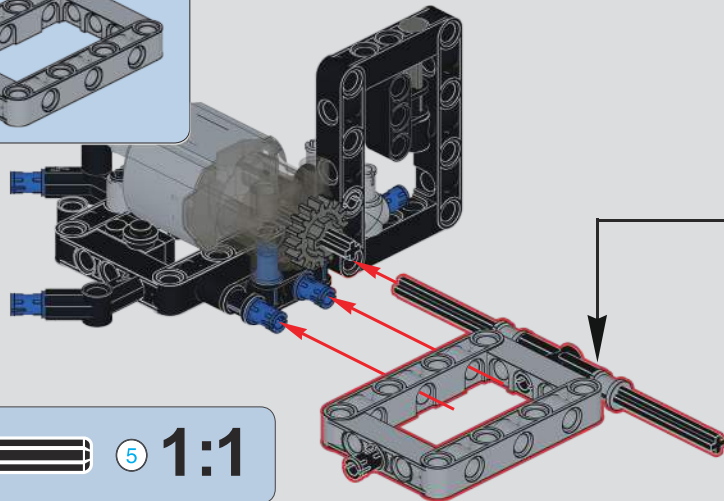

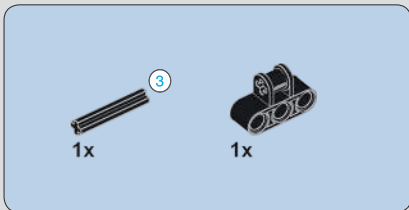
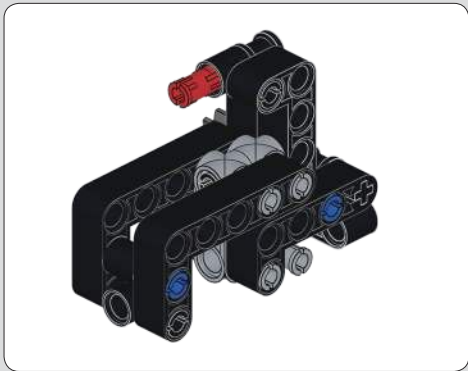

14

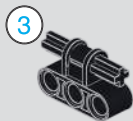

15

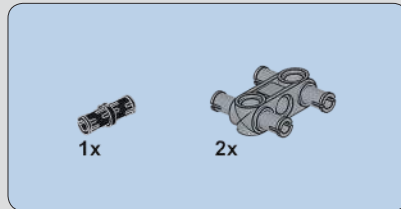
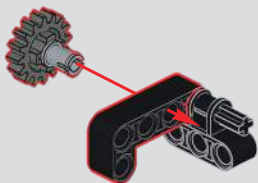

16

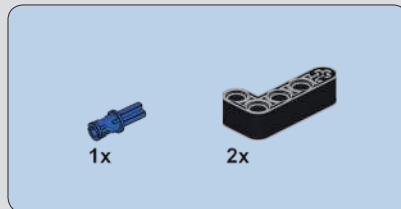
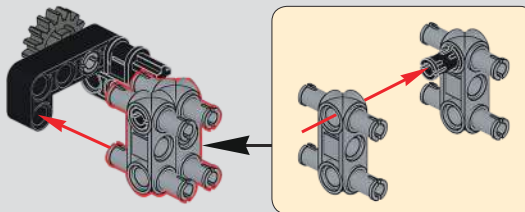

17

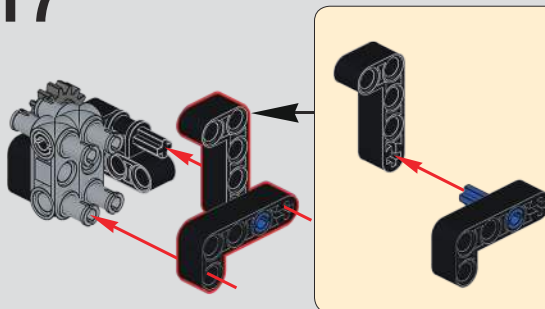

18

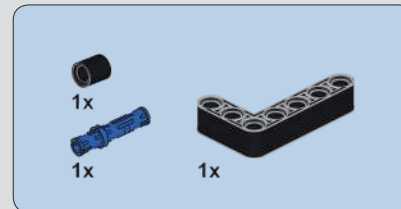
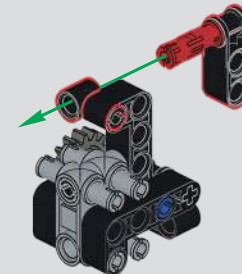

19

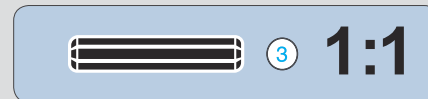
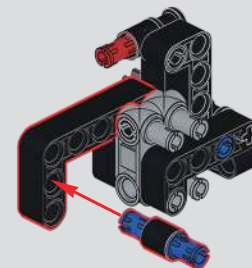

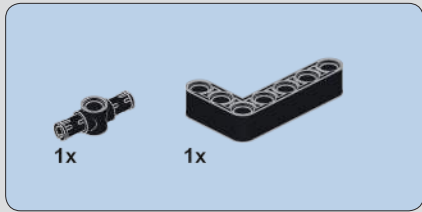

20

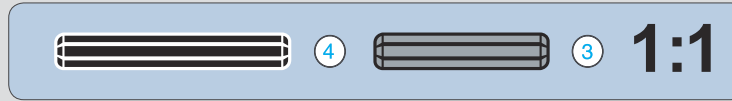
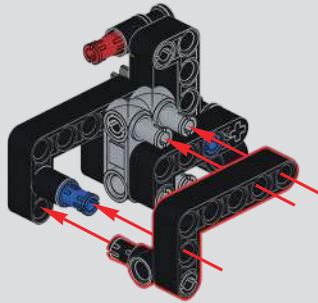

21

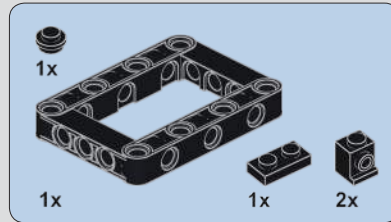
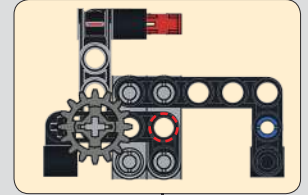
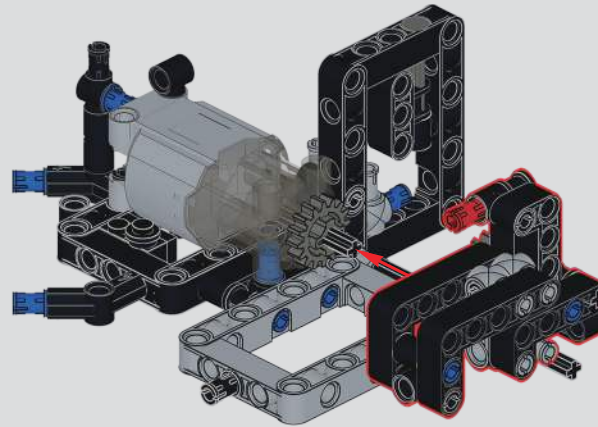

22

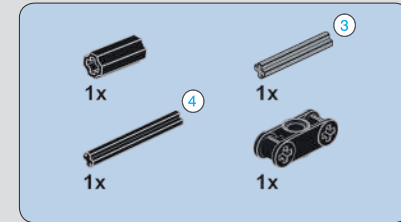
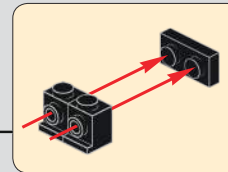
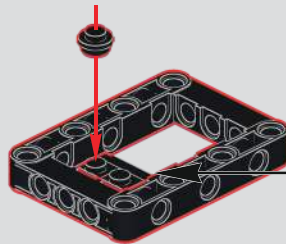

23

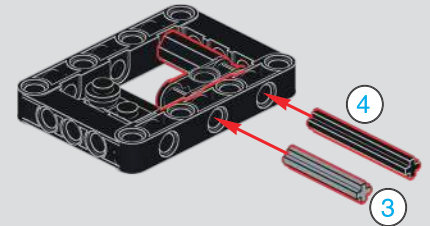

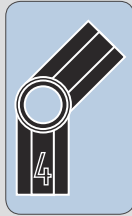
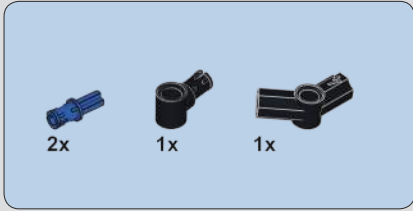

24

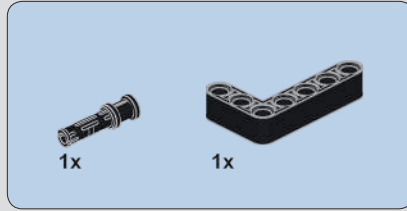
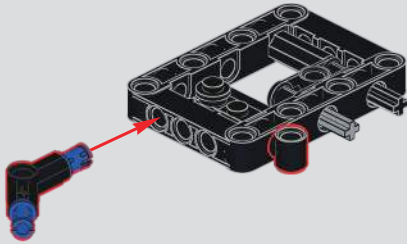

25

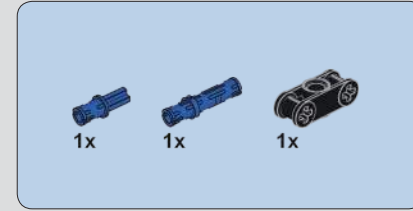
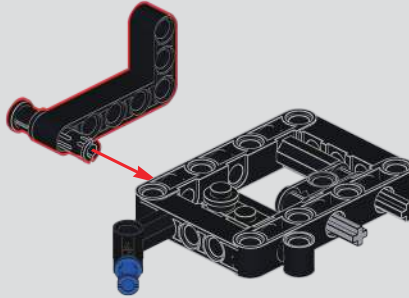

26

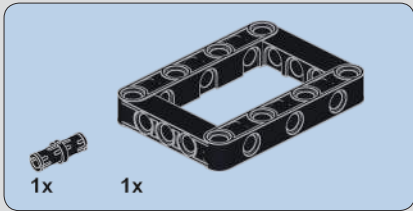
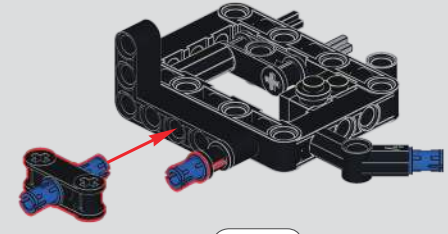

27

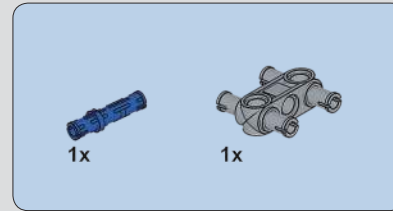
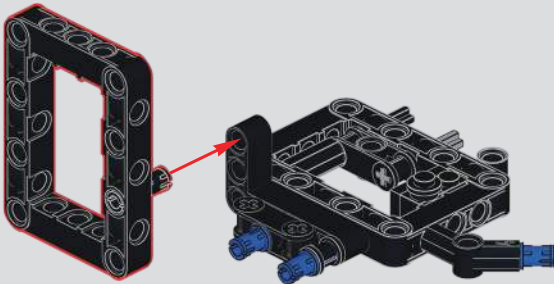

28

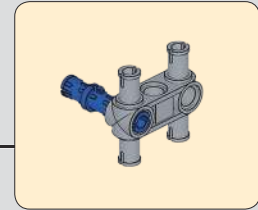
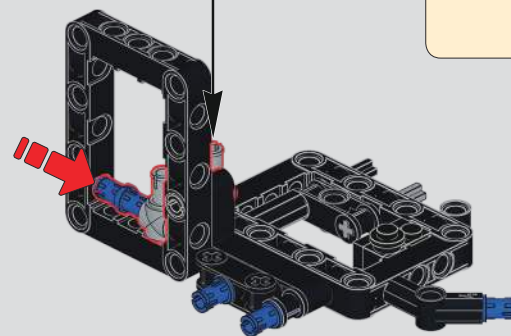

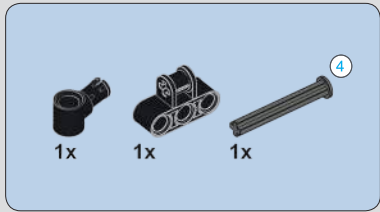

29

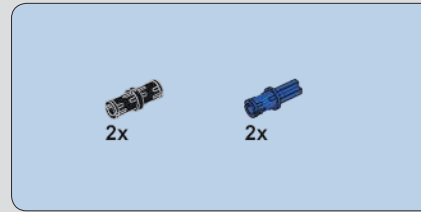
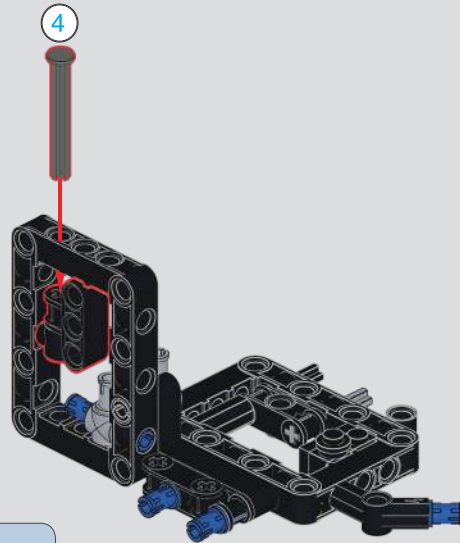

30

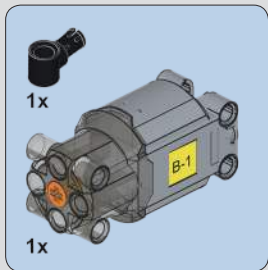
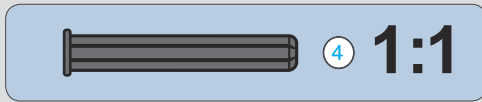
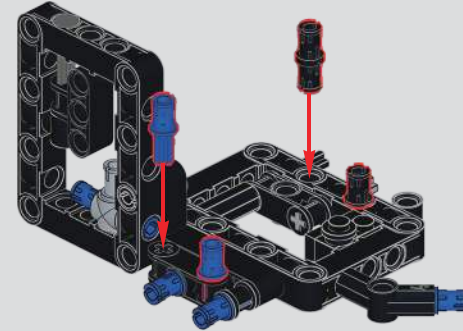

31

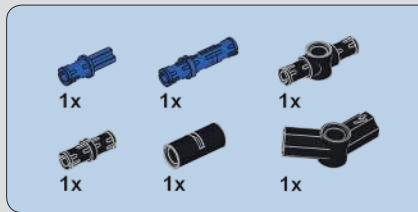
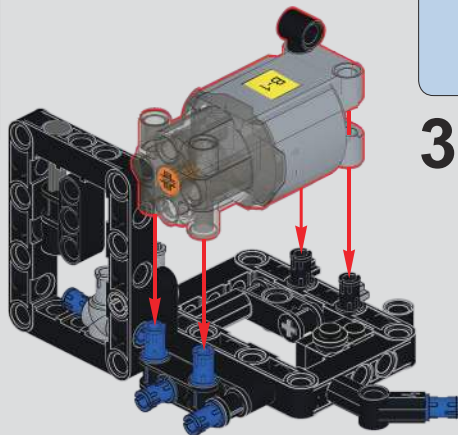

32

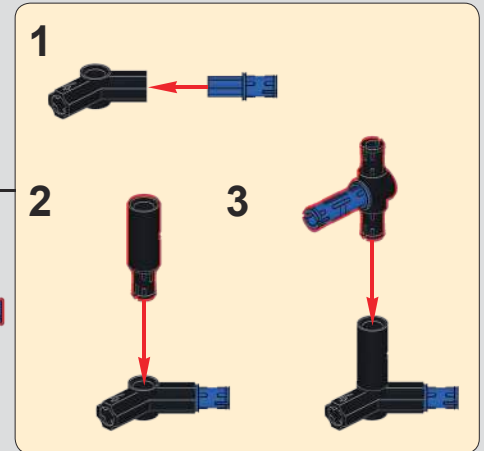
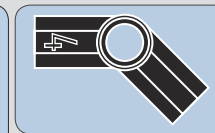
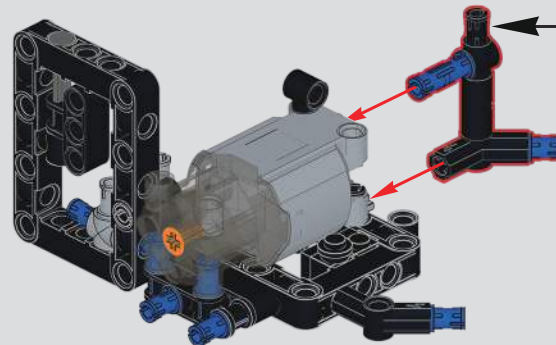

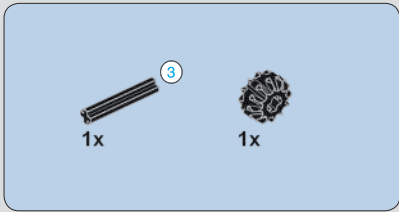

33

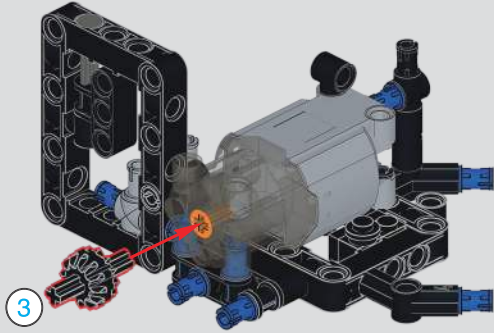

34

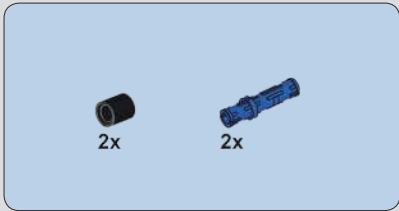
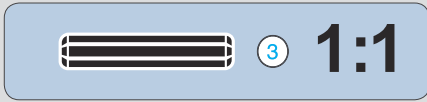
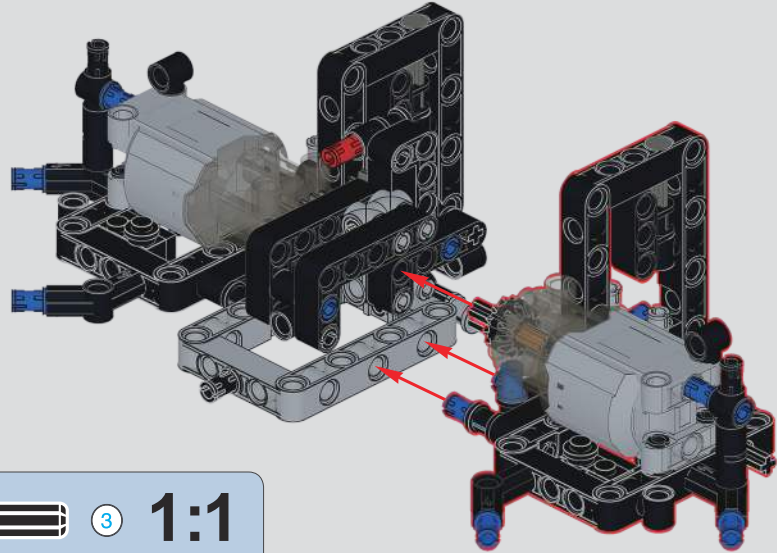

35

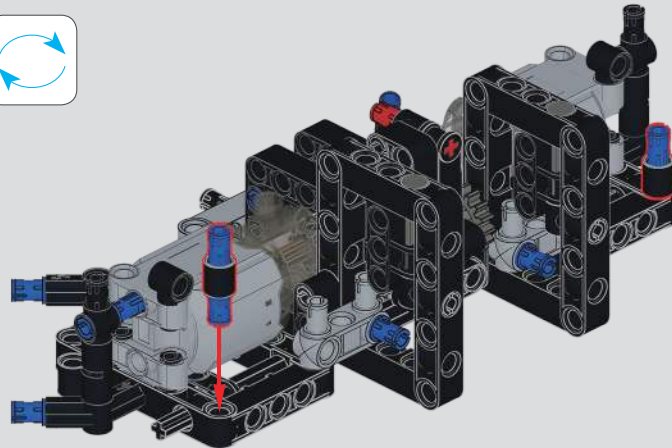

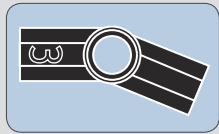
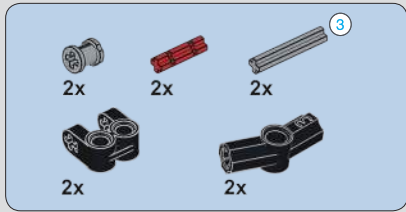

# 36

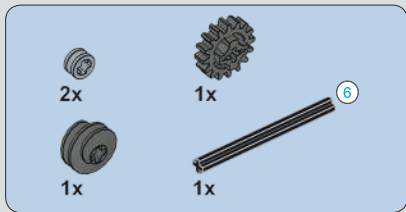
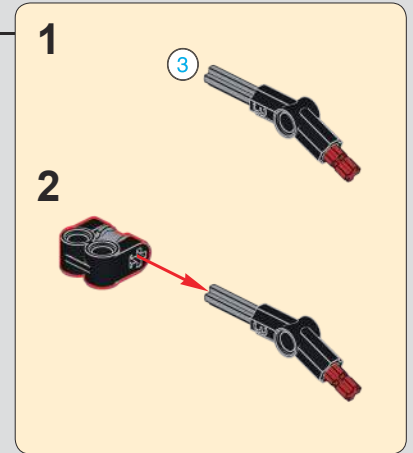
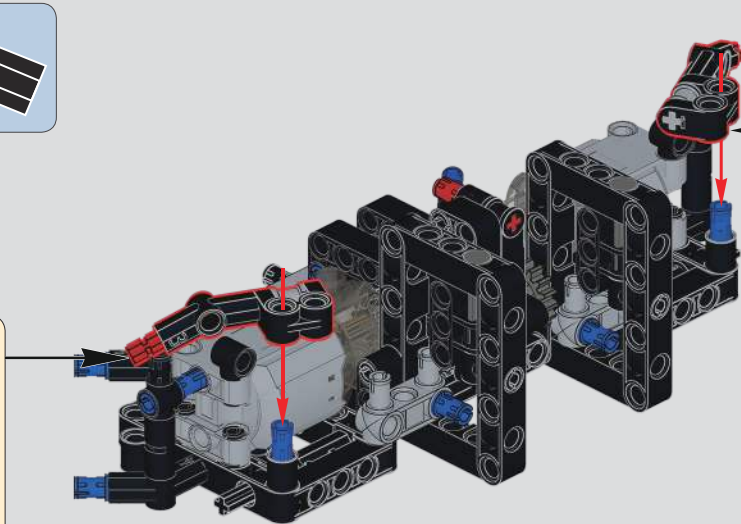
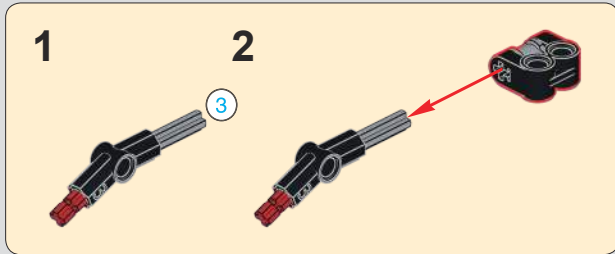

# 37

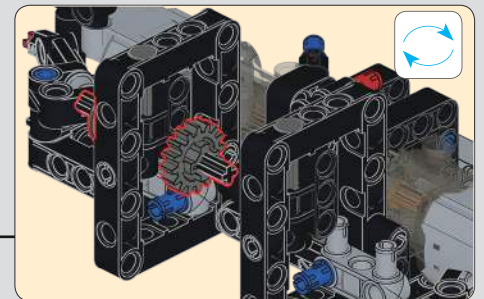
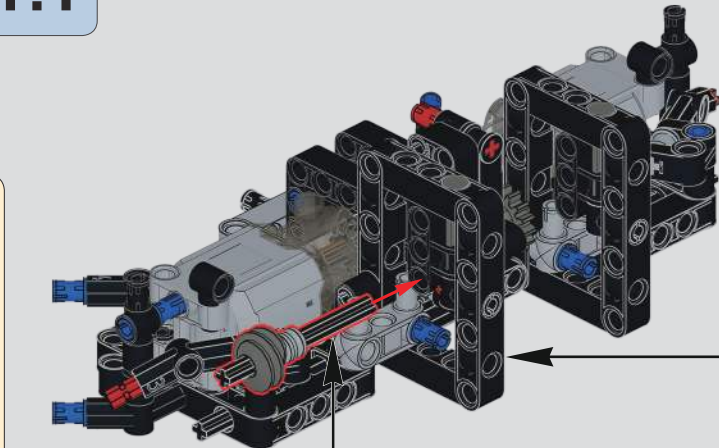
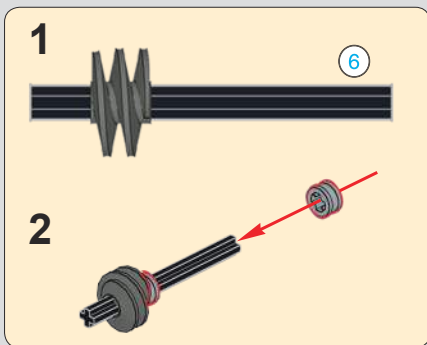

# 38

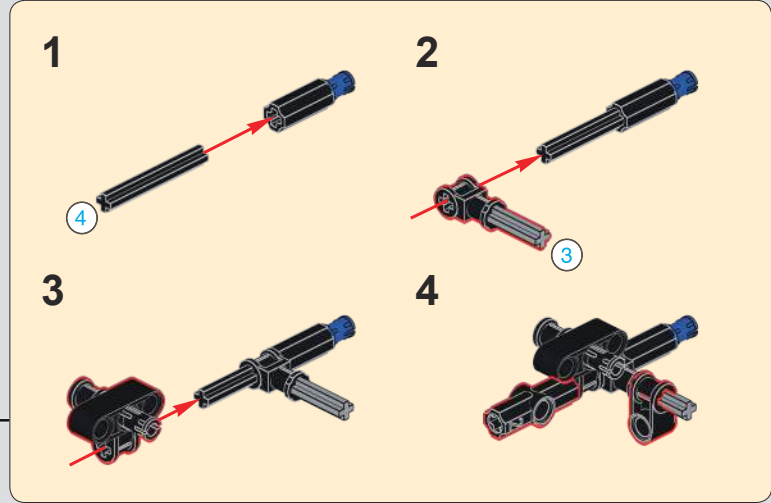
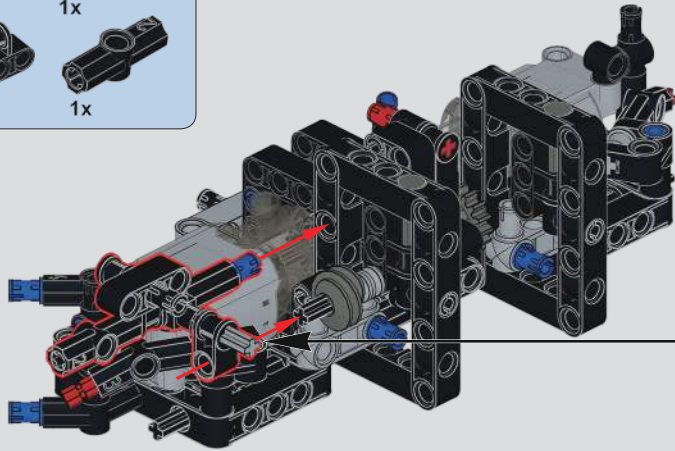
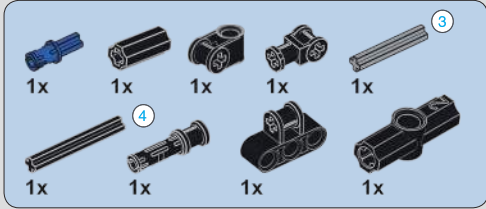

# 39

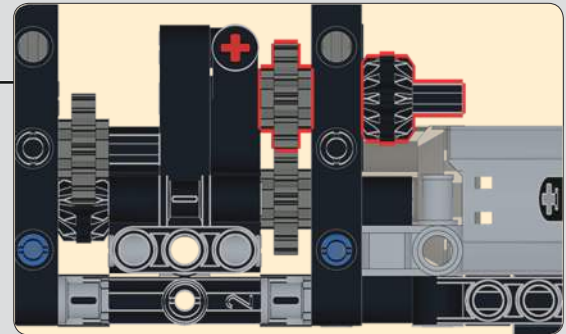
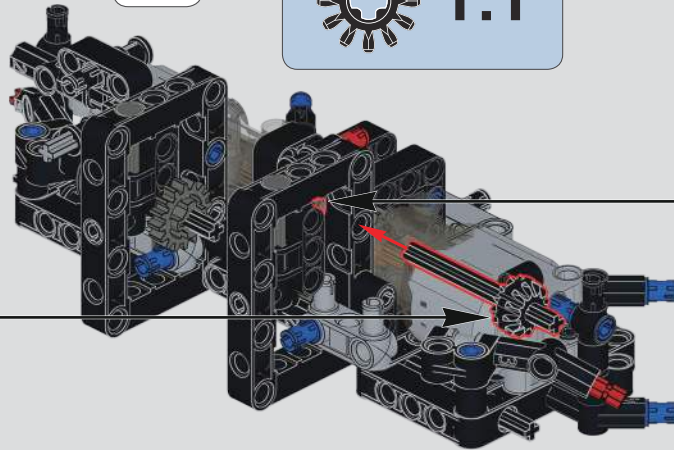
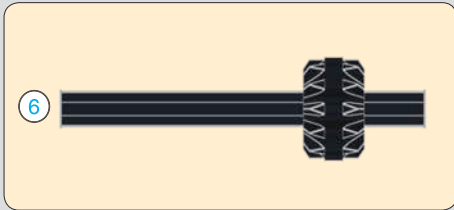
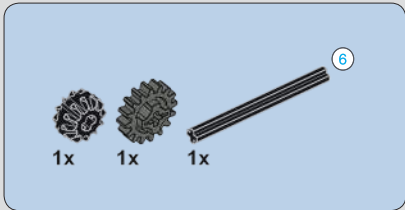

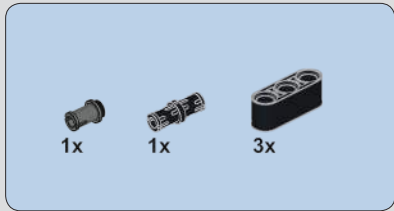

40

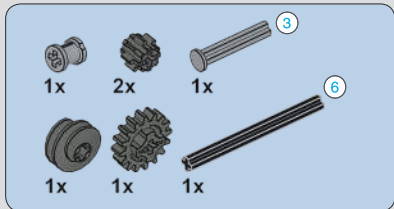
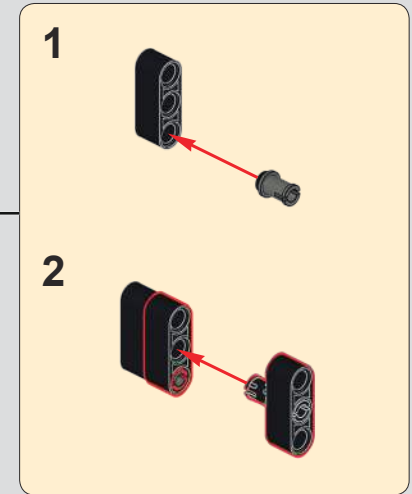
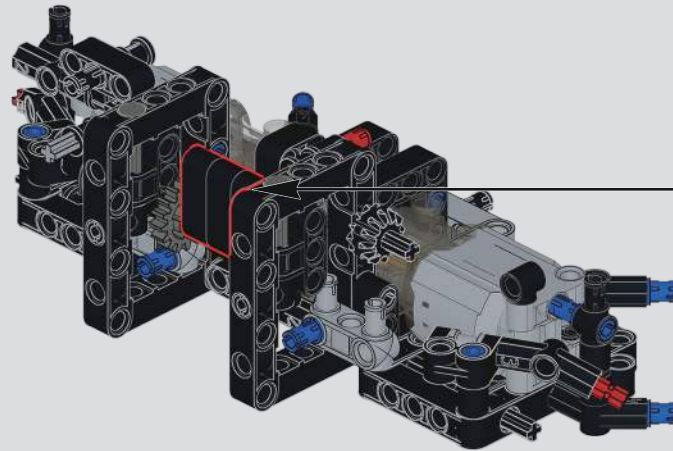

41

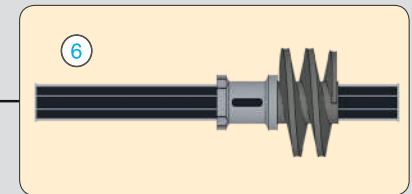
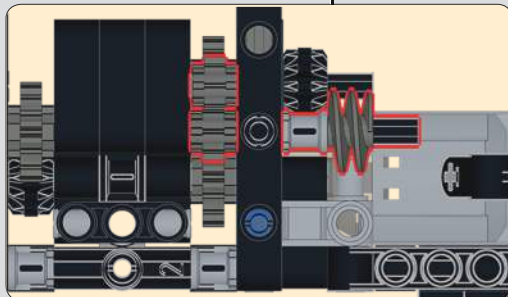
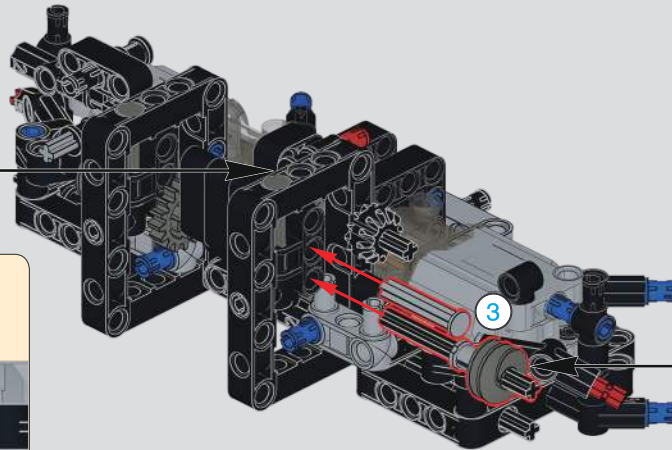

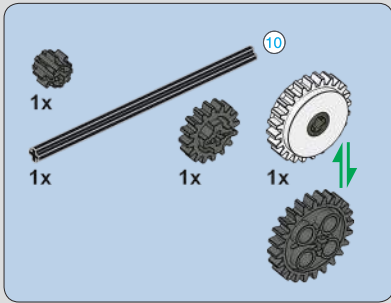

42

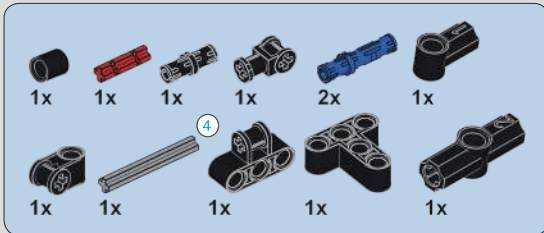
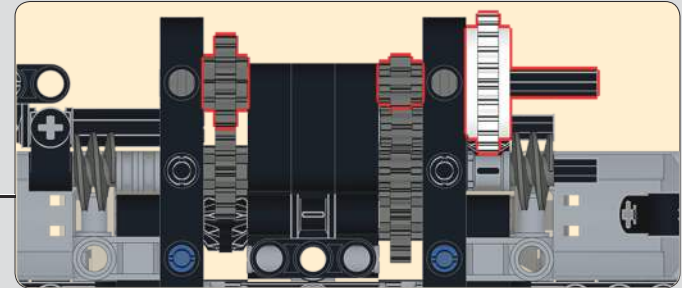
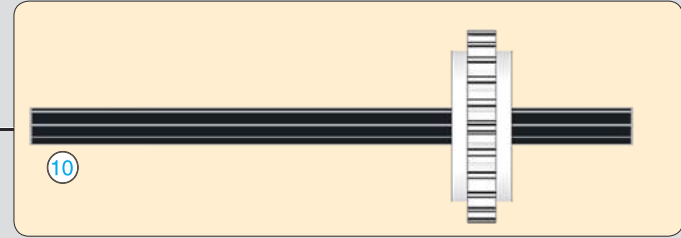
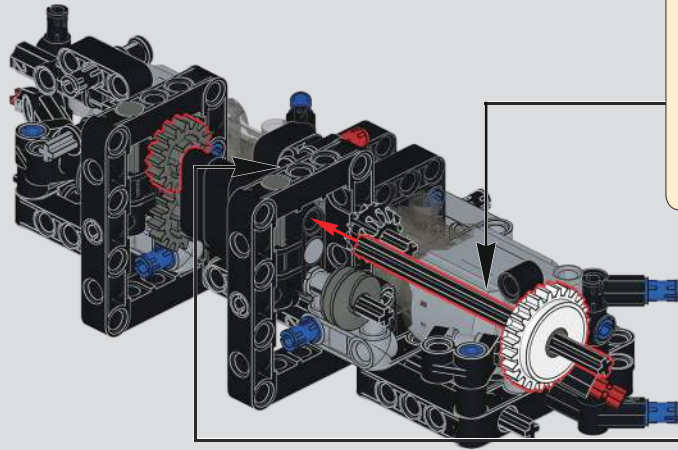

43

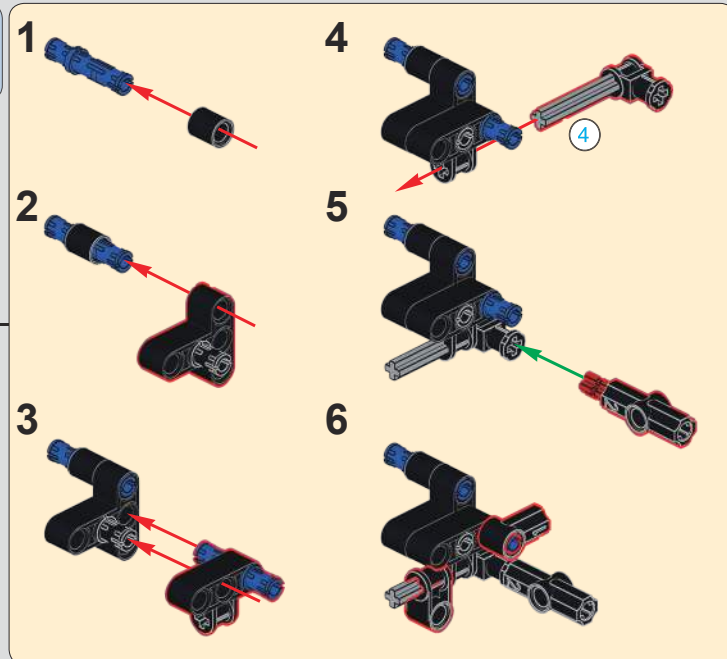
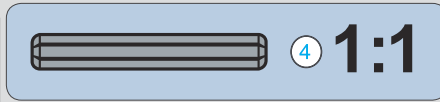
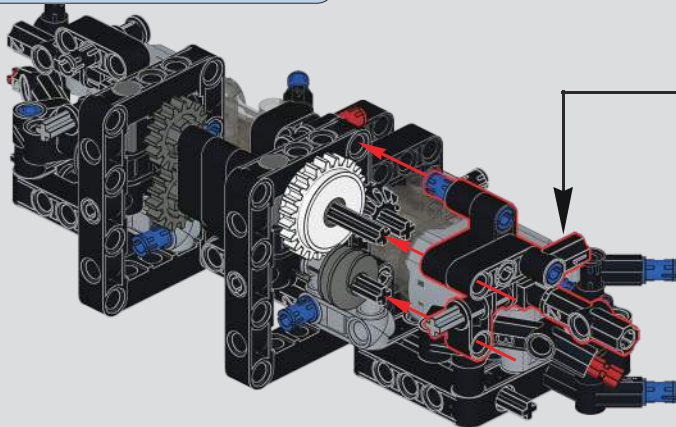

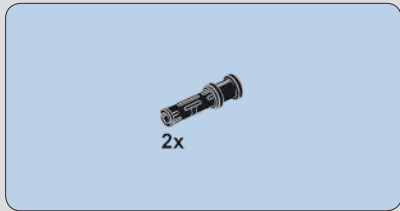

44

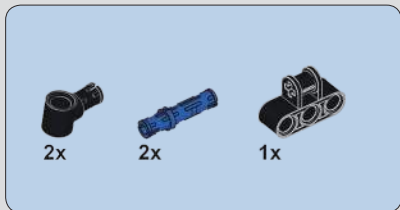
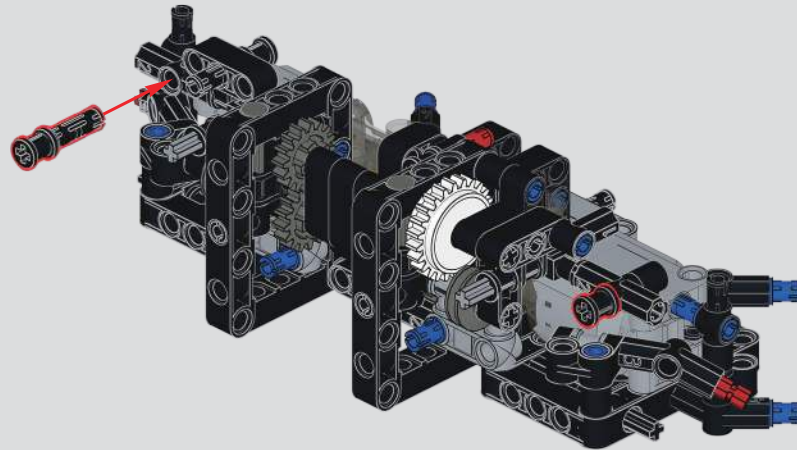

45

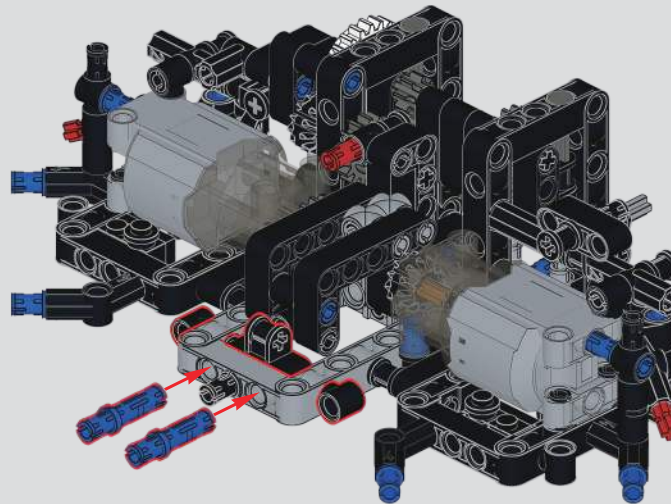

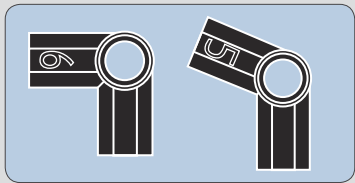
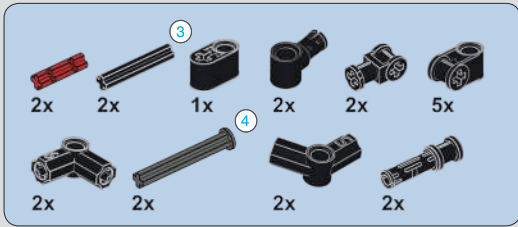

# 46

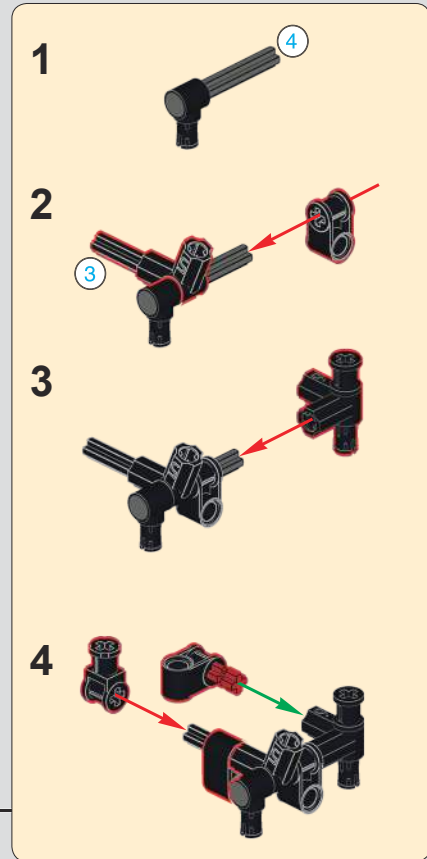
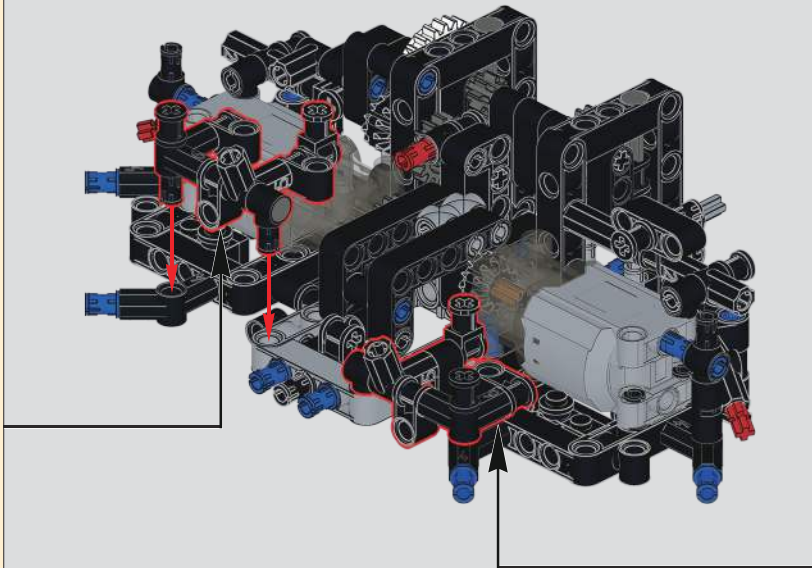
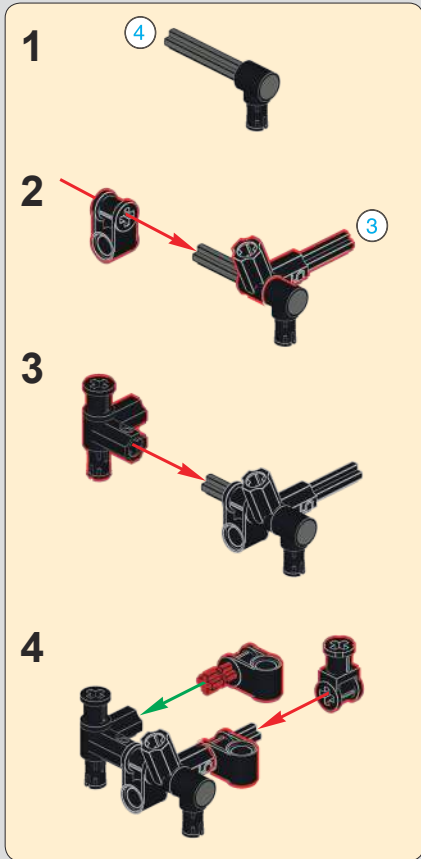

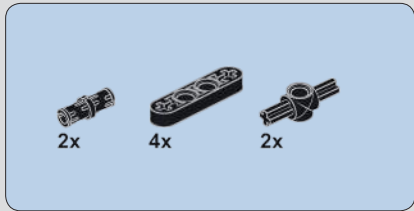

47

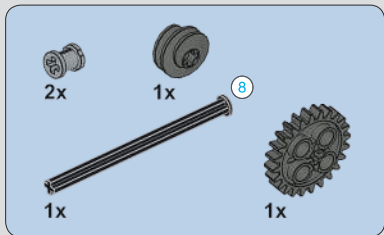
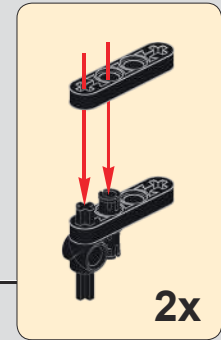
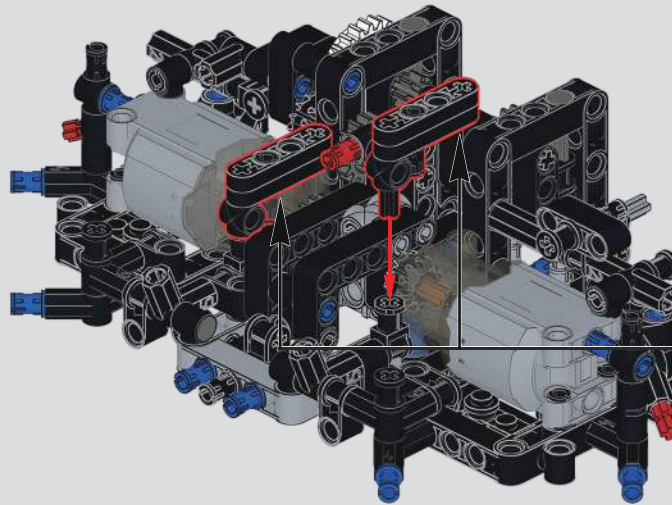

48

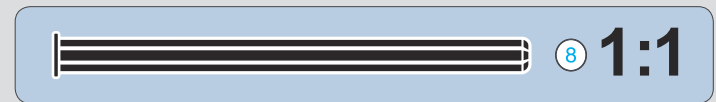
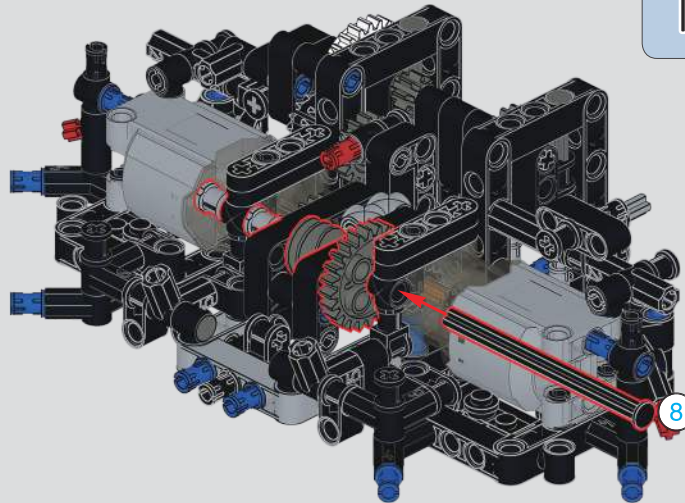

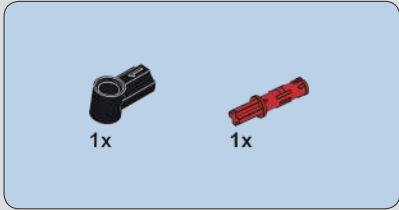

49

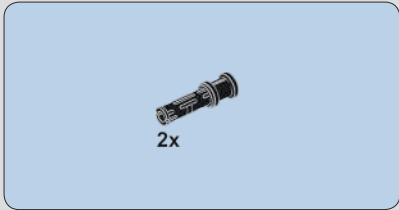
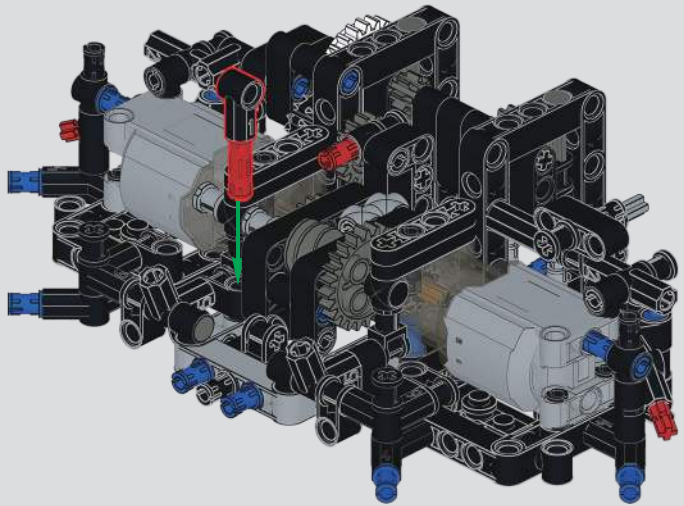

50

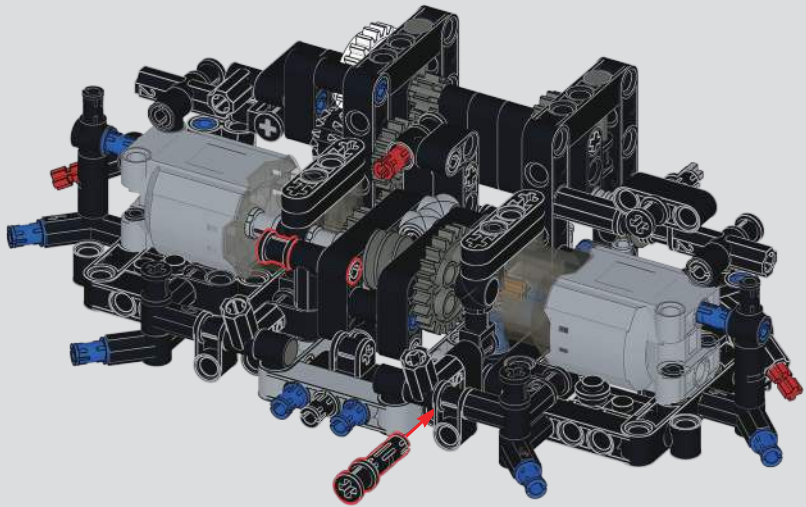

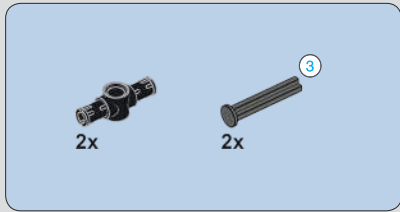

51

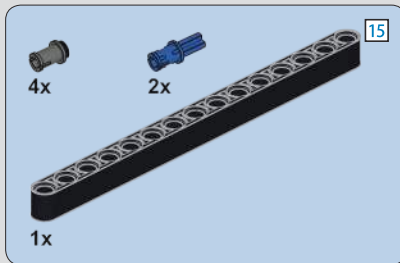
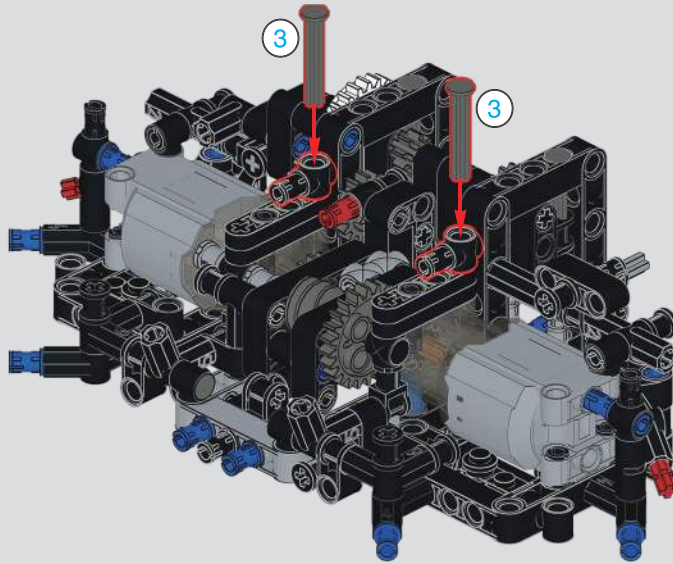

52

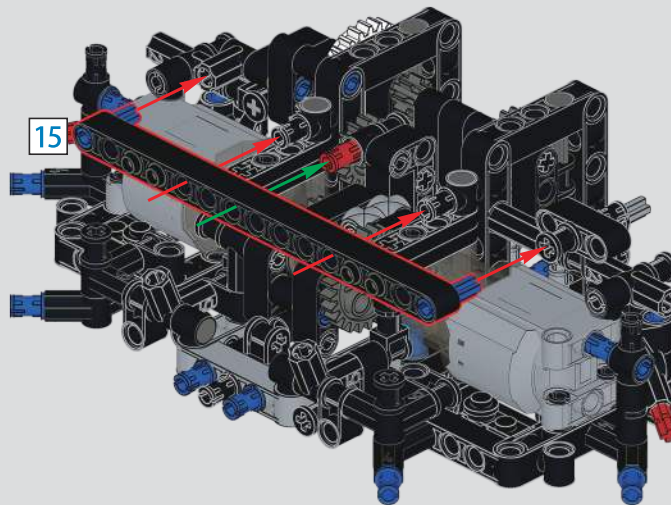

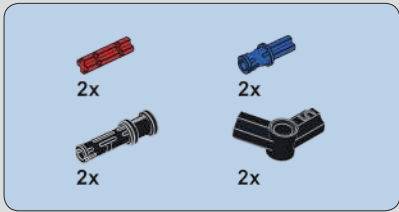

53

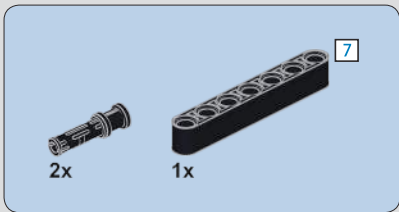
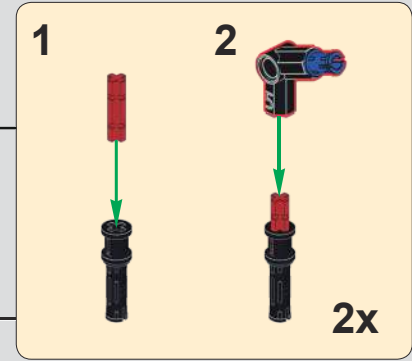
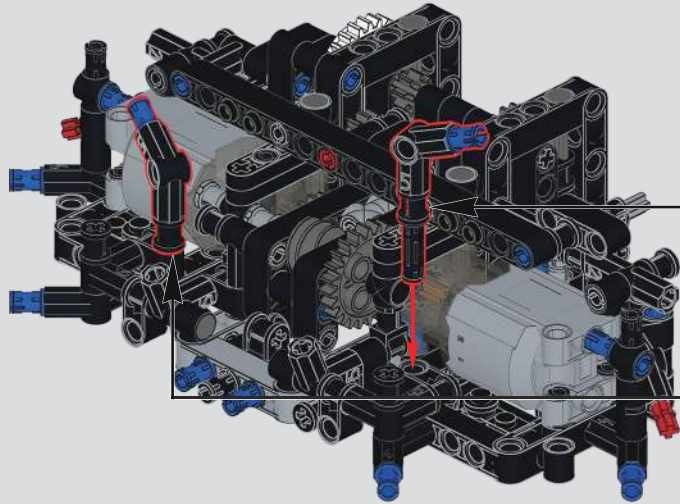

54

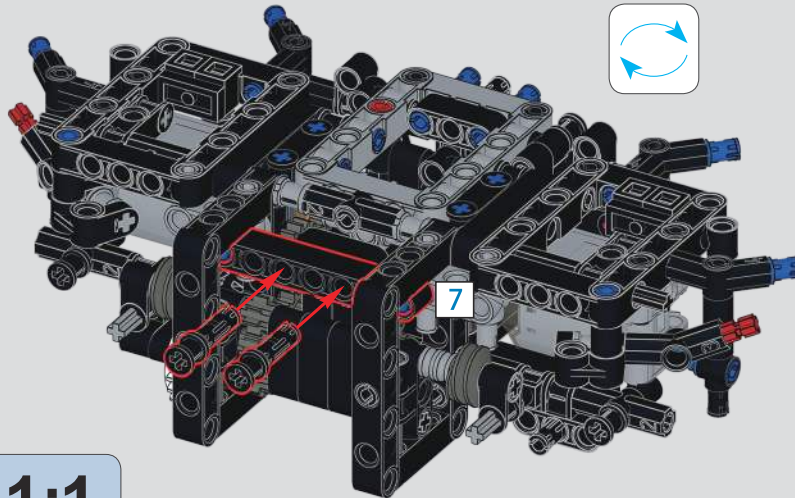

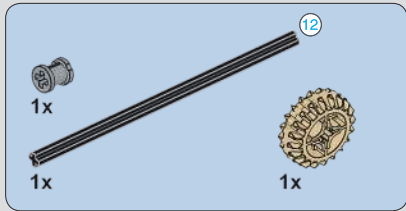

55

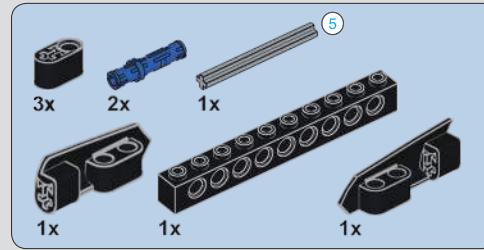
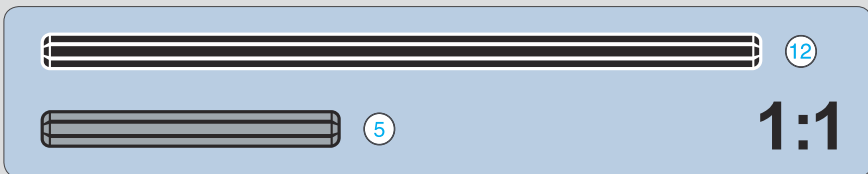
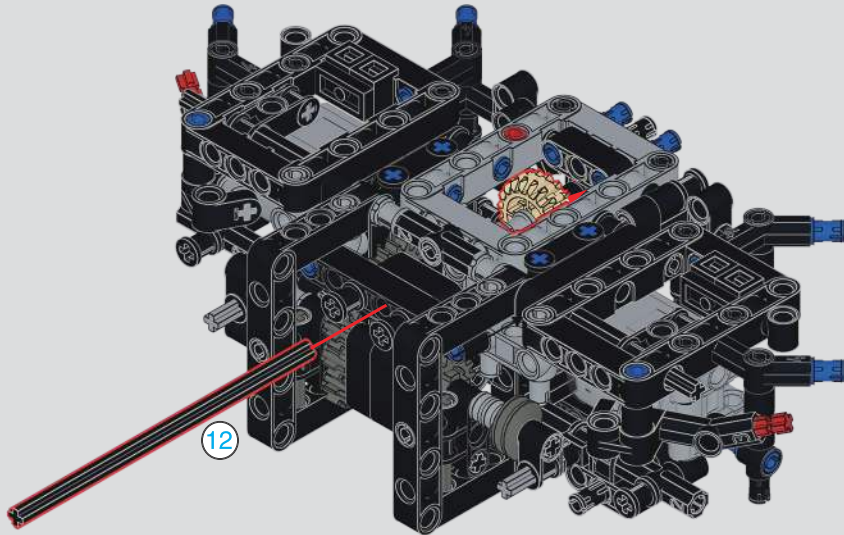

56

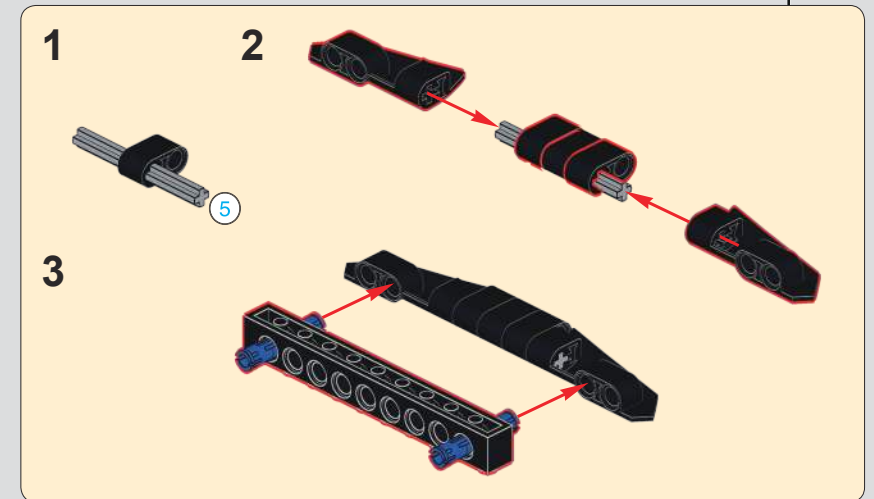
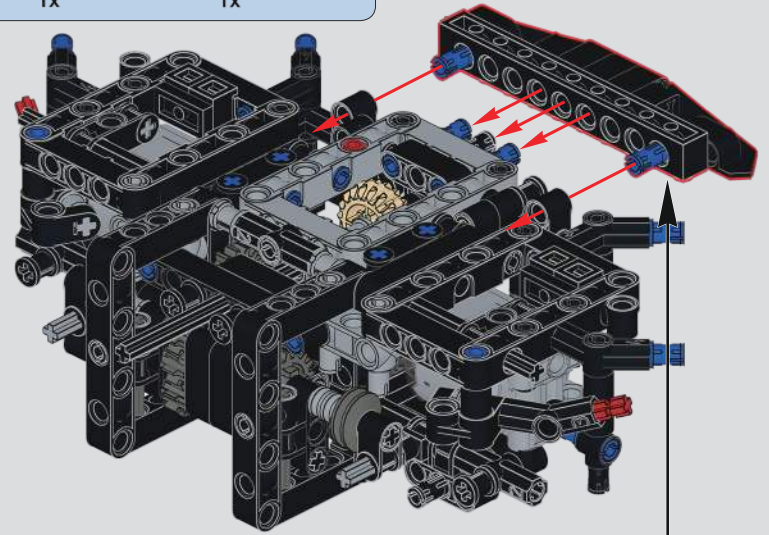

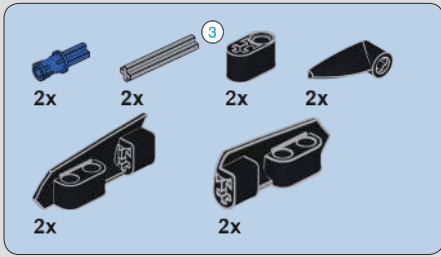

57

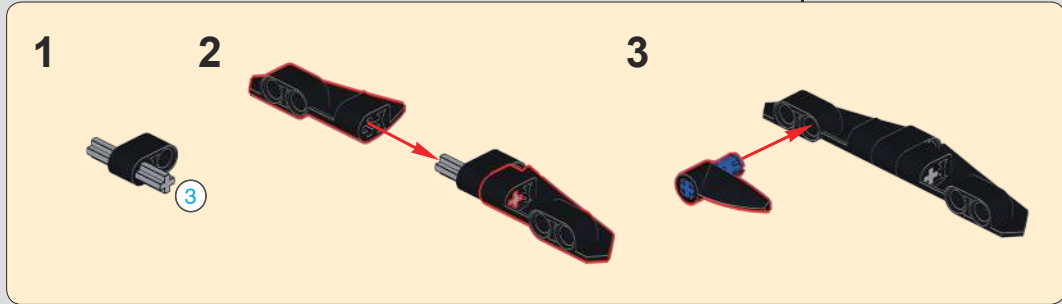
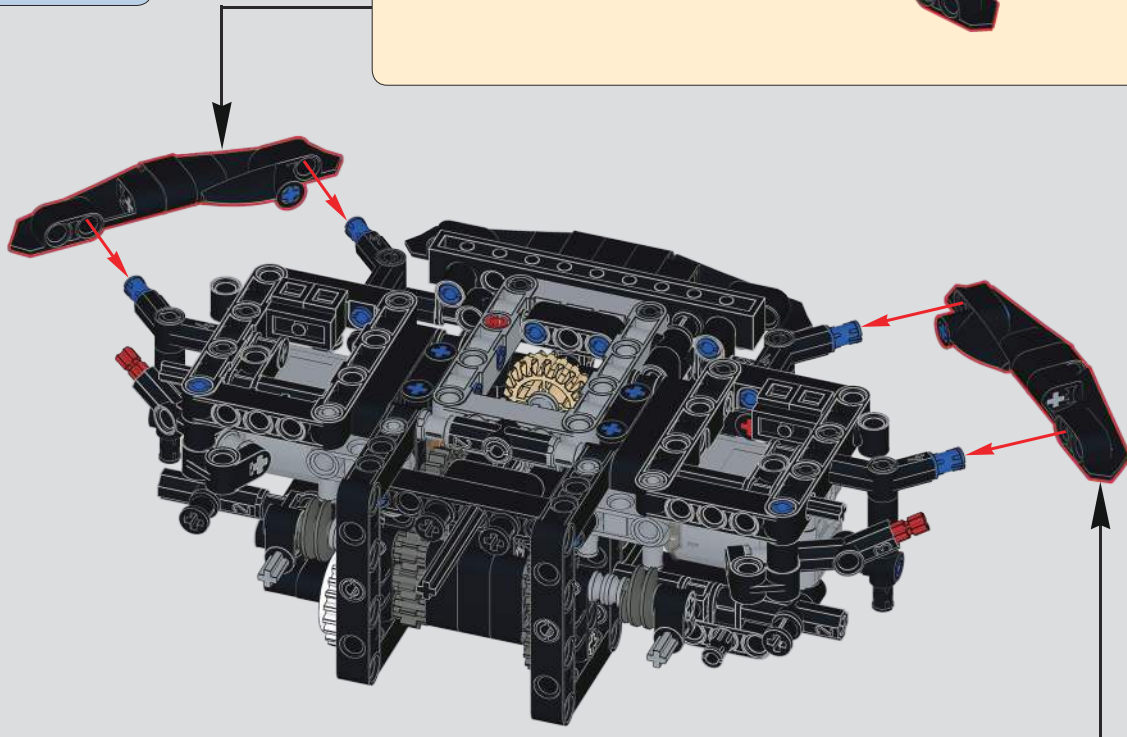
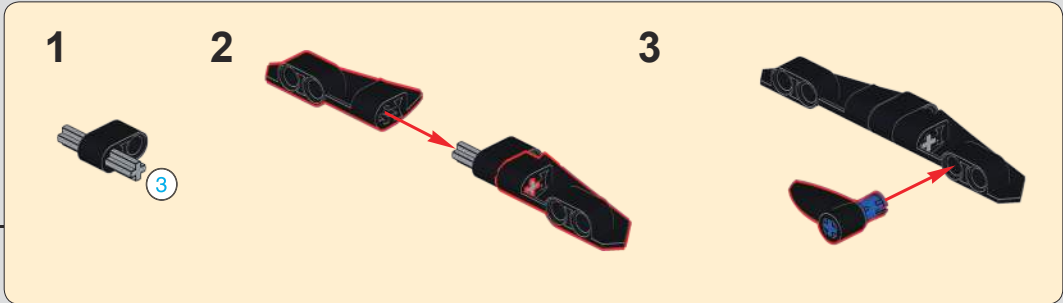

58

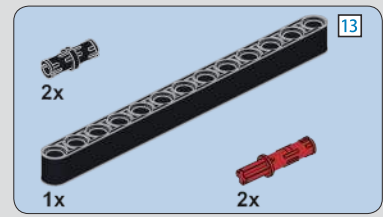
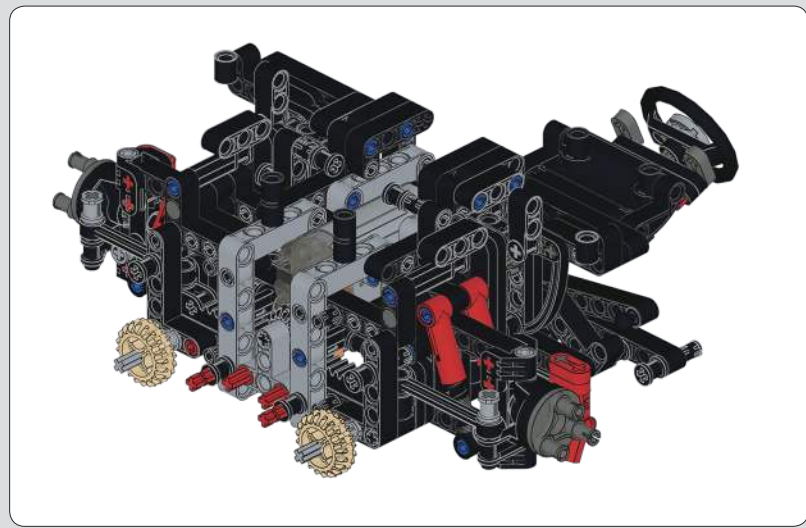
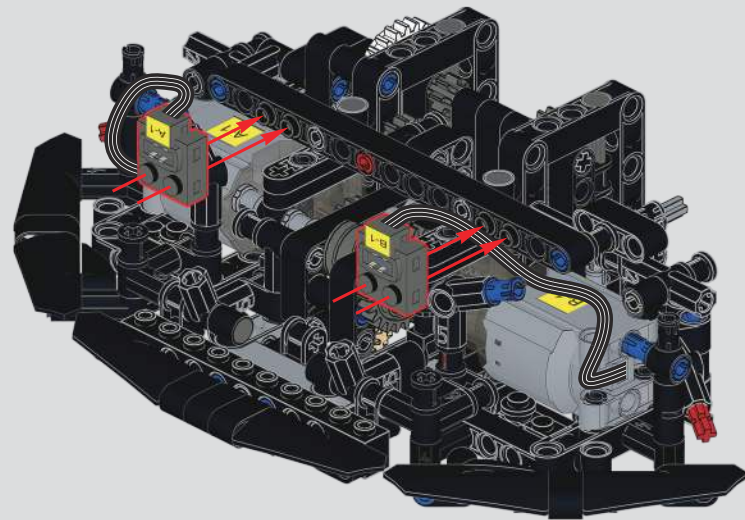

59

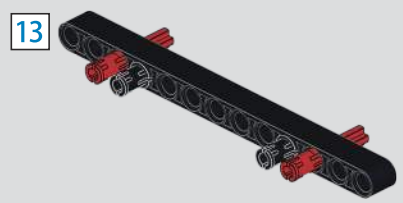

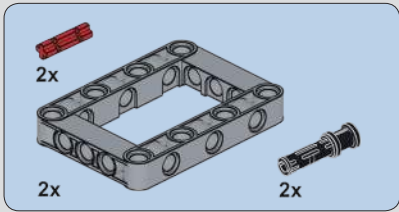

60

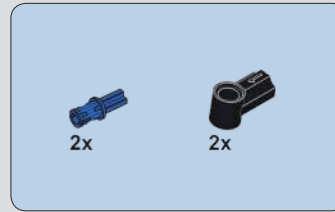
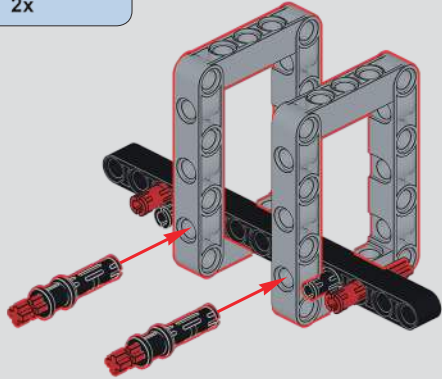

61

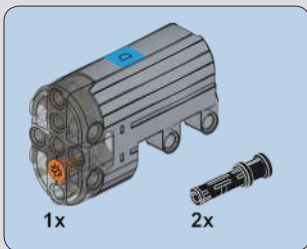
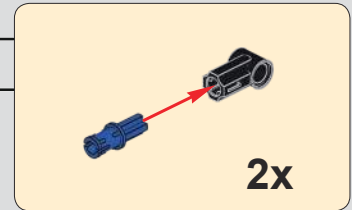
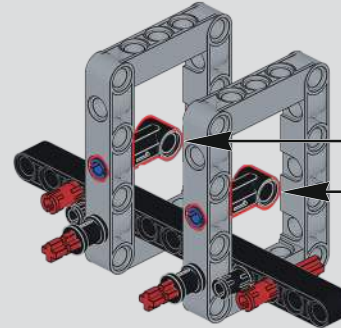

62

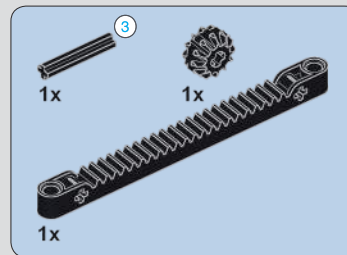
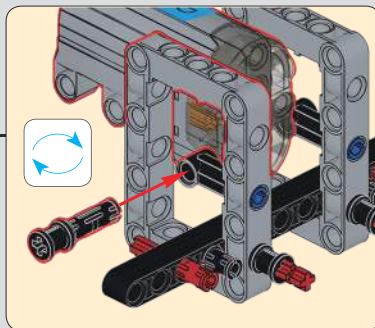
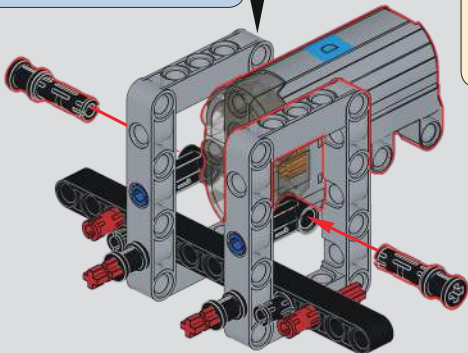

63

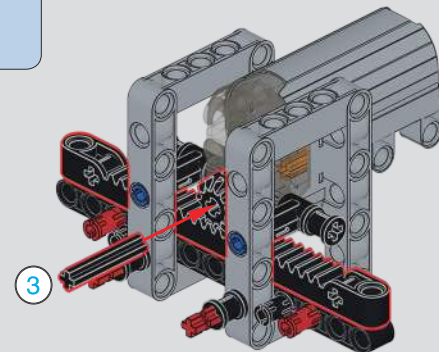
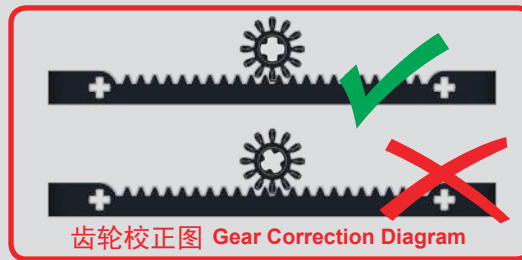

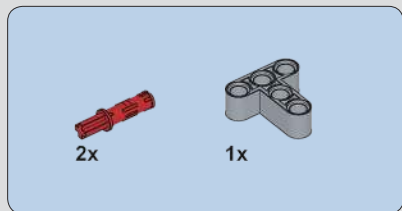

64

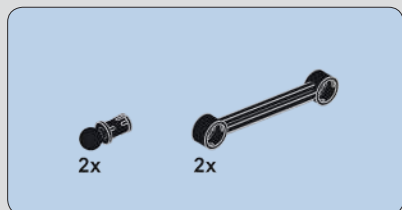
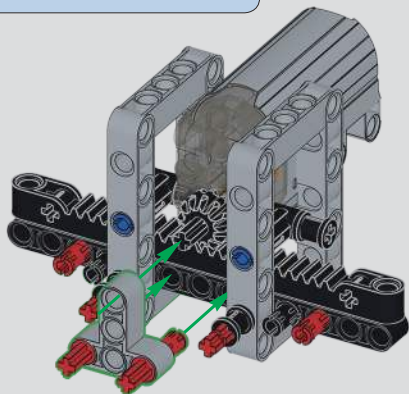

65

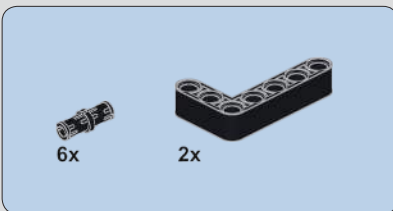
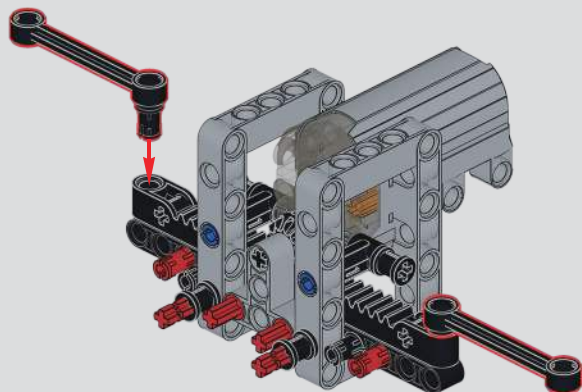

66

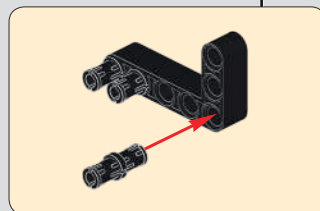
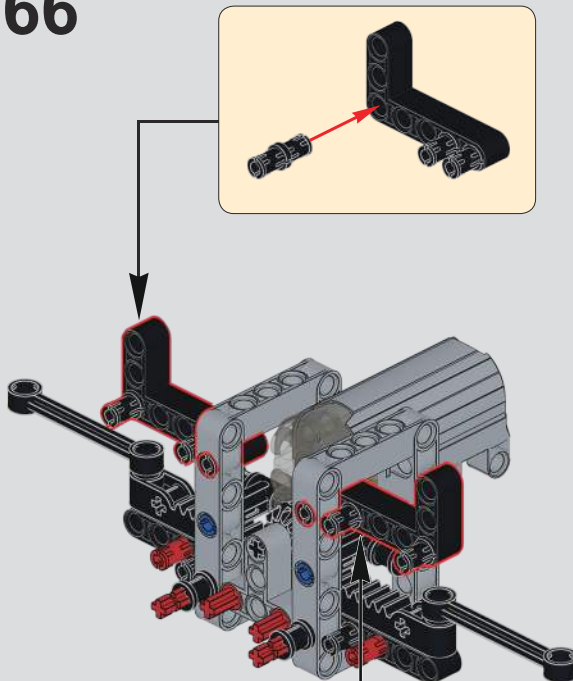

67

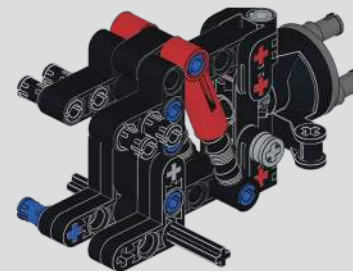

注意：拼装说明请参考13090 迈凯伦P1静态说明第18-20页57-66步（请忽略66-3的红色插销）

**Note:**Please refer to step 57-66 on page 18-20 of 13090 McLaren P1 Manual Version for assembly instructions. (Please ignore the red bolt of 66-3)

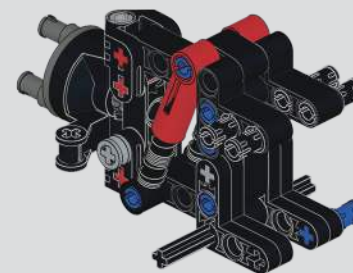

注意：拼装说明请参考13090 迈凯伦P1静态说明第20-22页67-76步（请忽略76-3的红色插销）

**Note:**Please refer to step 67-76 on page 20-22 of 13090 McLaren P1 Manual Version for assembly instructions. (Please ignore the red bolt of 76-3)

68

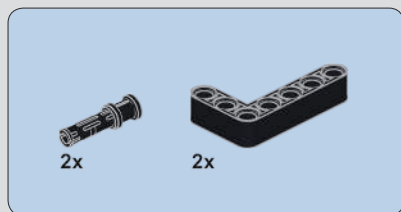
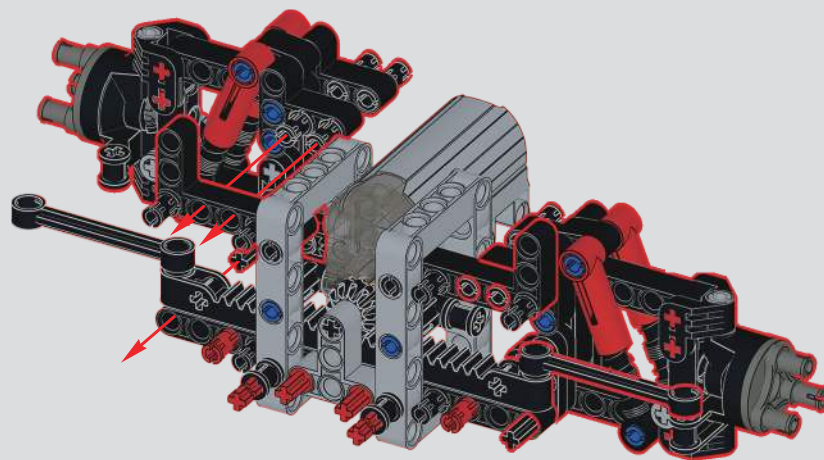

69

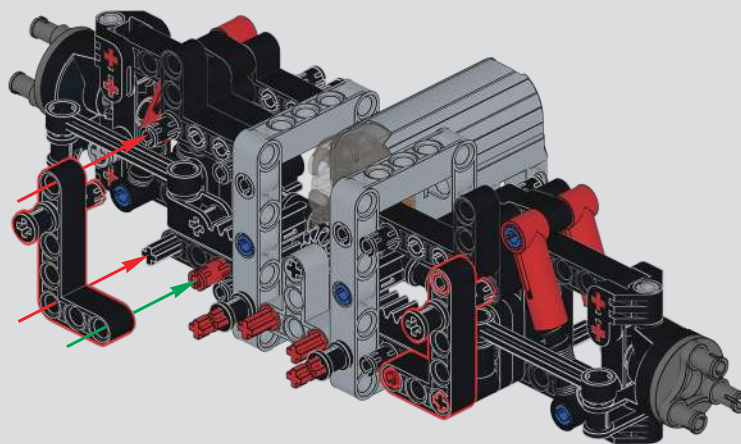

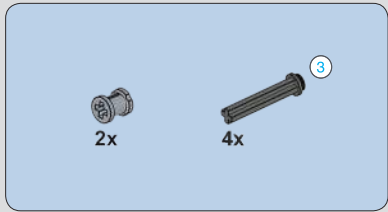

70

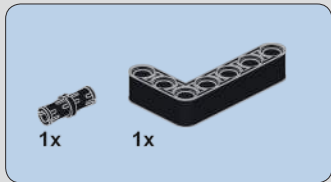
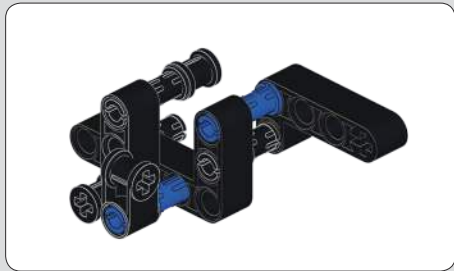
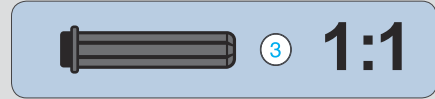
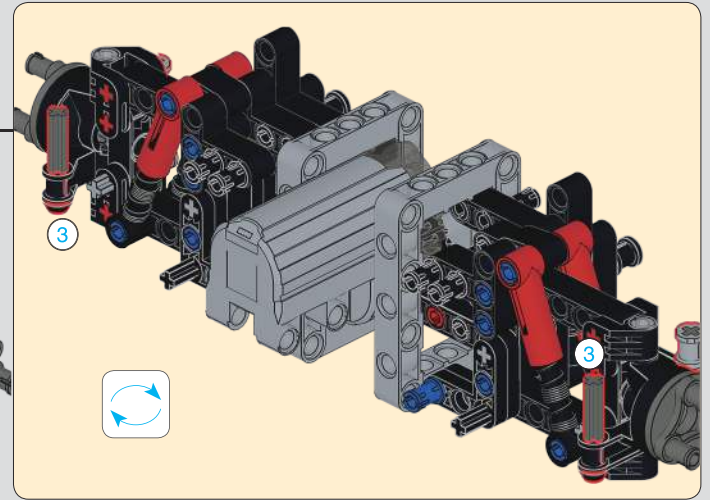
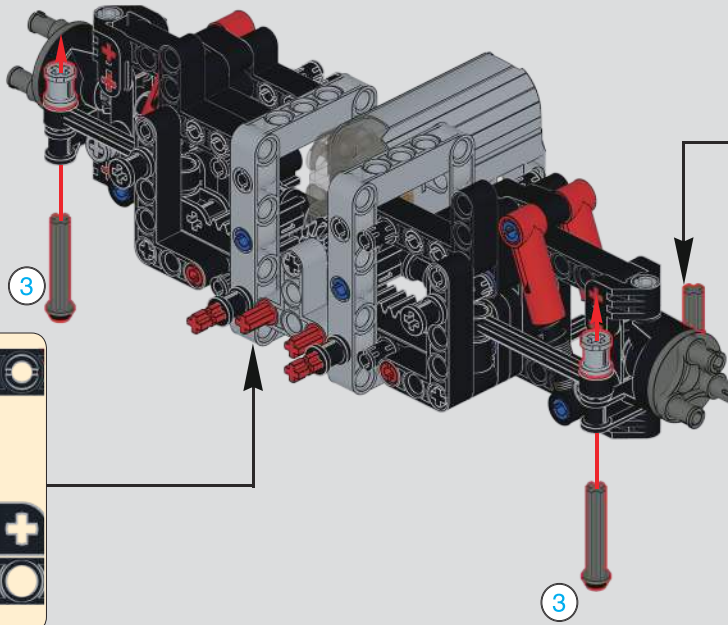
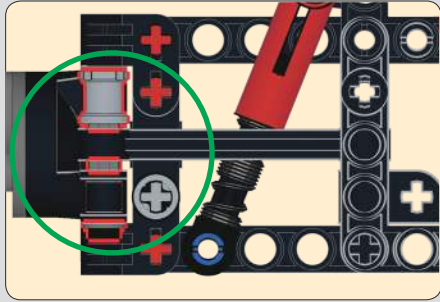

71

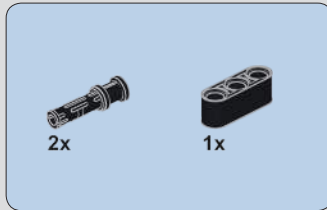
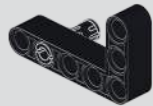

72

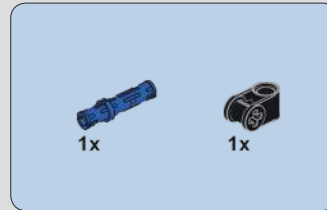

73

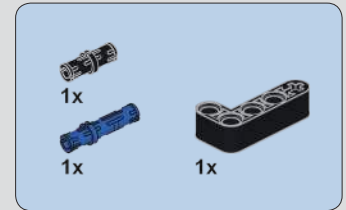

74

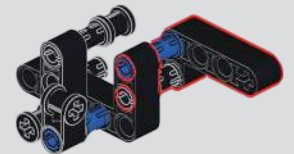
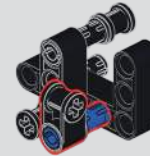
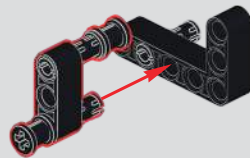

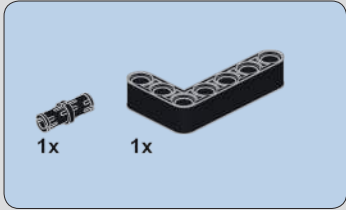
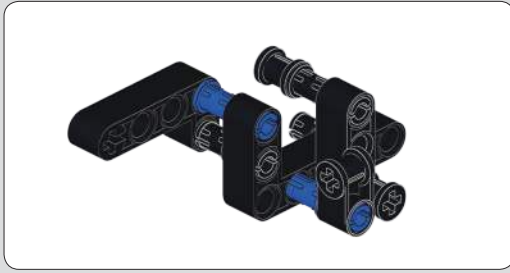

75

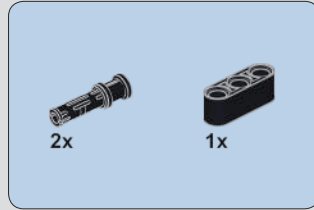

76

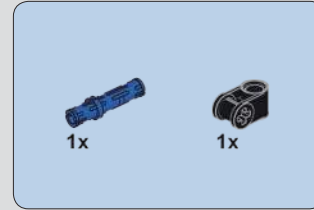
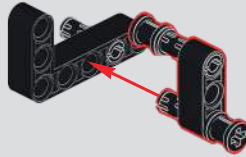

77

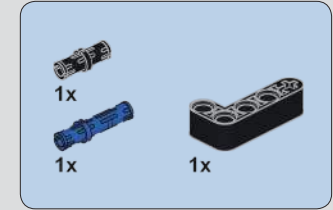
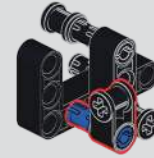

78

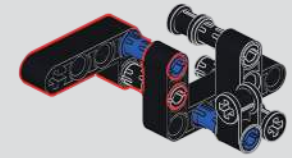

79

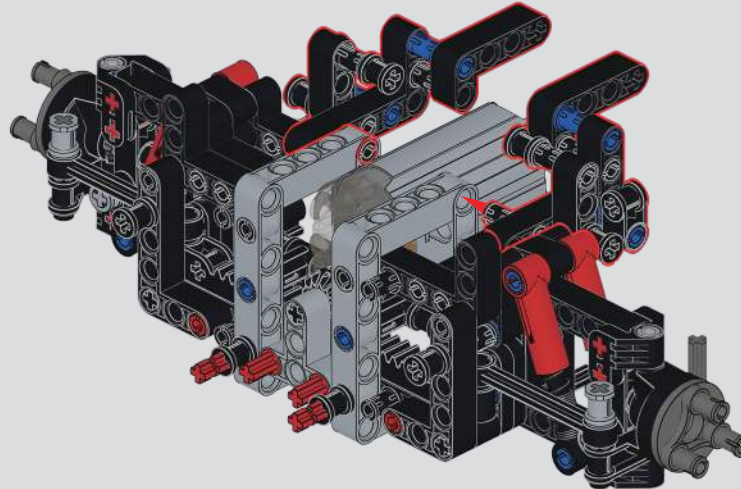

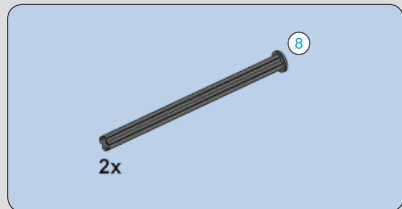

80

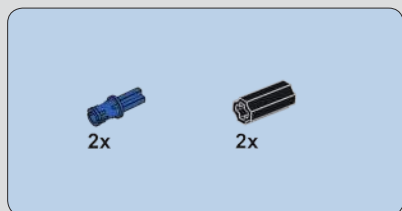
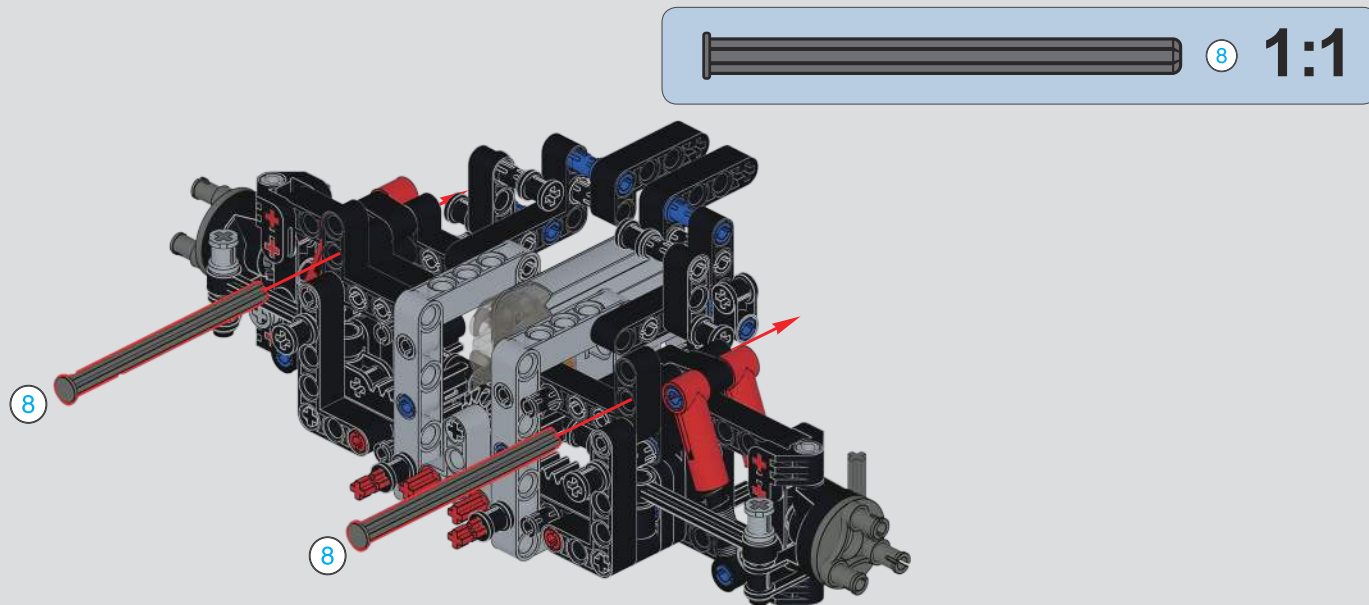

81

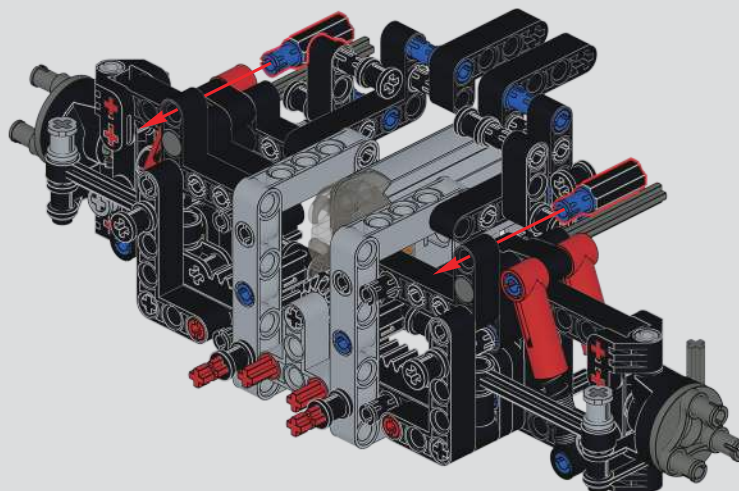

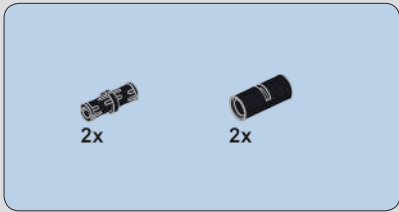

82

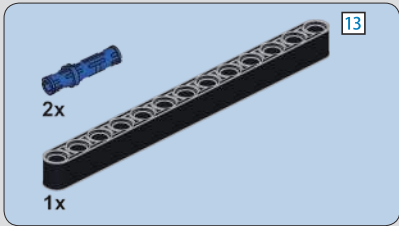
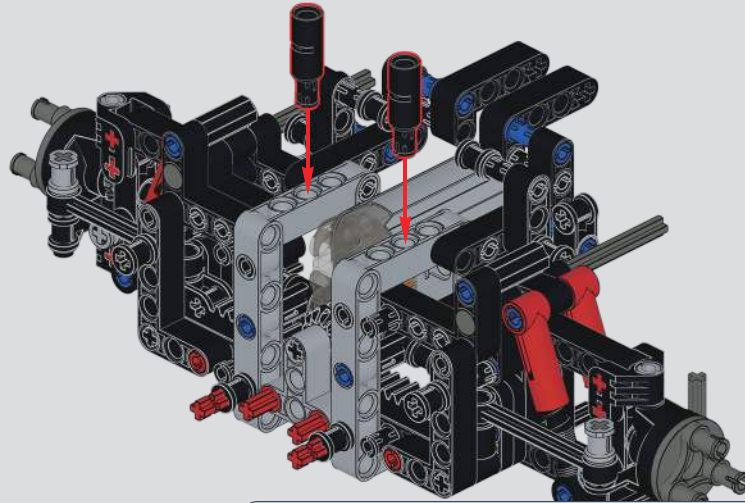

83

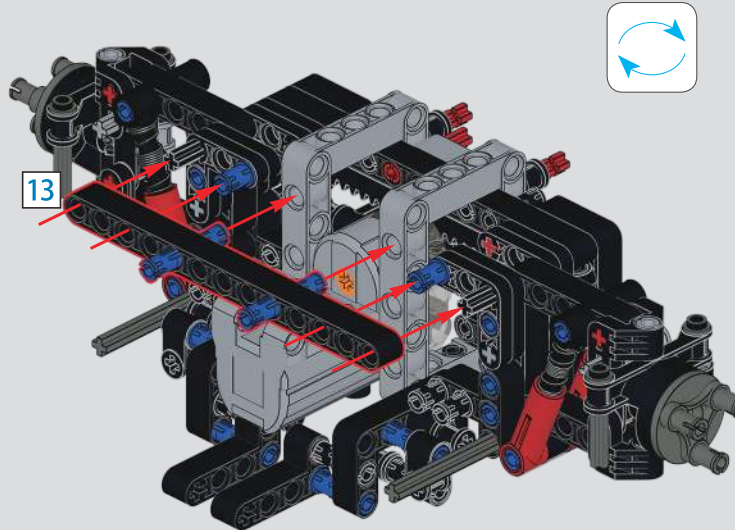

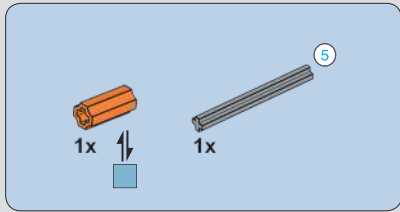

84

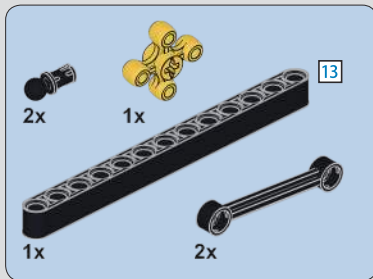
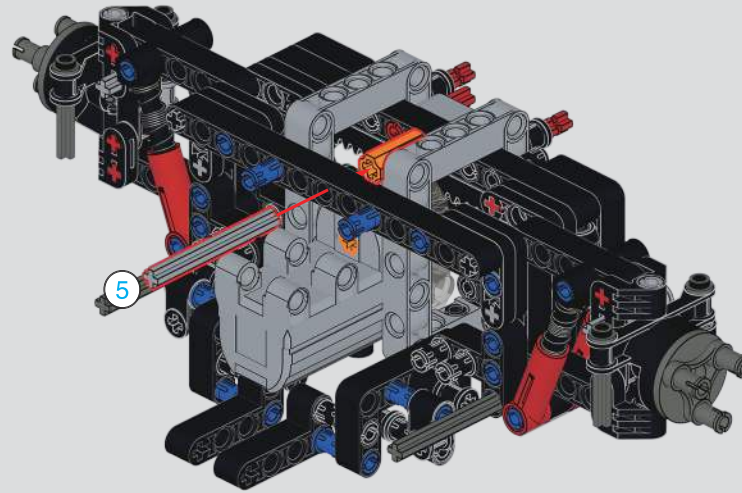

85

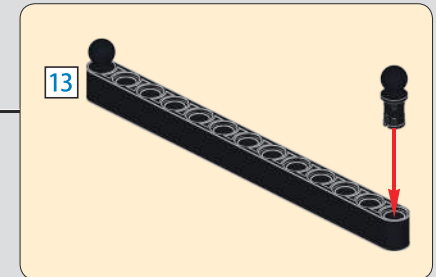
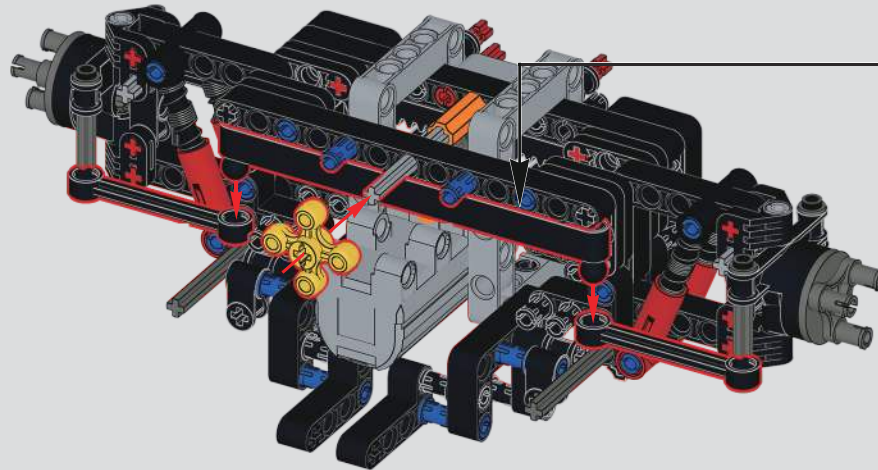

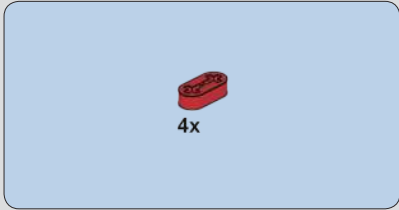

86

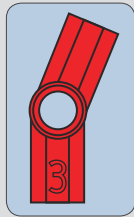
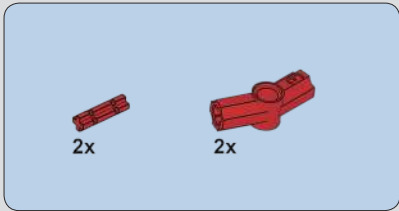
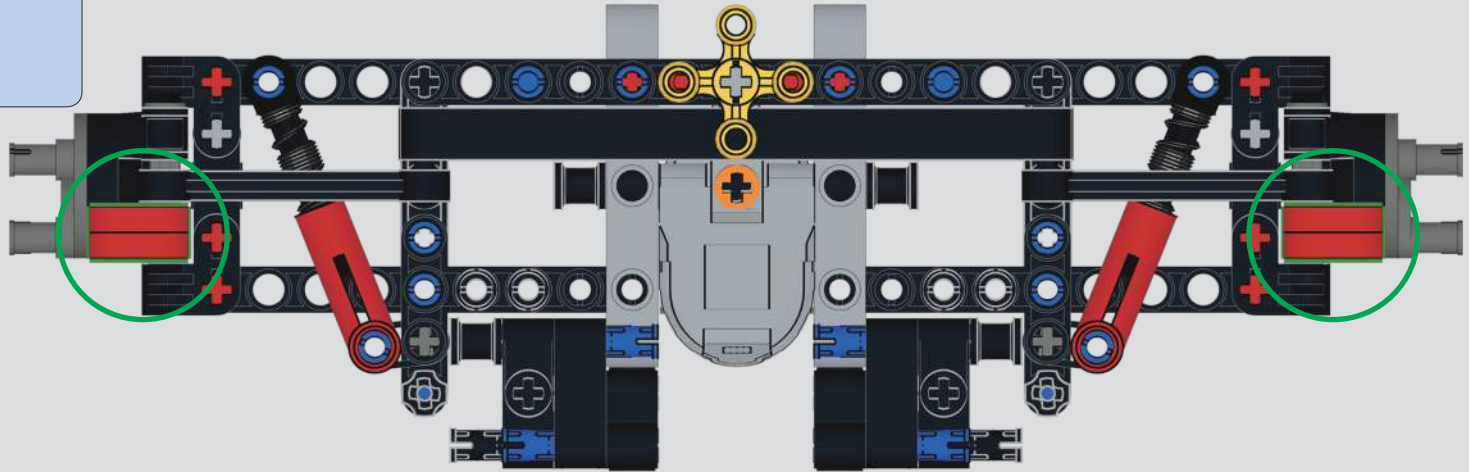

87

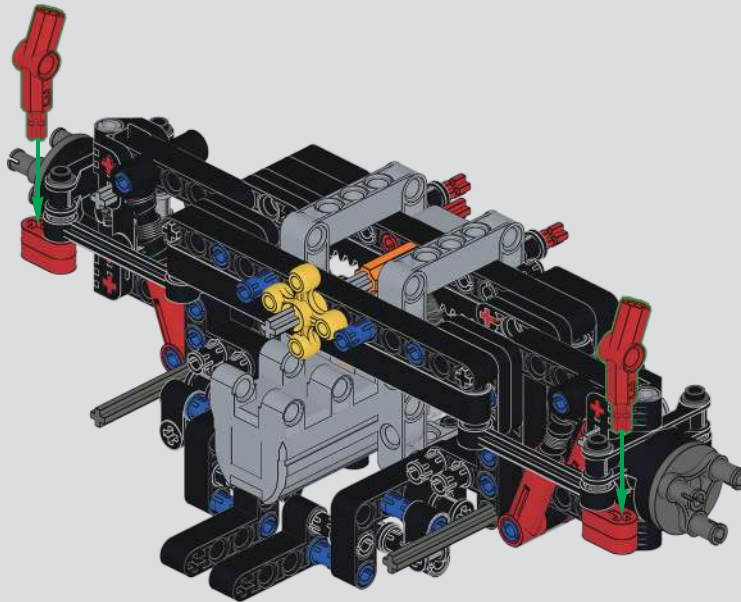

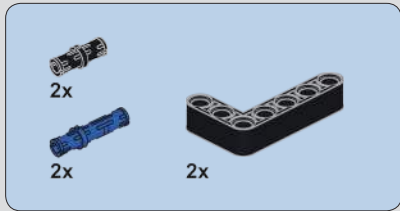

88

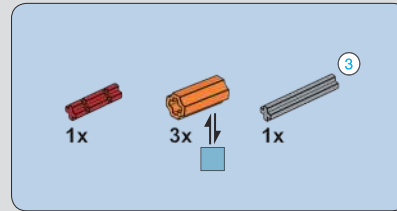
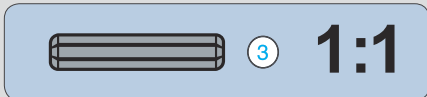
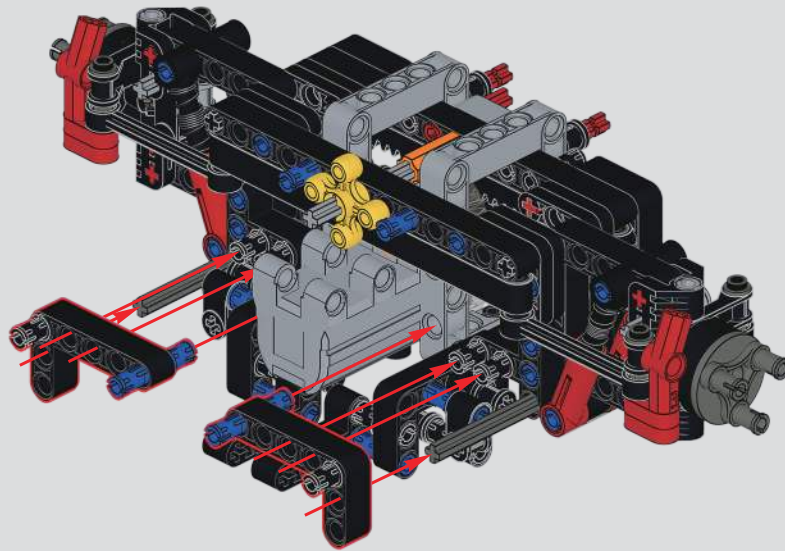

89

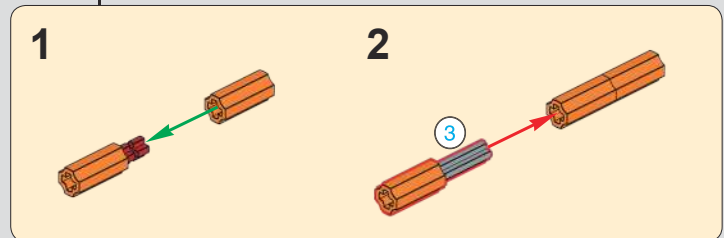
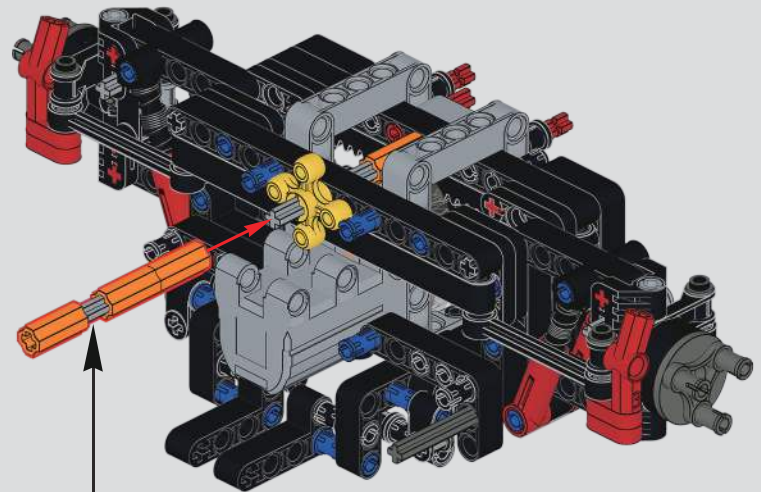

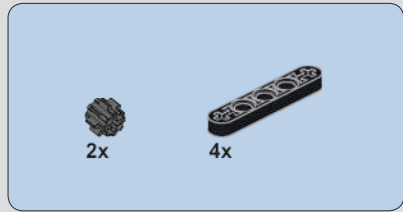

90

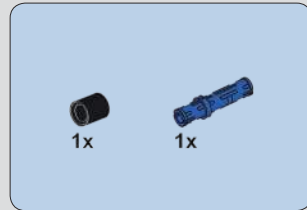
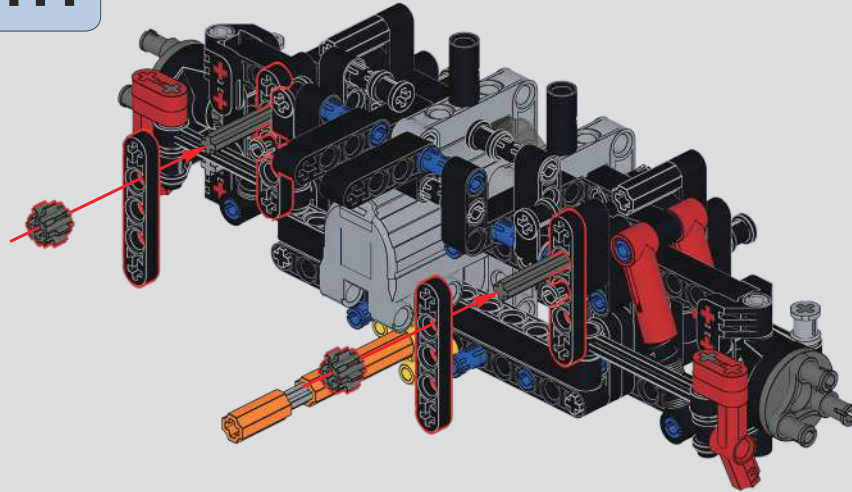

91

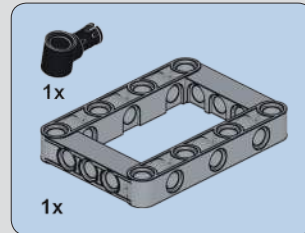
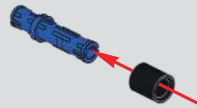

92

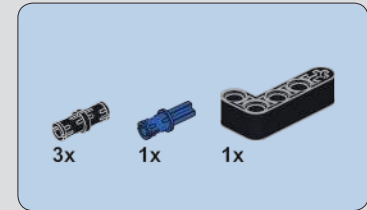
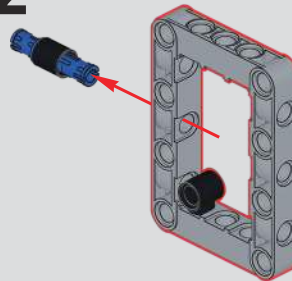

93

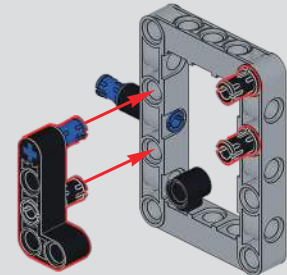

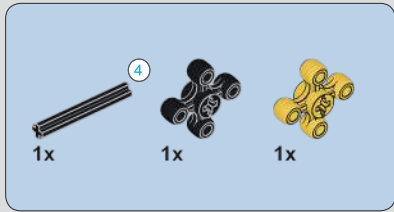

94

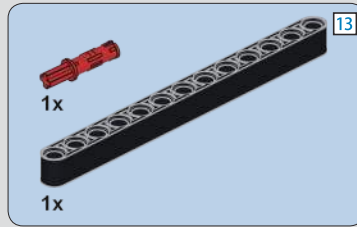
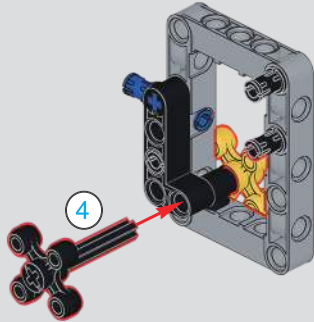

95

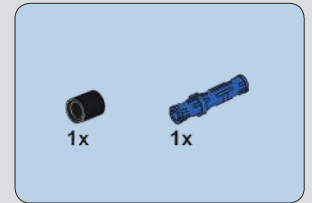
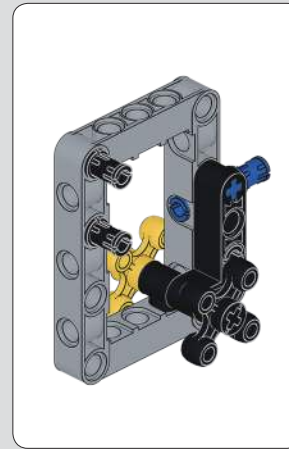
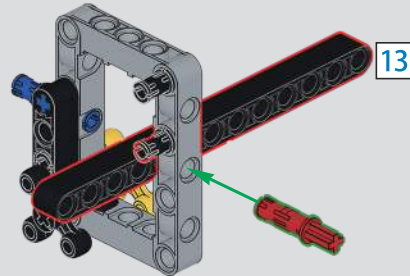

96

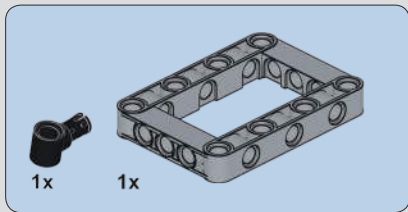
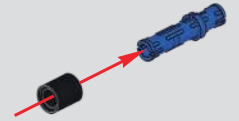

97

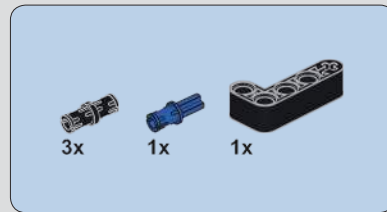
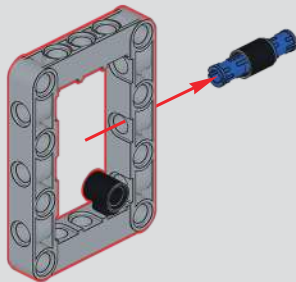

98

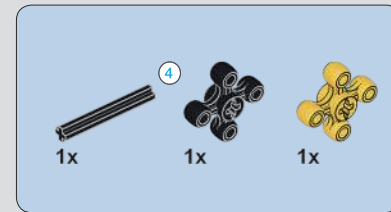
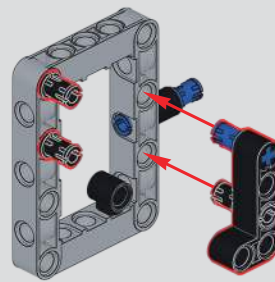

99

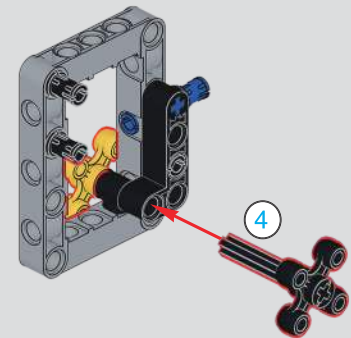

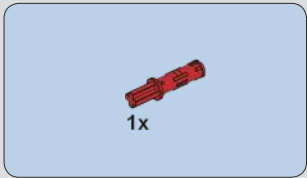

100

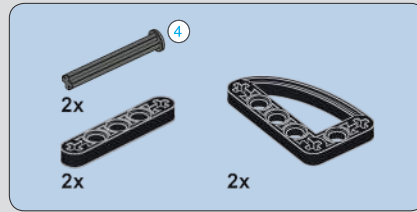
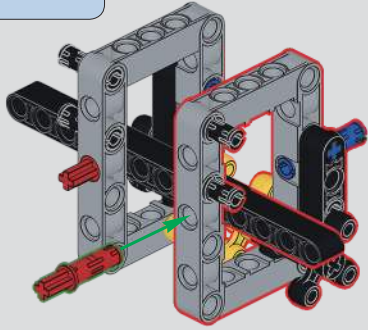

101

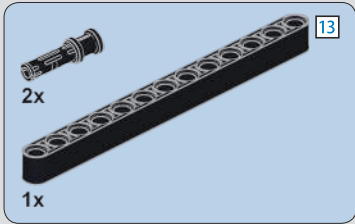
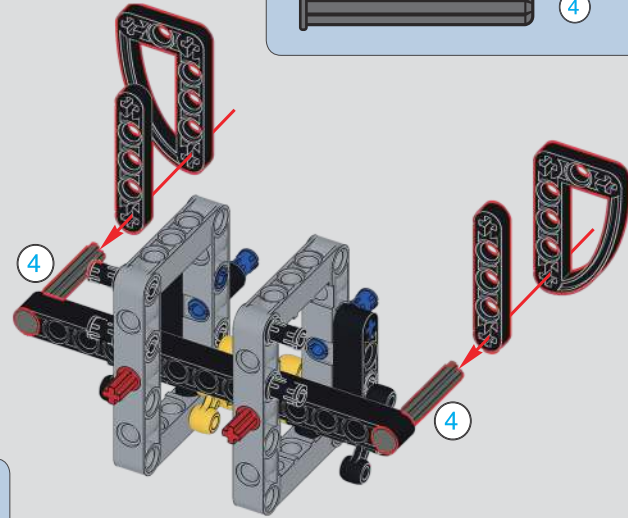
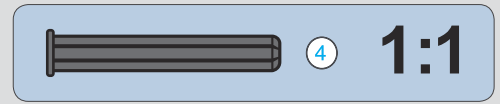

102

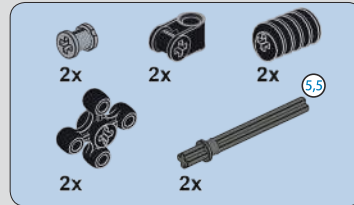
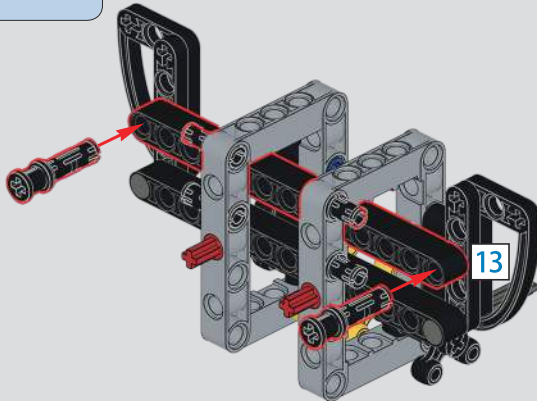

103

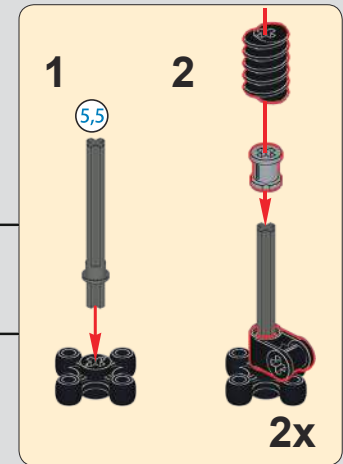
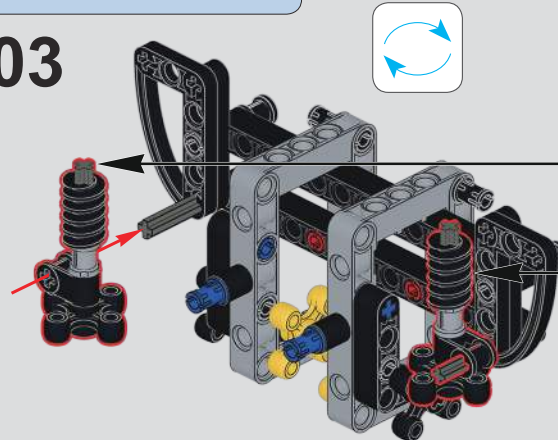

# 104

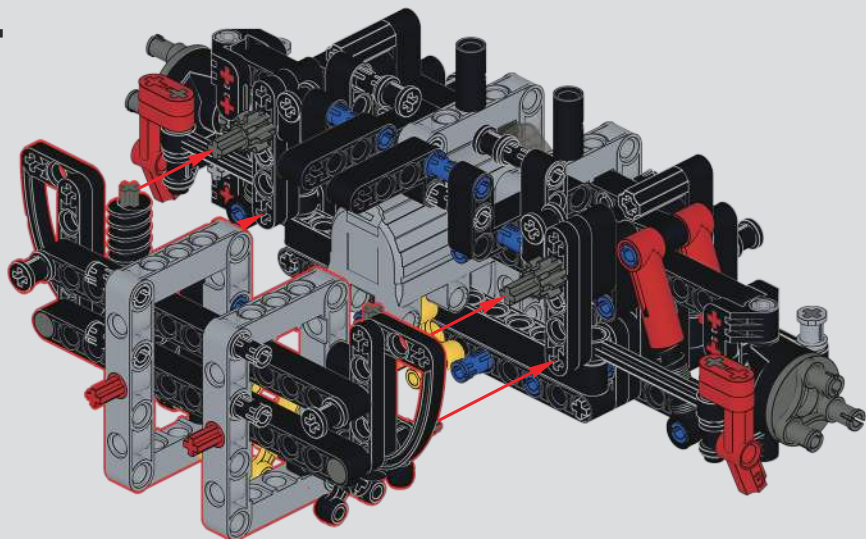

底盘水平校准 Chassis horizontal calibration

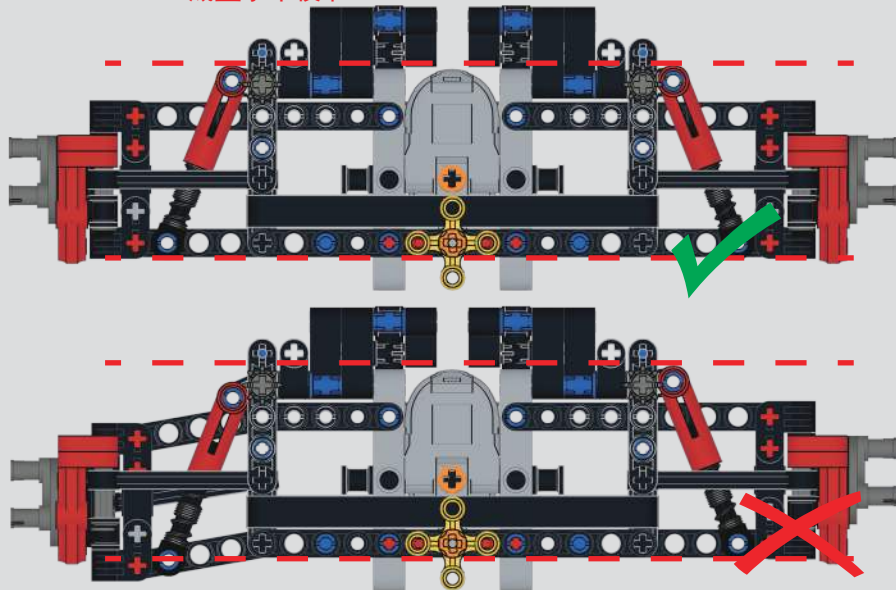

# 105

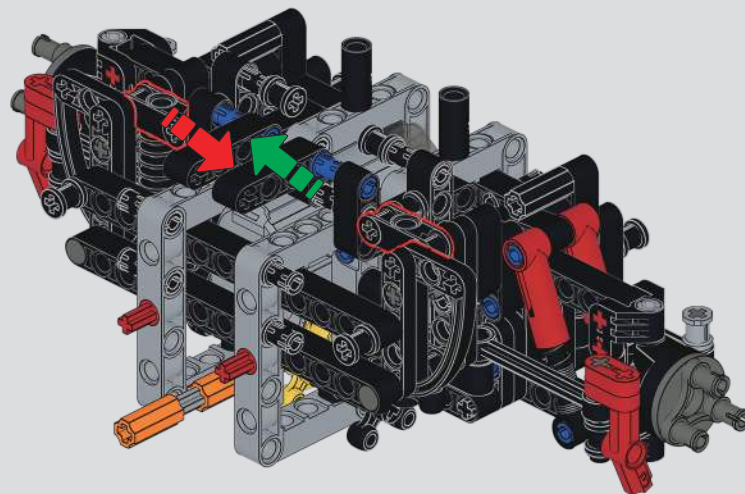

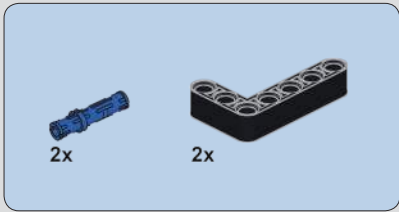

106

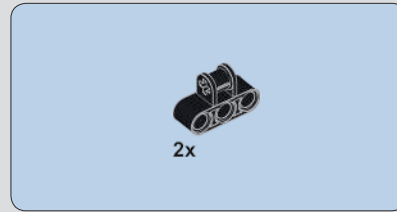
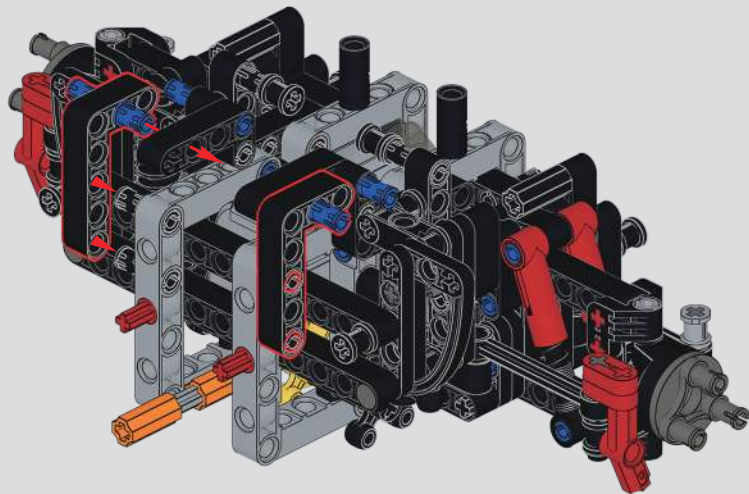

107

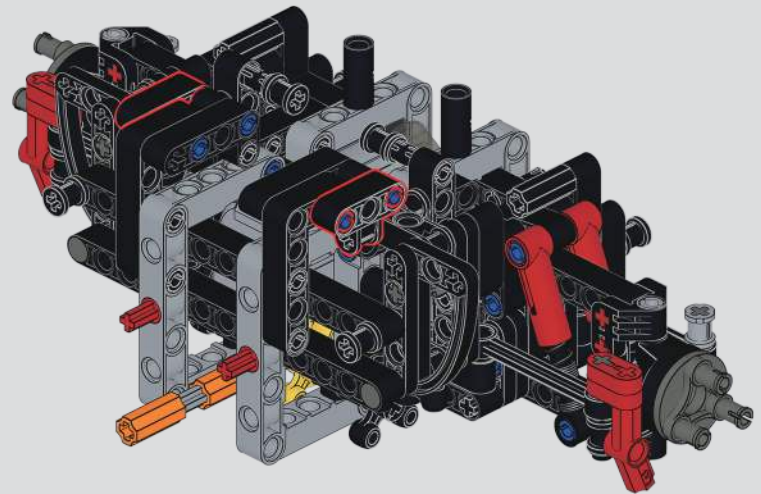



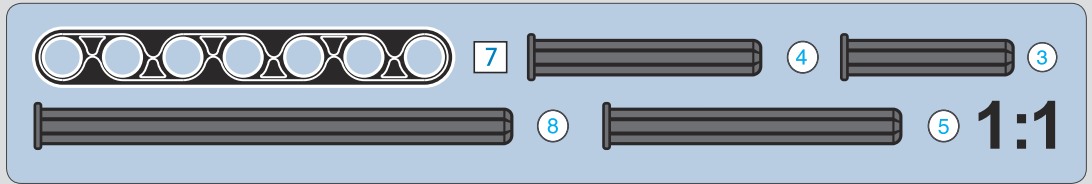
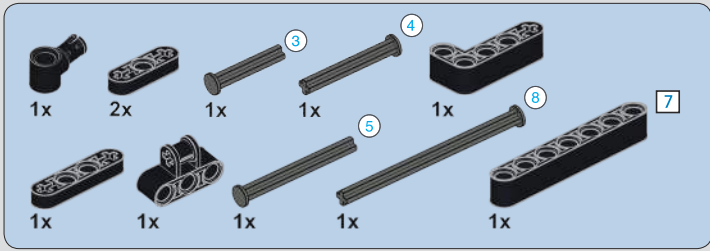

# 109

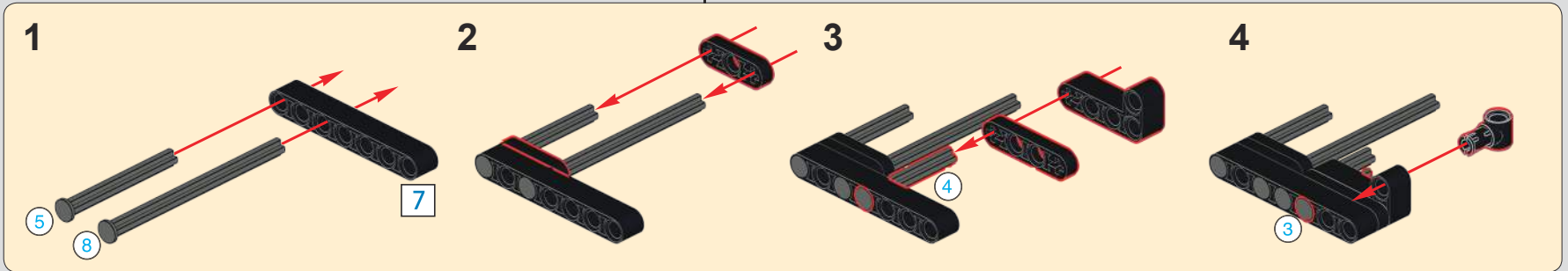
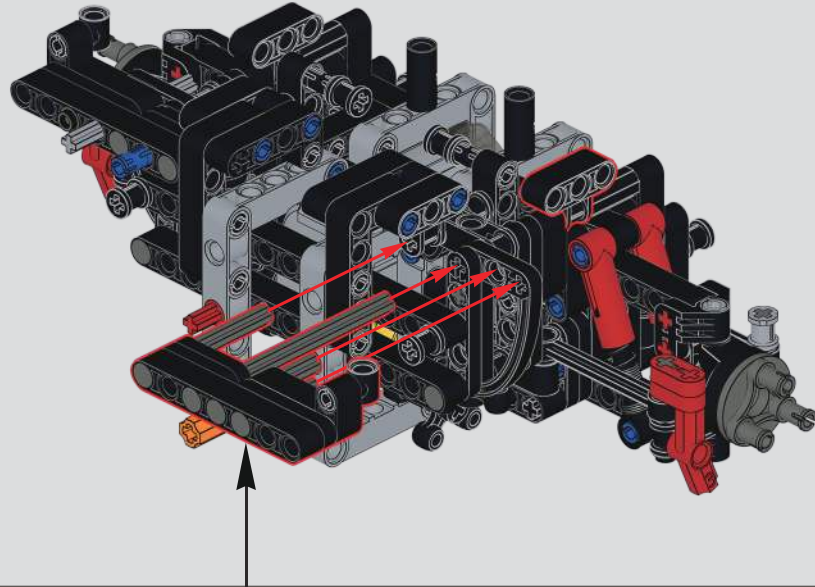

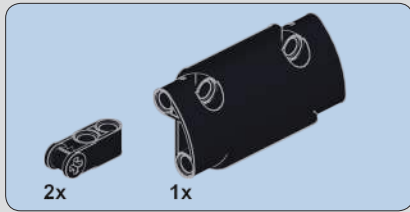

110

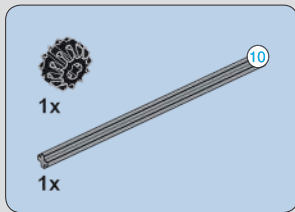
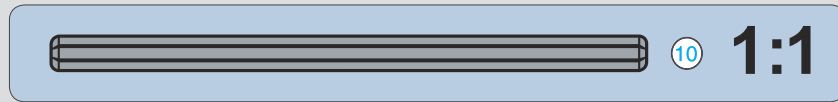
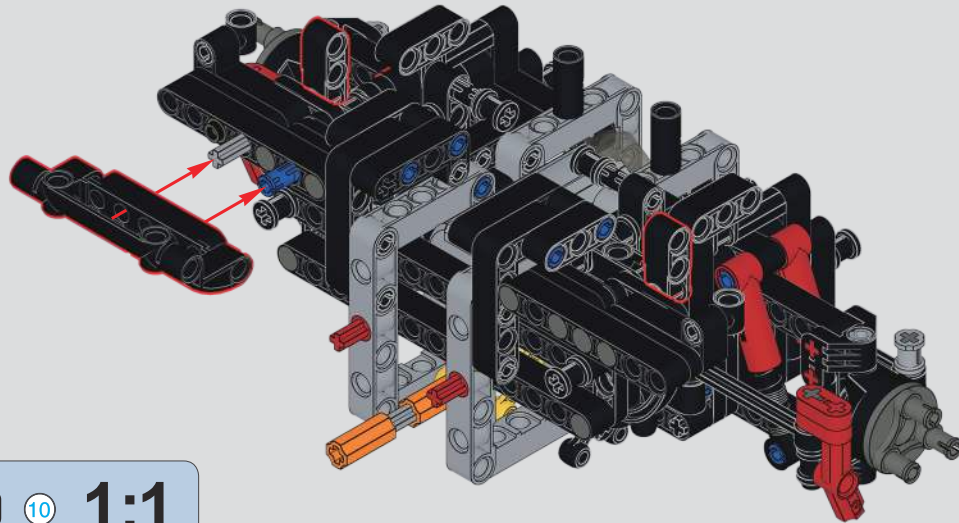

111

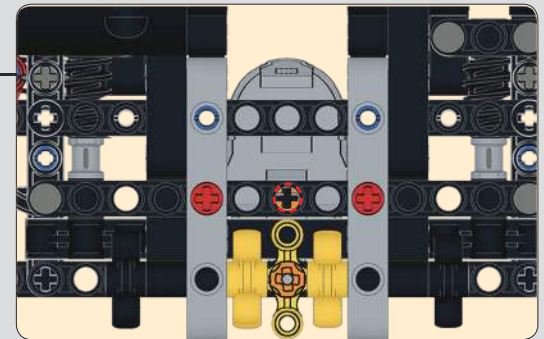
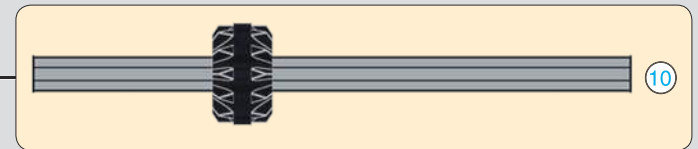
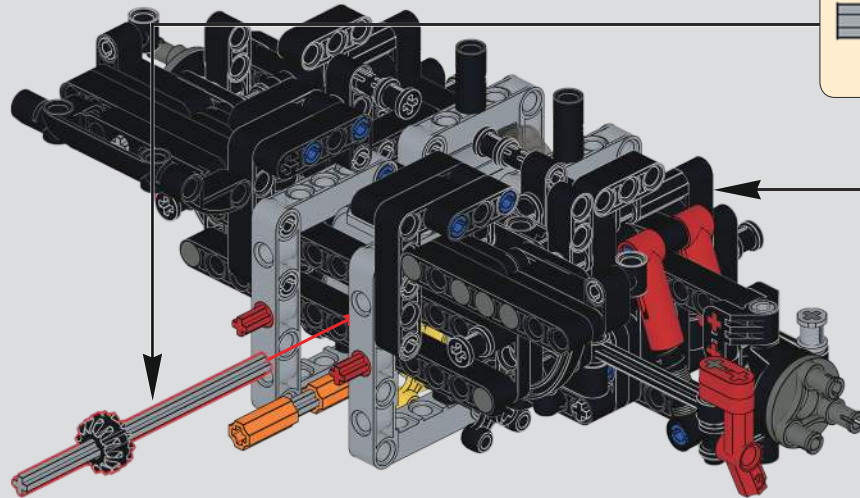

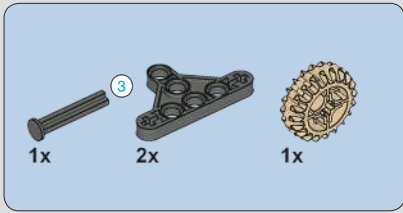

# 112

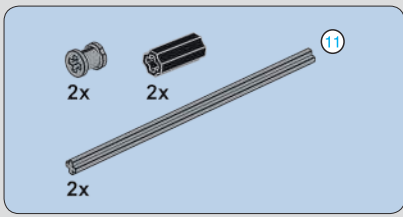
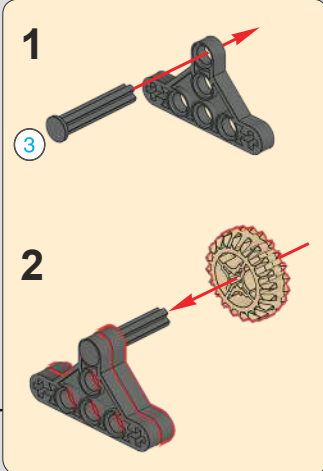
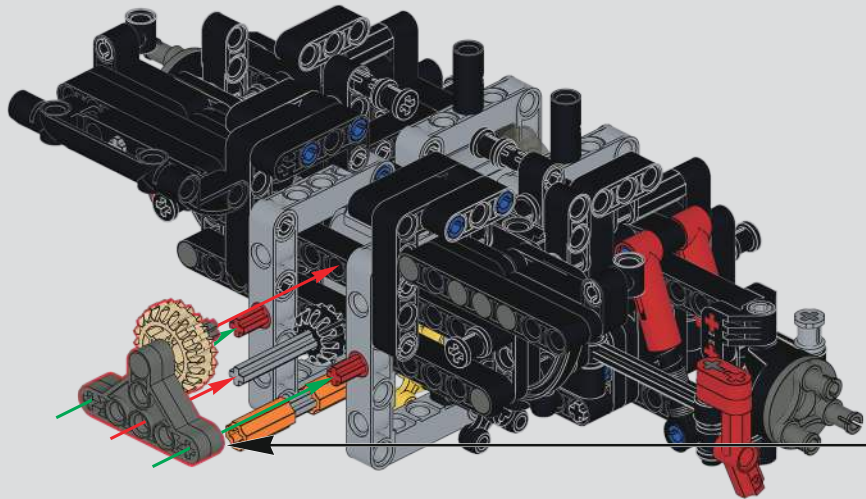

# 113

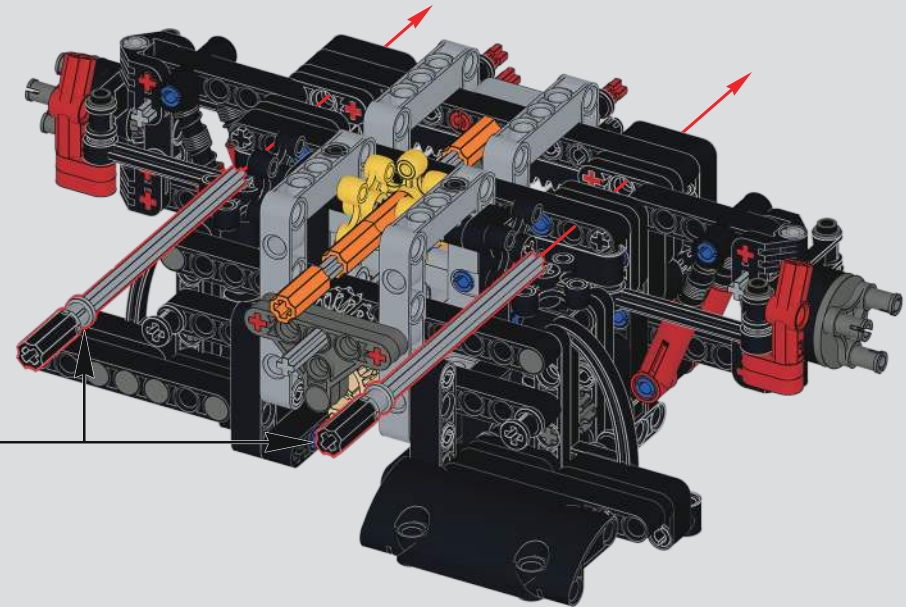
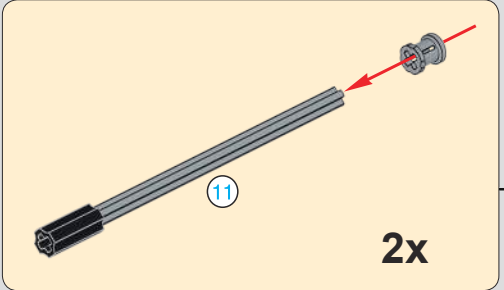
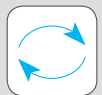

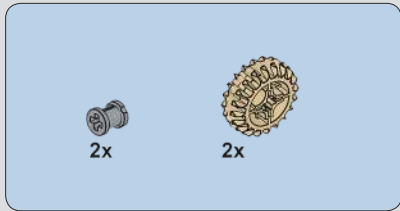

# 114

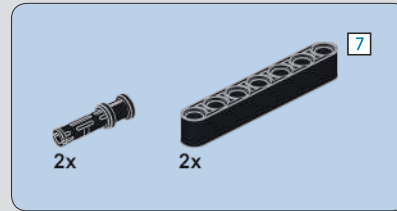
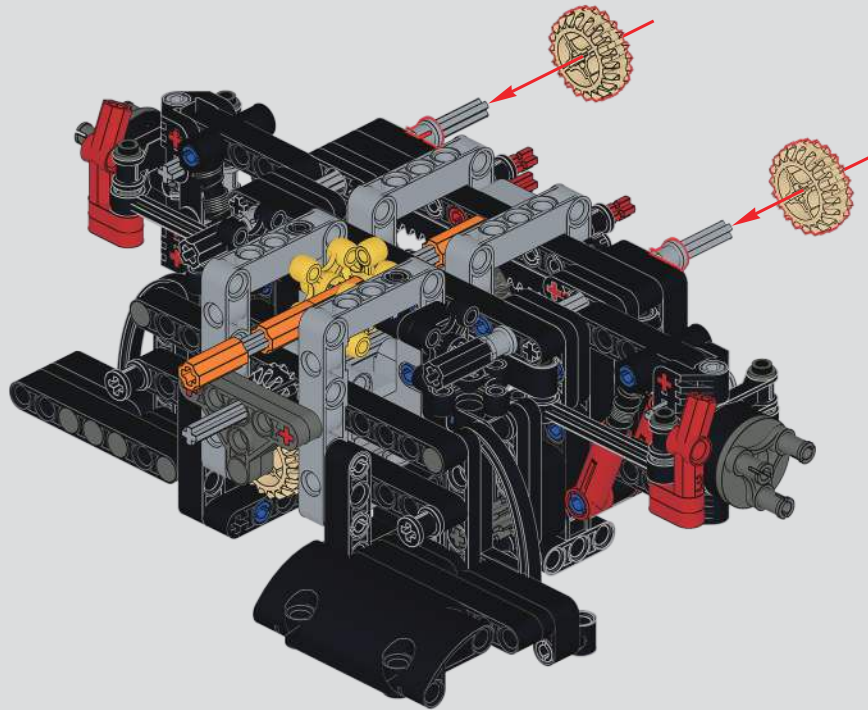

# 115

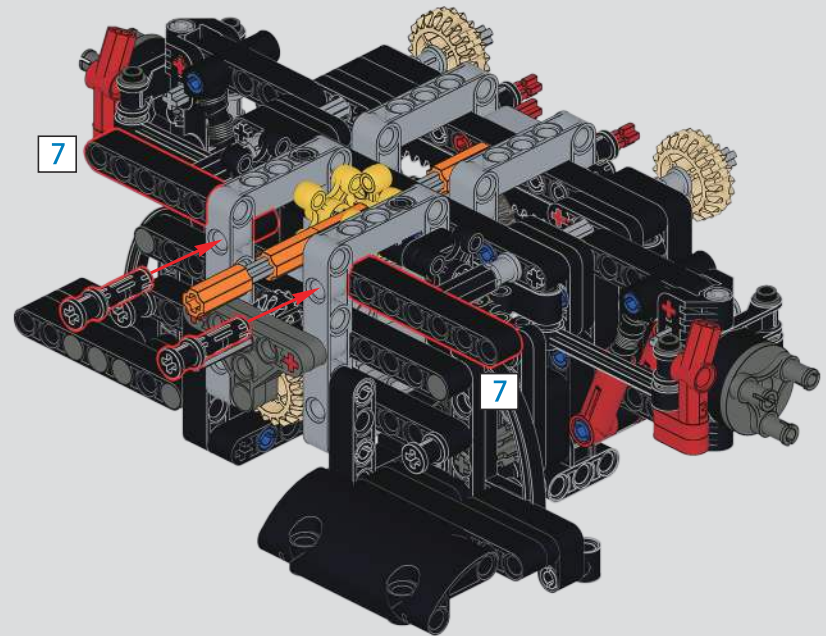

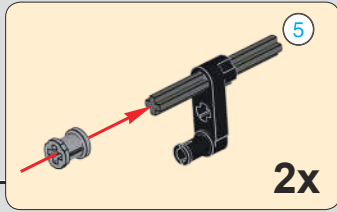
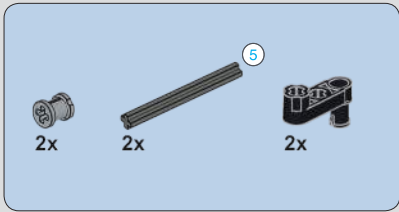

116

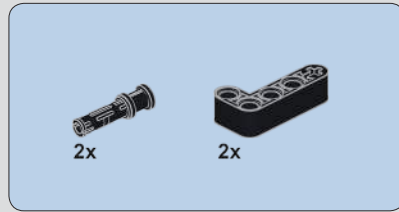
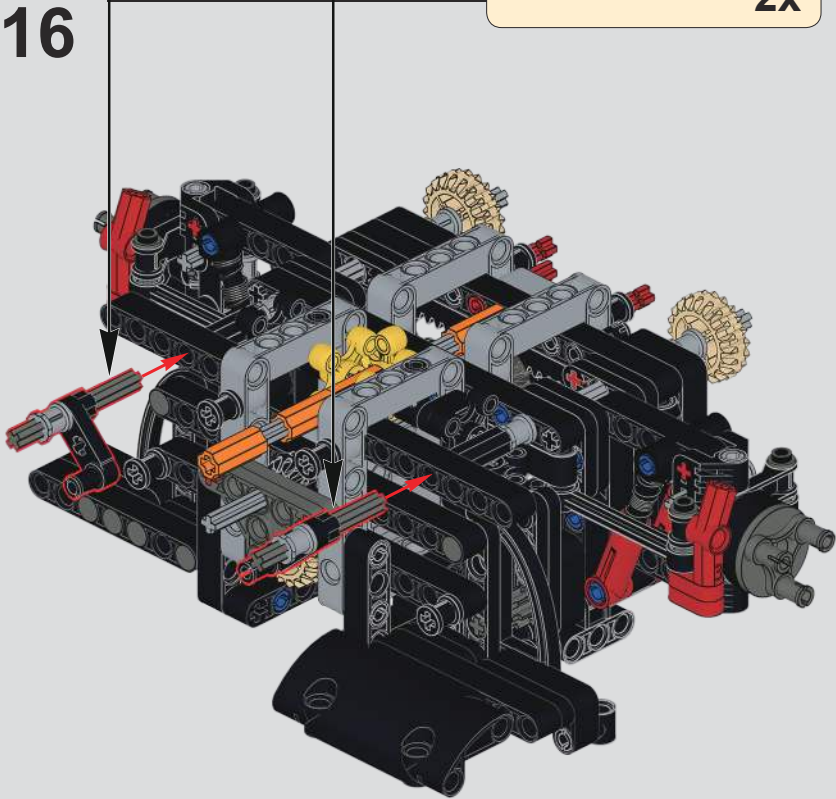

117

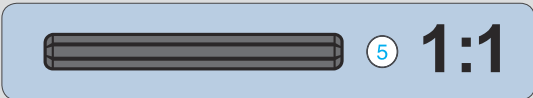
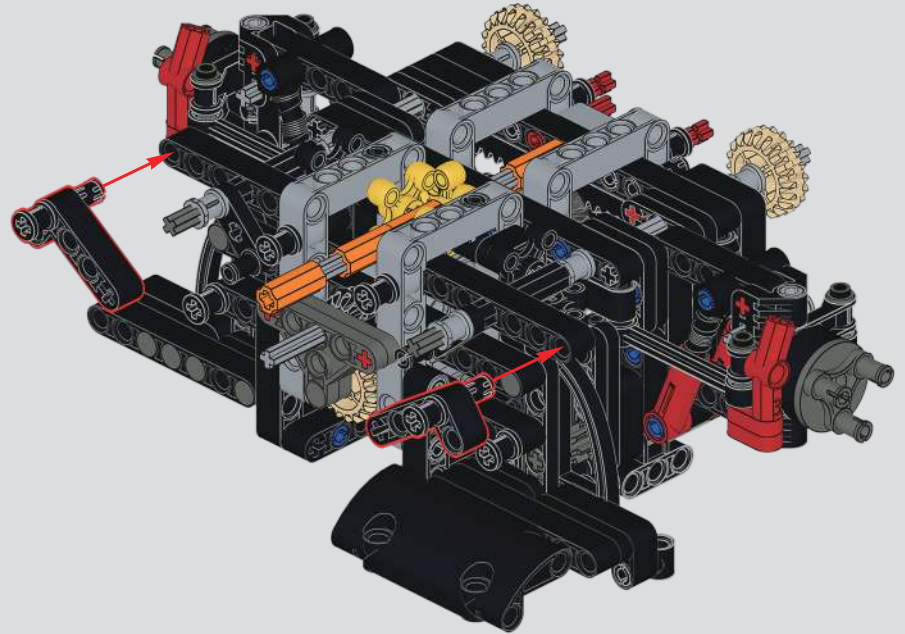

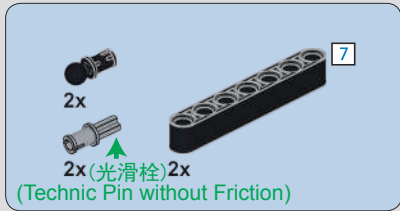

# 118

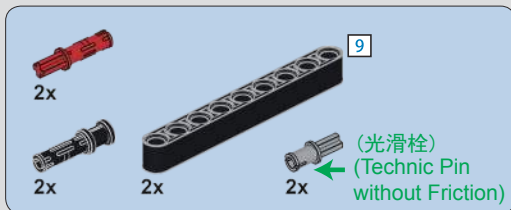
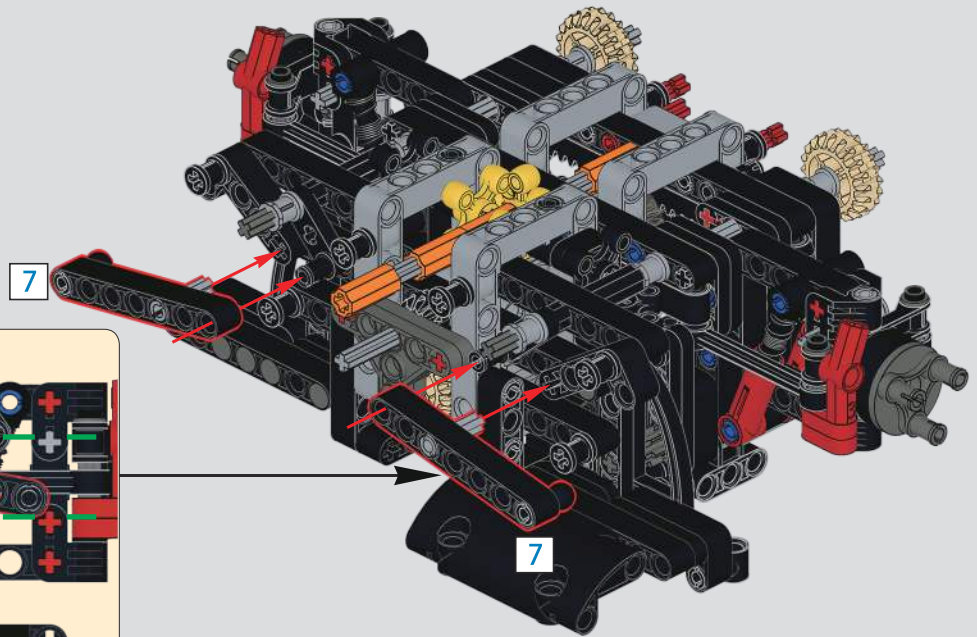
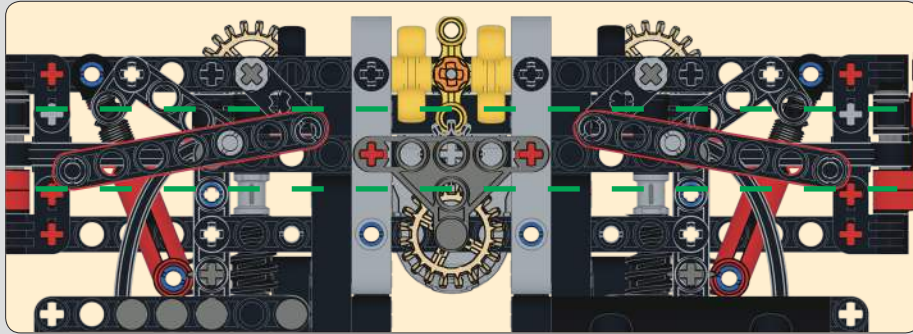

# 119

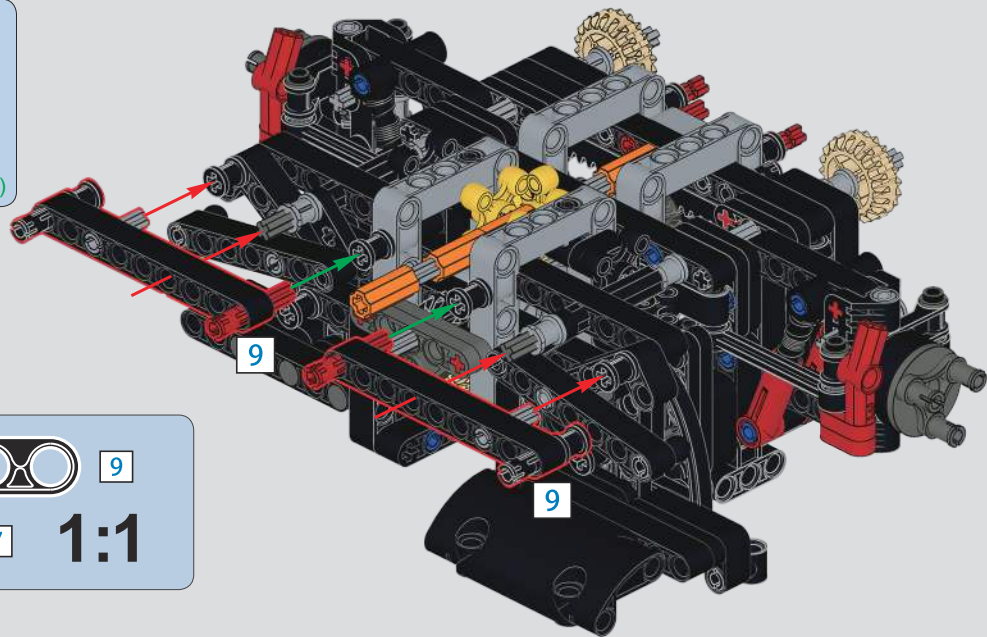
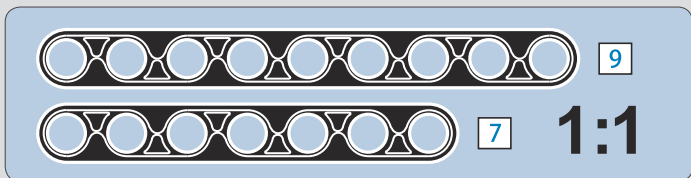

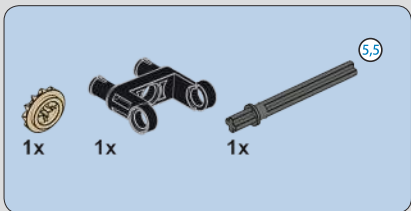
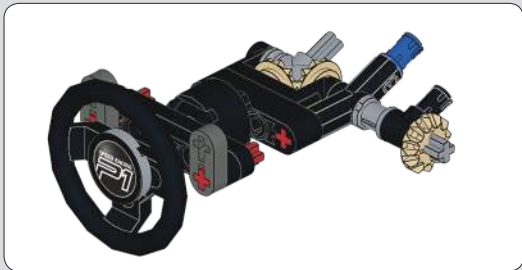

120

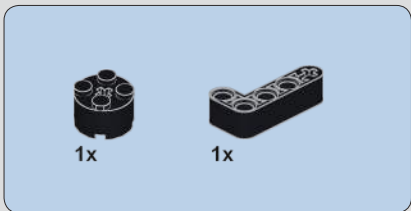
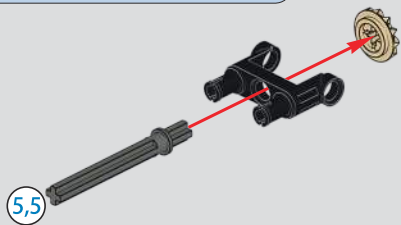

121

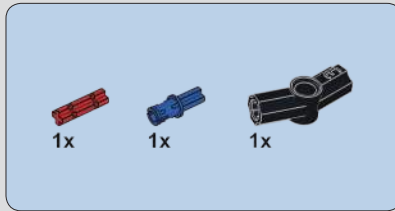
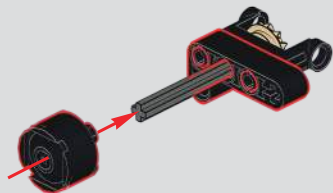

122

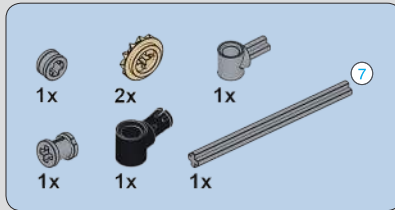
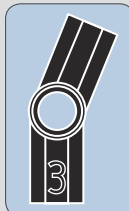
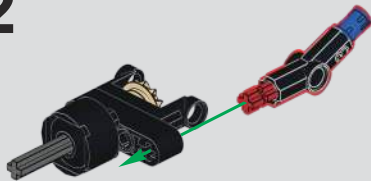

123

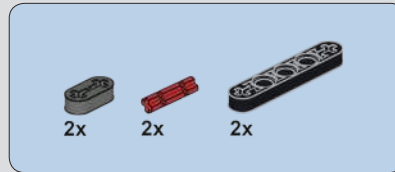
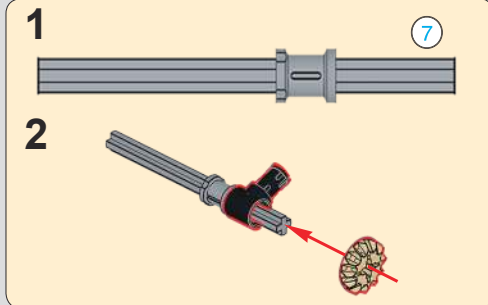
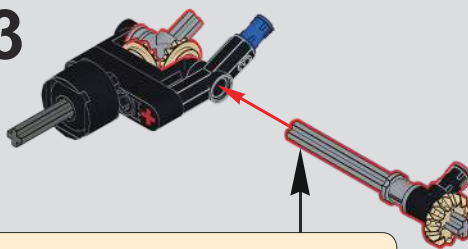

124

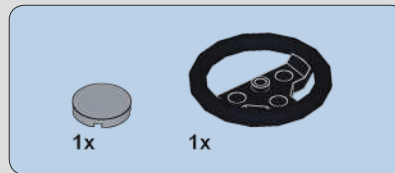
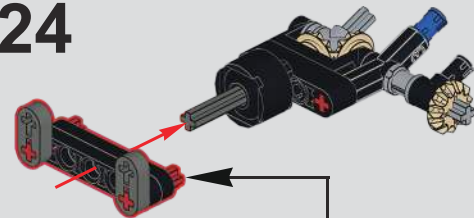

125

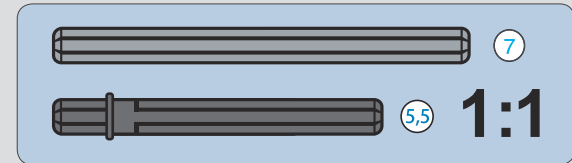
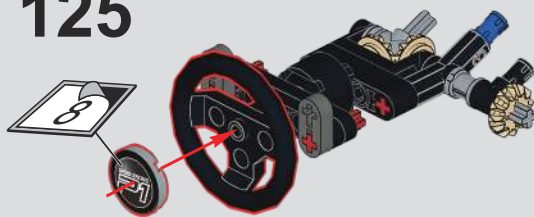

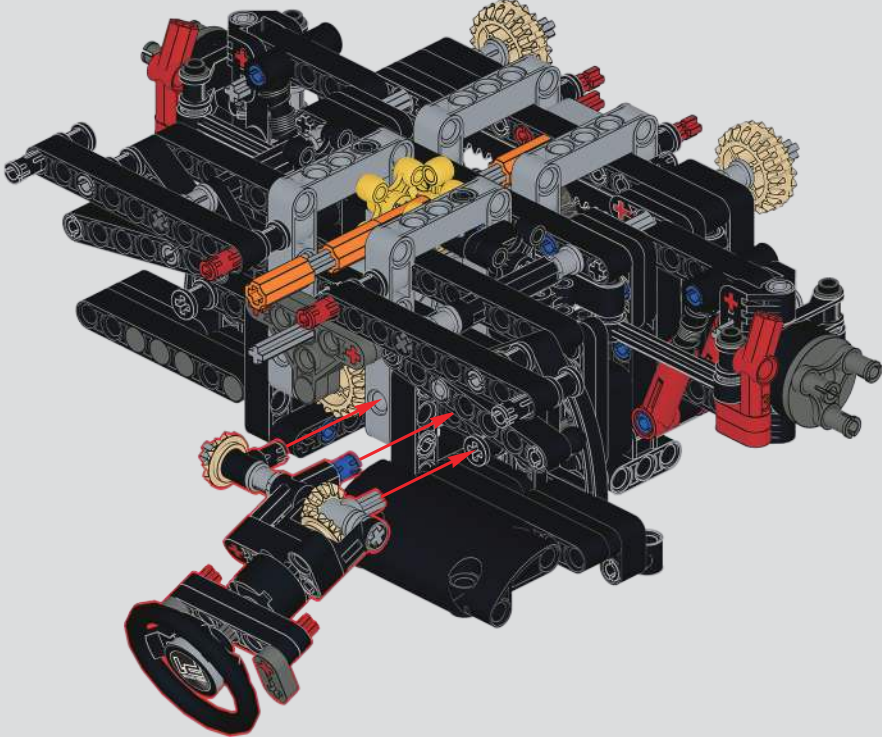

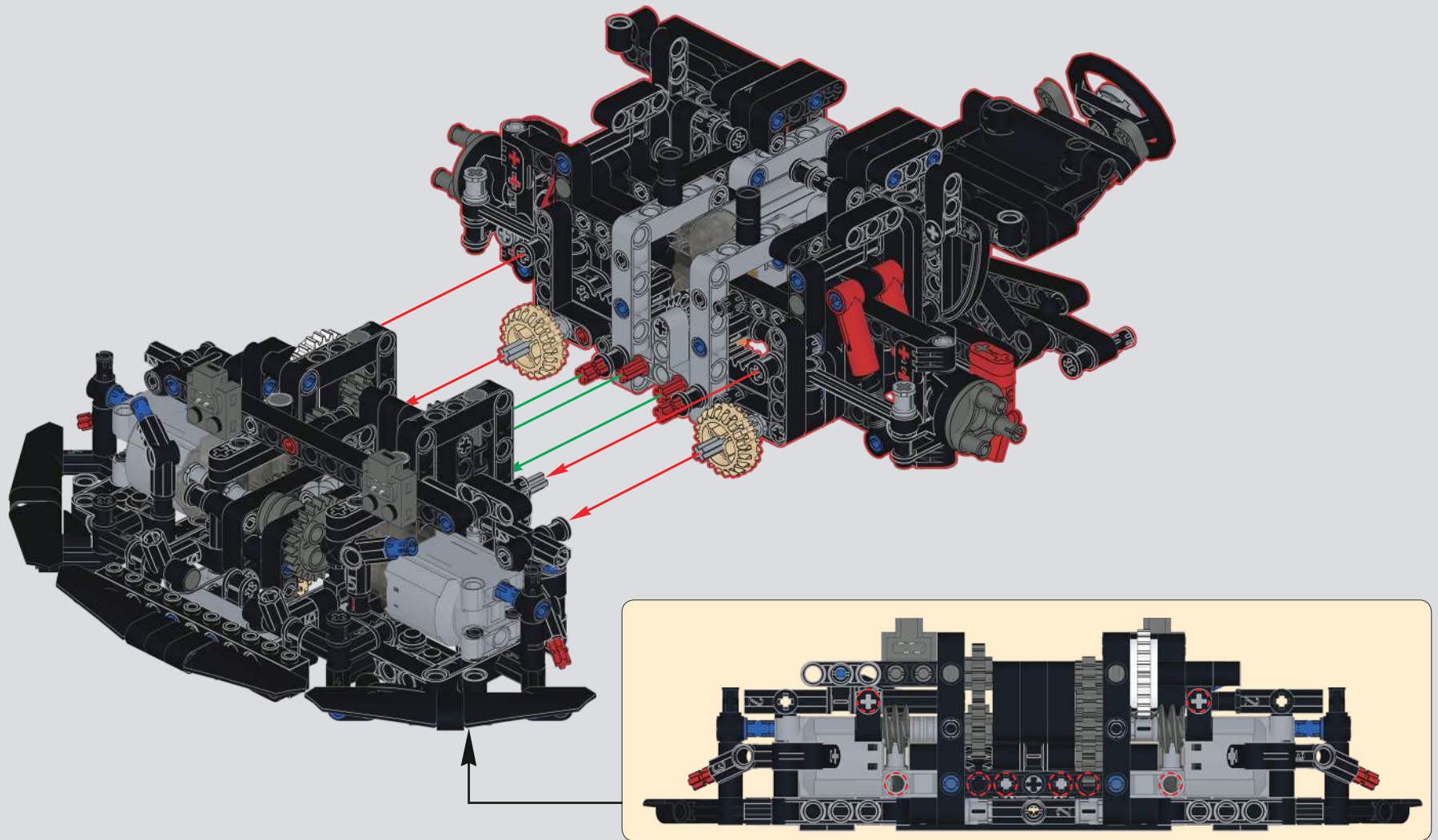

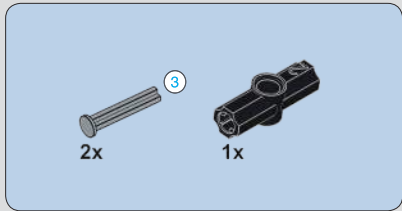

128

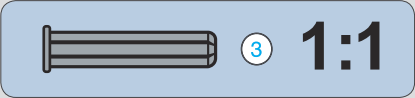
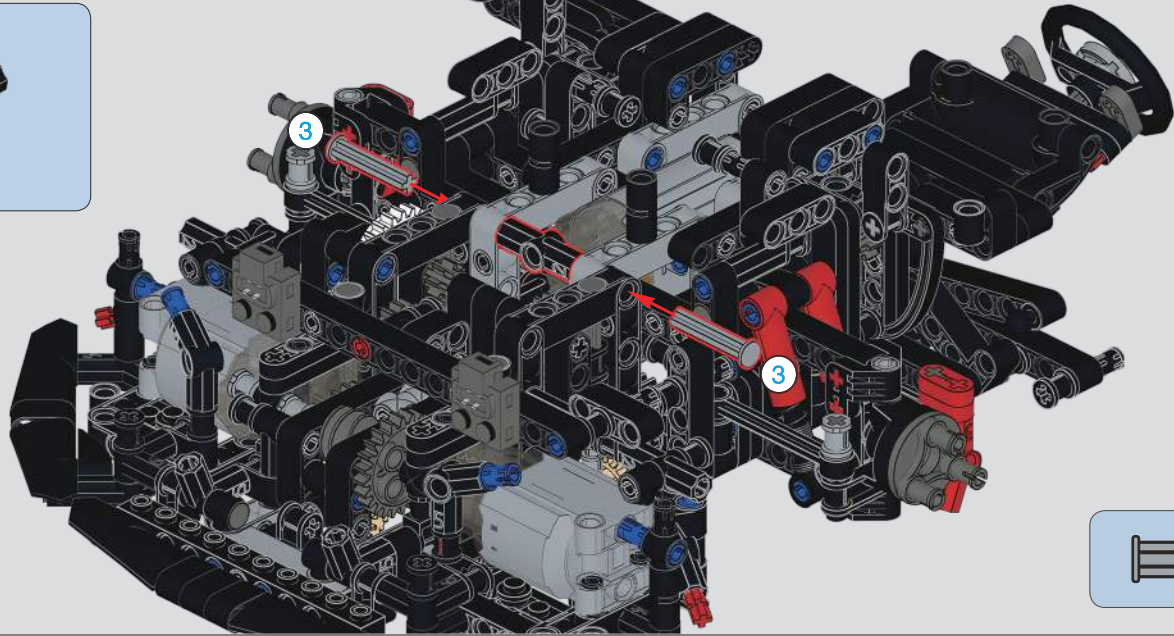

需另拿两条延长线辅助，才可测试功能。  
It is necessary to take two additional extension lines to test the function.

129

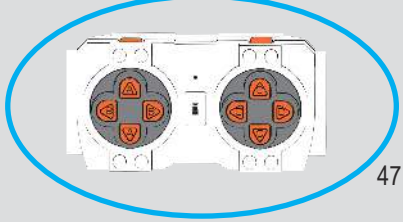
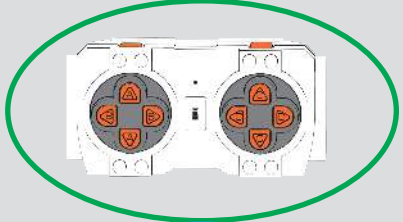
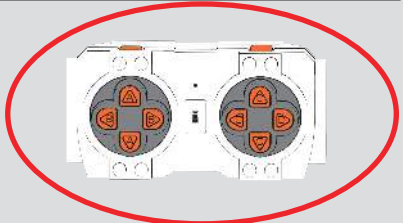
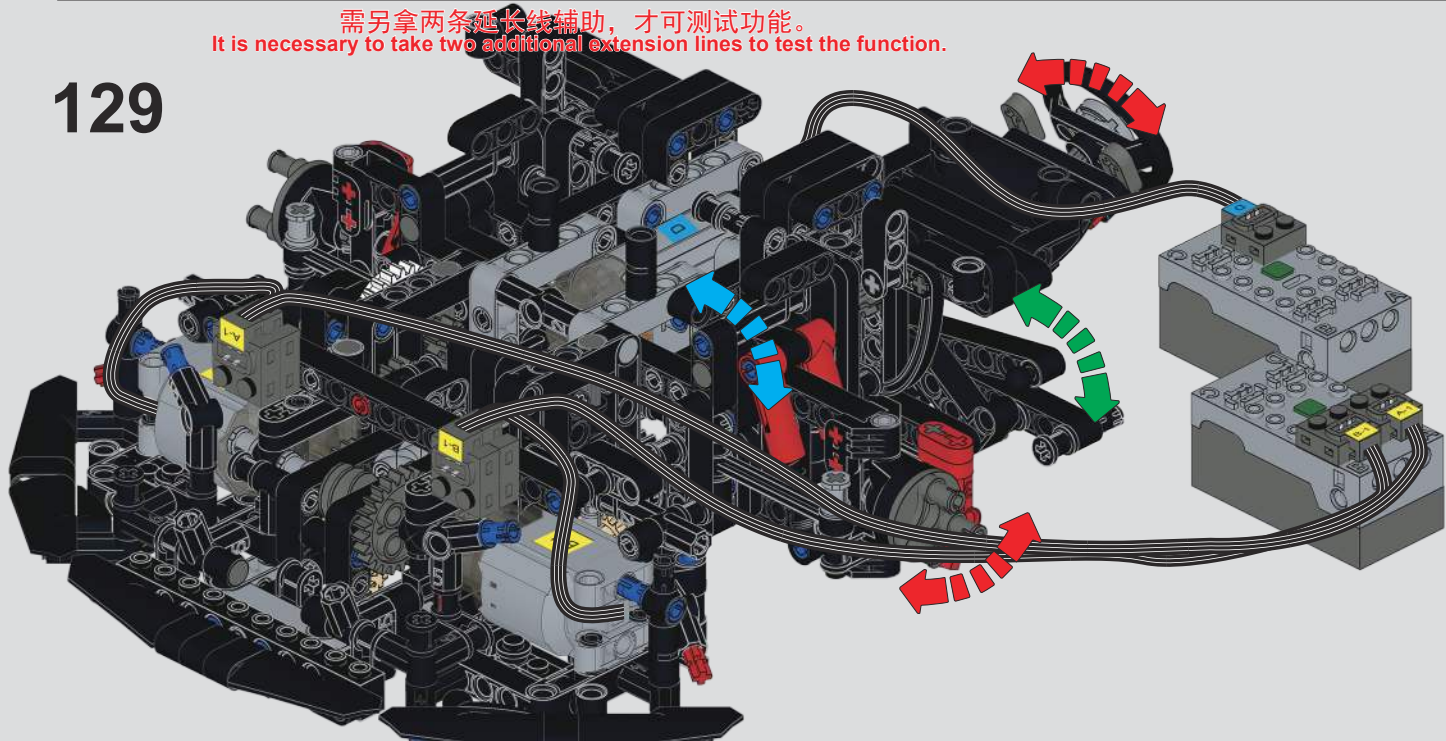

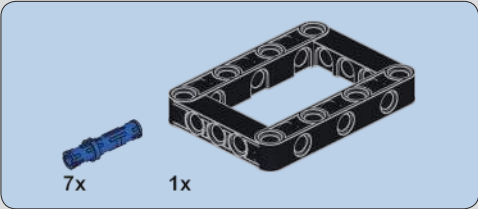

130

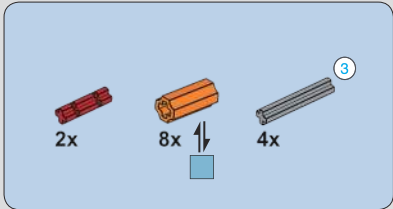
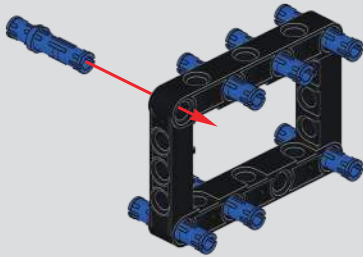

131

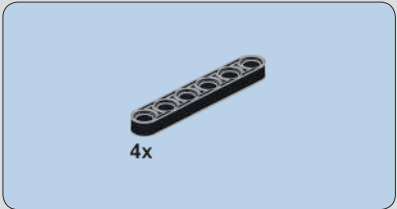
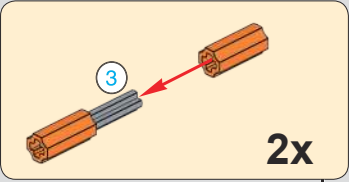

132

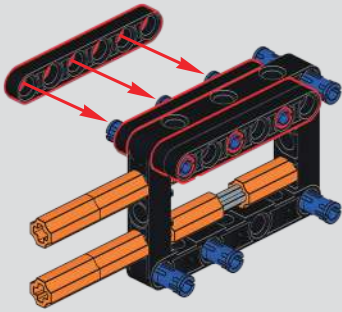
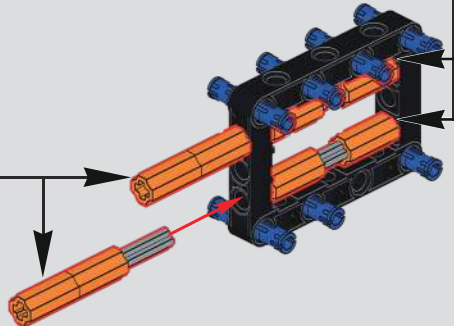
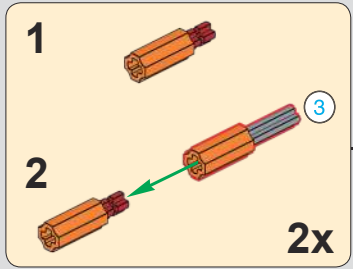

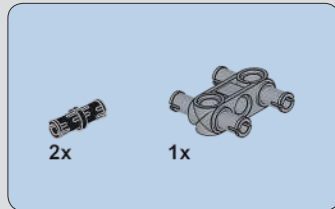

133

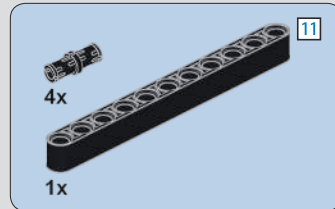
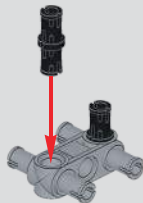

134

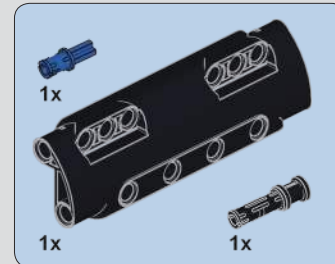
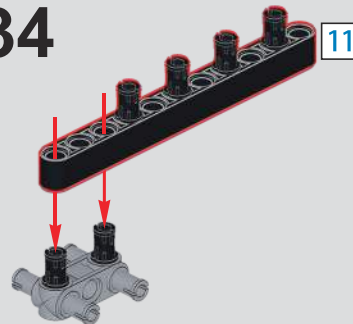

135

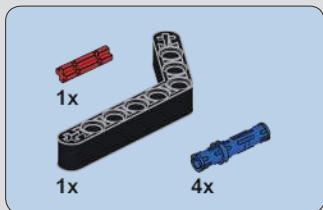
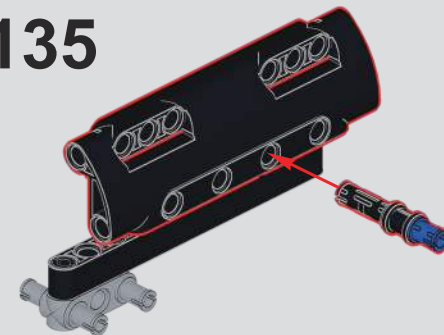

136

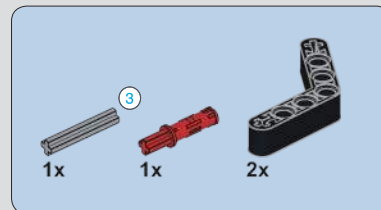
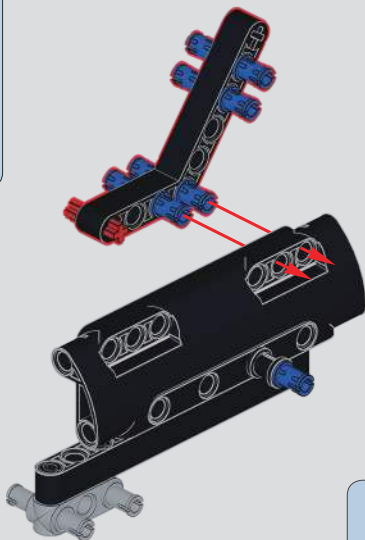

137

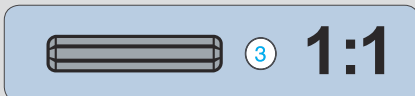
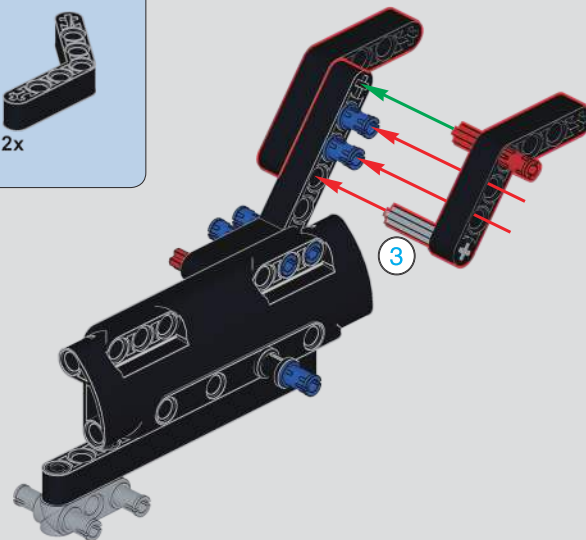

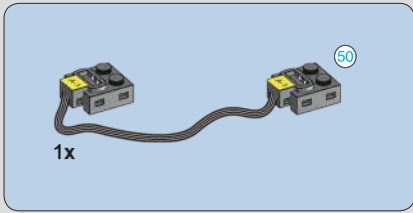

138

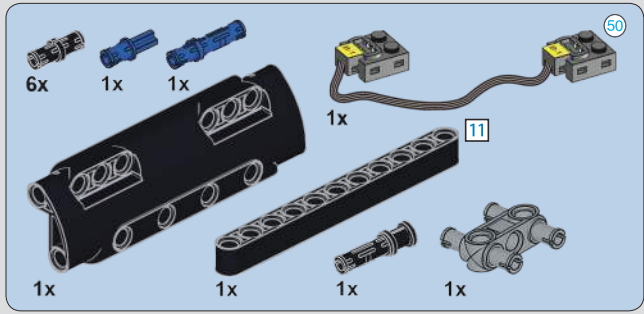

139

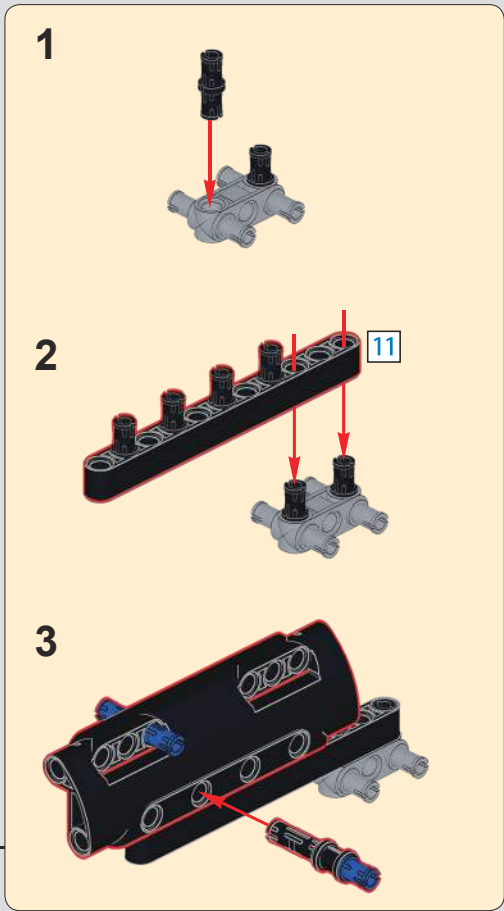
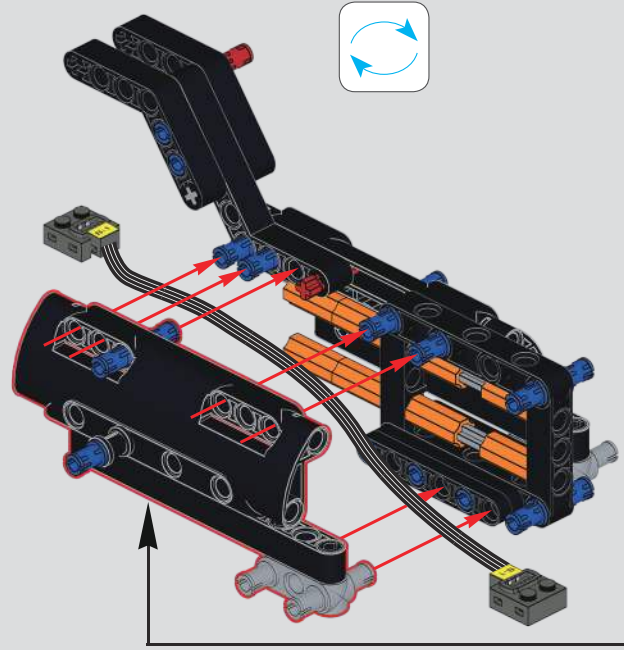

# 140



注意：拼装说明请参考13090 迈凯伦 P1静态说明第44-45页149-157步  
Note: Please refer to step 149-157 on page 44-45 of 13090 McLaren P1 Manual Version for assembly instructions.

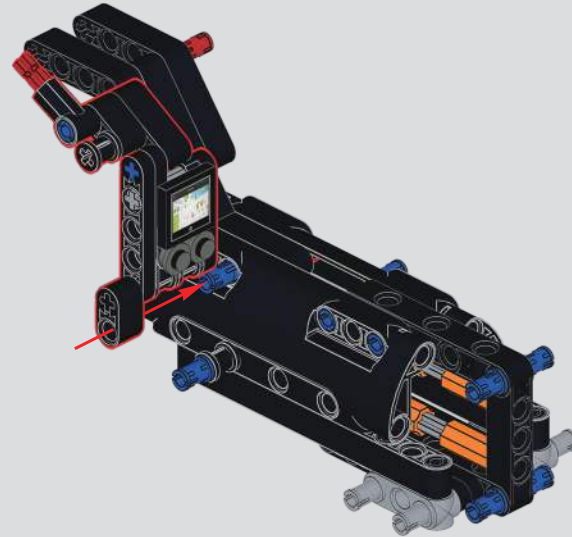

# 141



注意：拼装说明请参考13090 迈凯伦 P1静态说明第46页159步  
Note: Please refer to step 159 on page 46 of 13090 McLaren P1 Manual Version for assembly instructions.

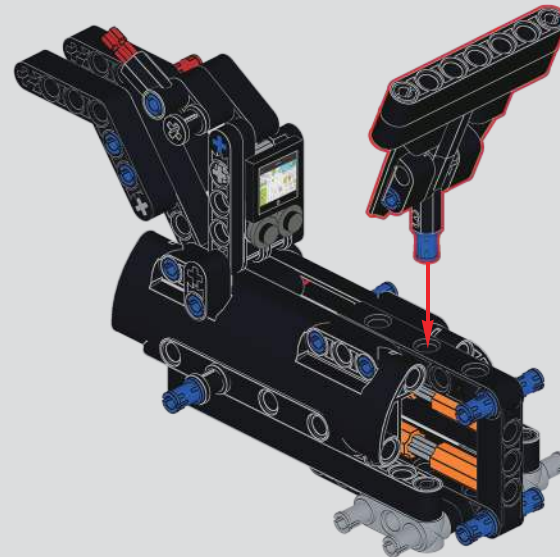

# 142

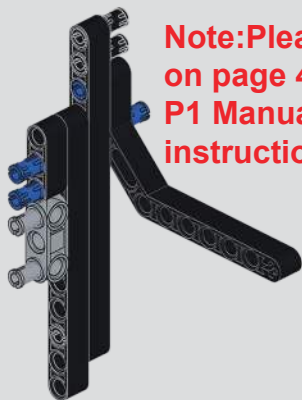

**Note:**Please refer to step 160-163 on page 46-47 of 13090 McLaren P1 Manual Version for assembly instructions.

注意：拼装说明请参考13090 迈凯伦P1静态说明第46-47页160-163步

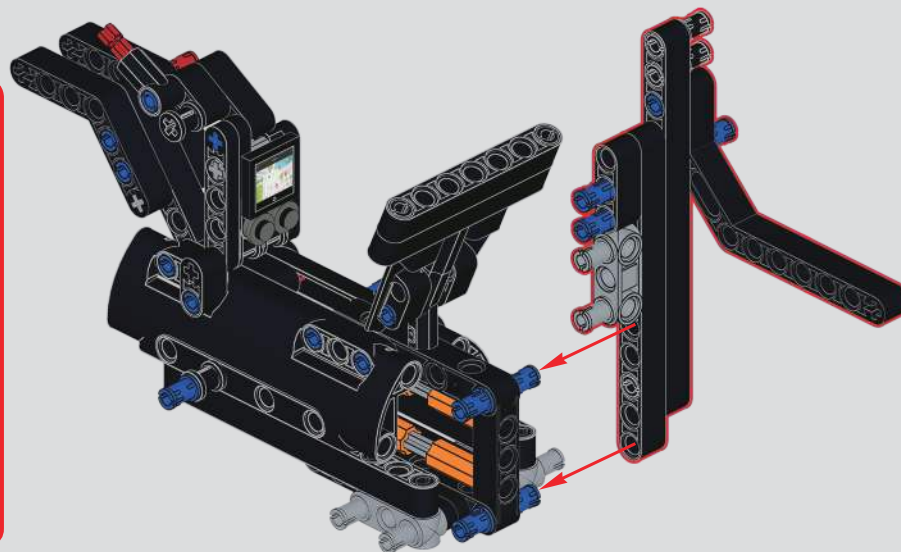

# 143

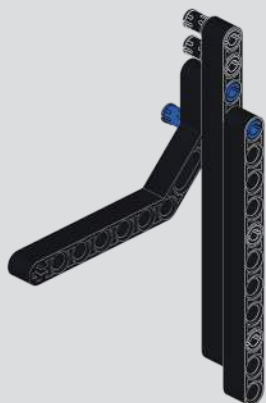

注意：拼装说明请参考13090迈凯伦P1静态说明第47-48页165-167步

**Note:**Please refer to step 165-167 on page 47-48 of 13090 McLaren P1 Manual Version for assembly instructions.

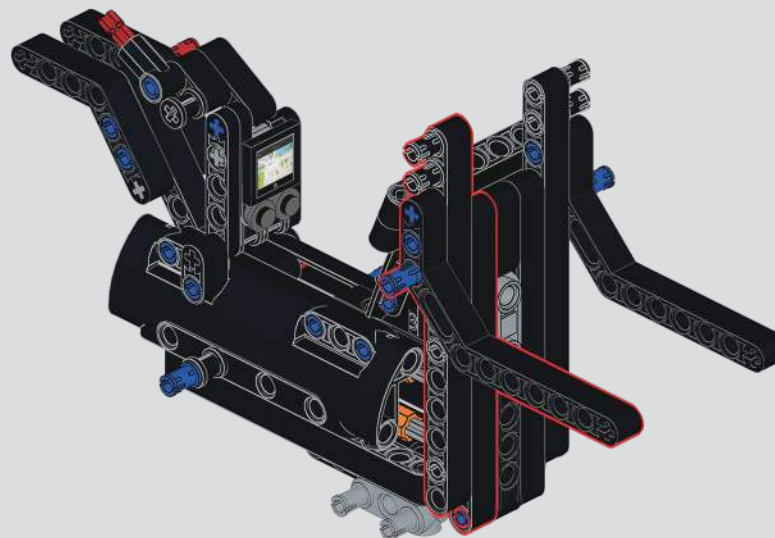

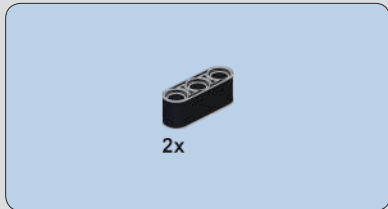

144

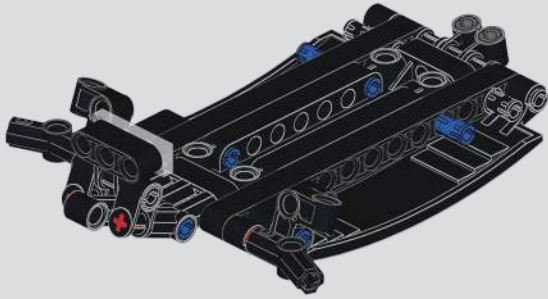

注意：拼装说明请参考13090迈凯伦P1静态说明第48-50页169-175步  
Note: Please refer to step 169-175 on page 48-50 of 13090 McLaren P1 Manual Version for assembly instructions.

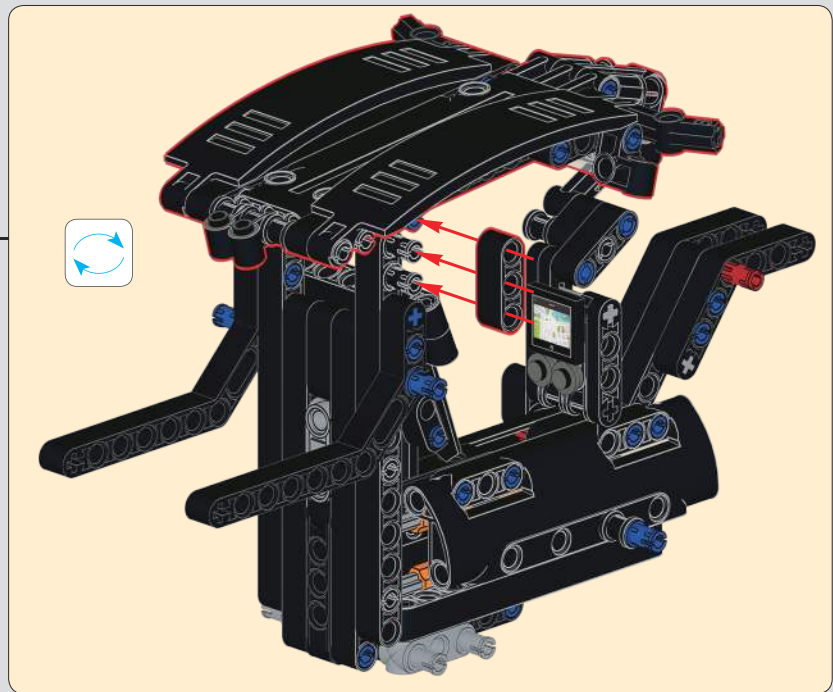
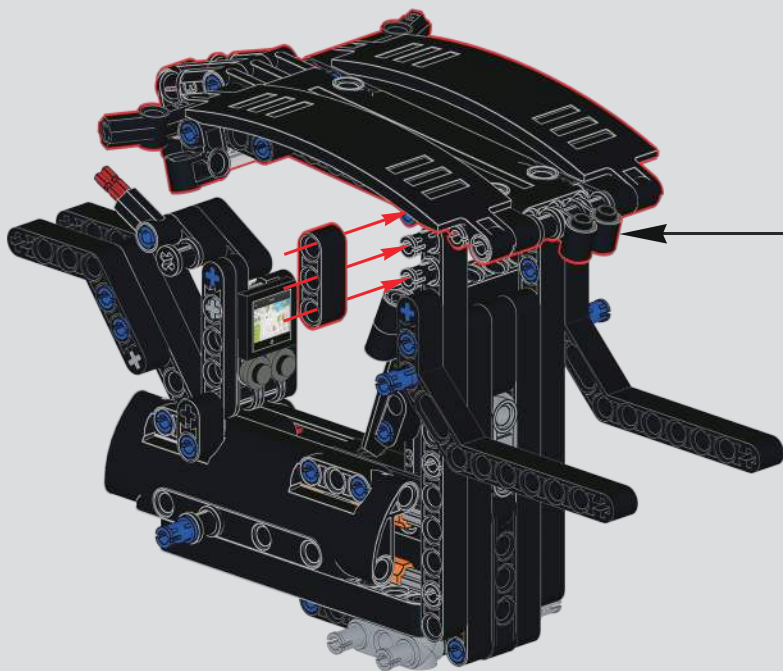

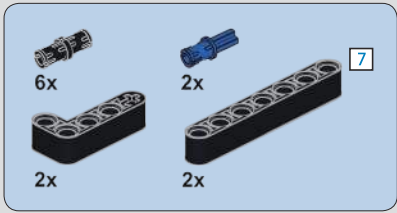

145

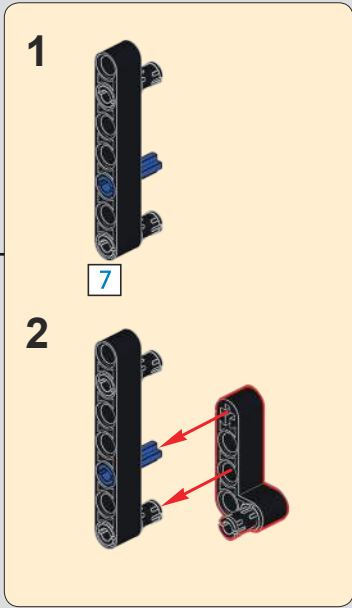
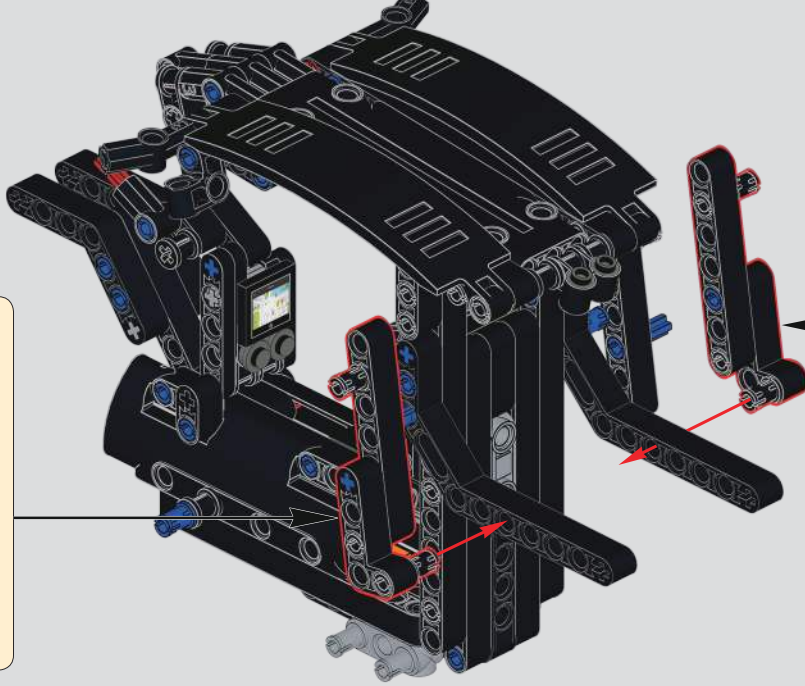
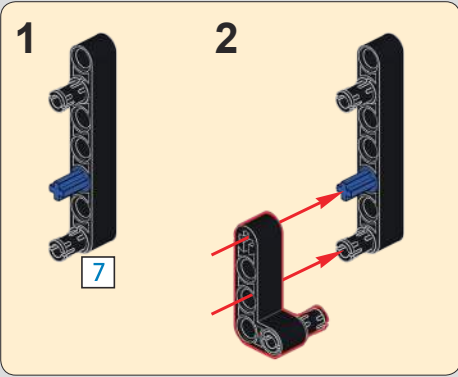

146

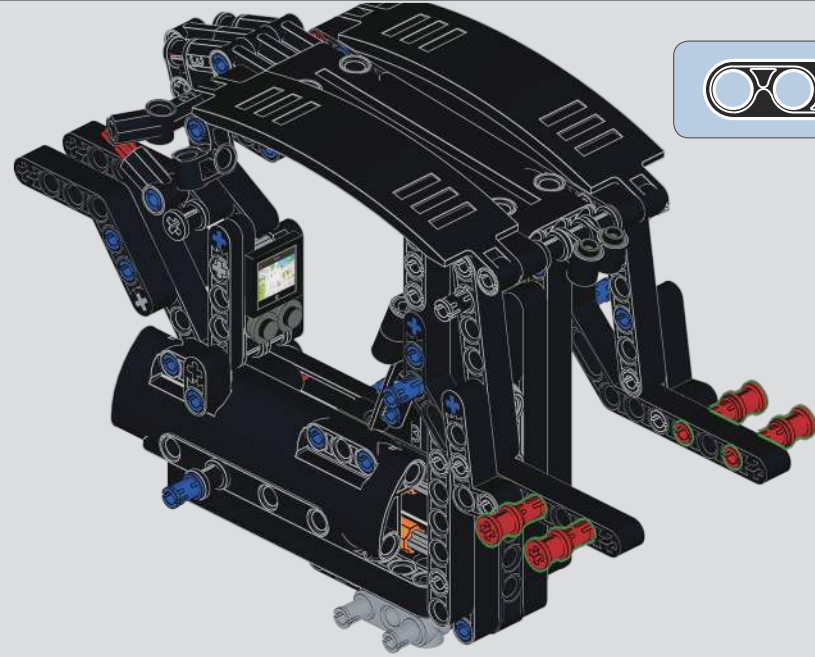

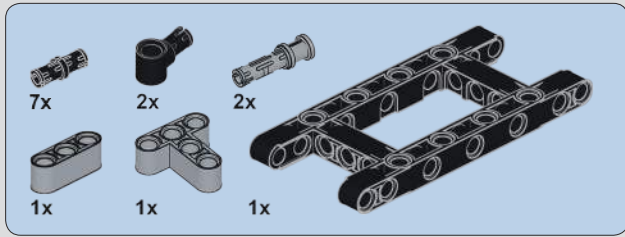

147

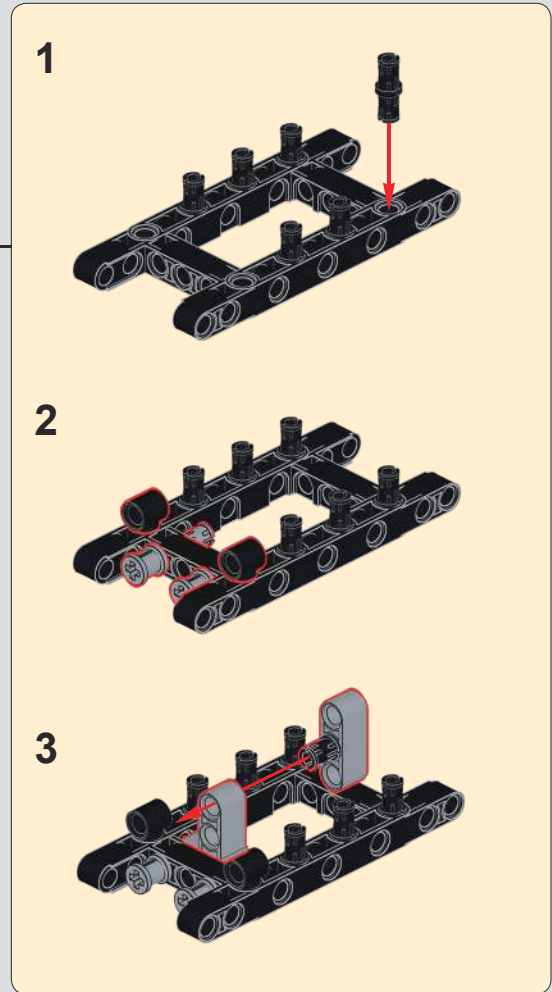
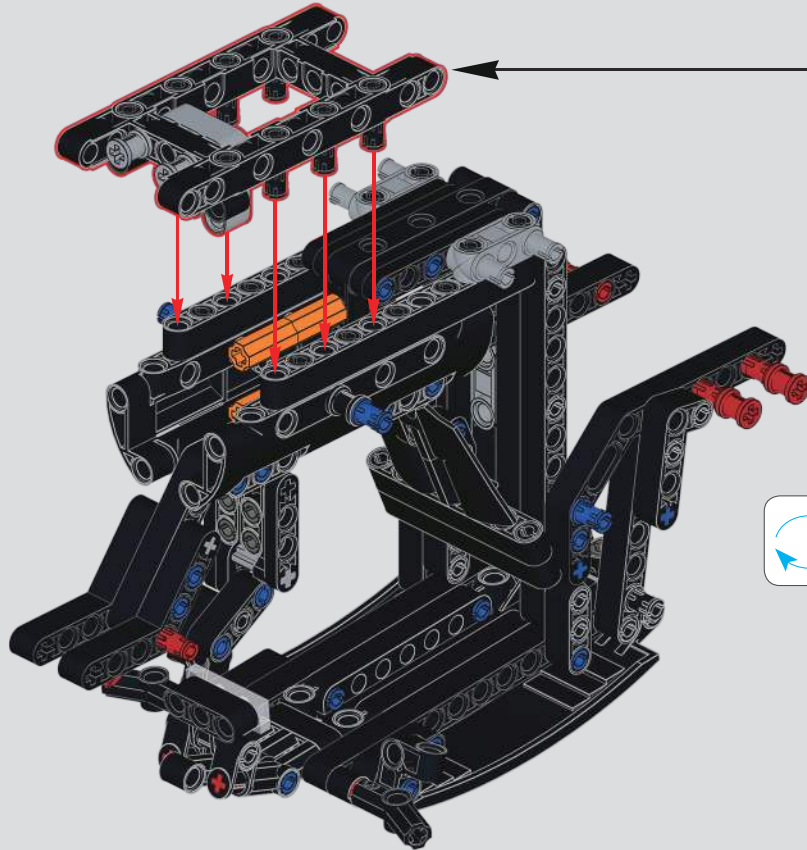

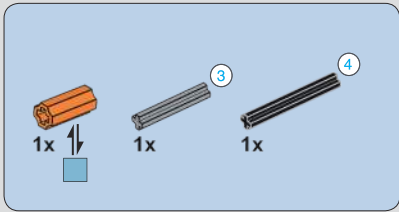

148

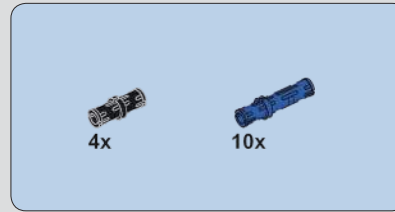

149

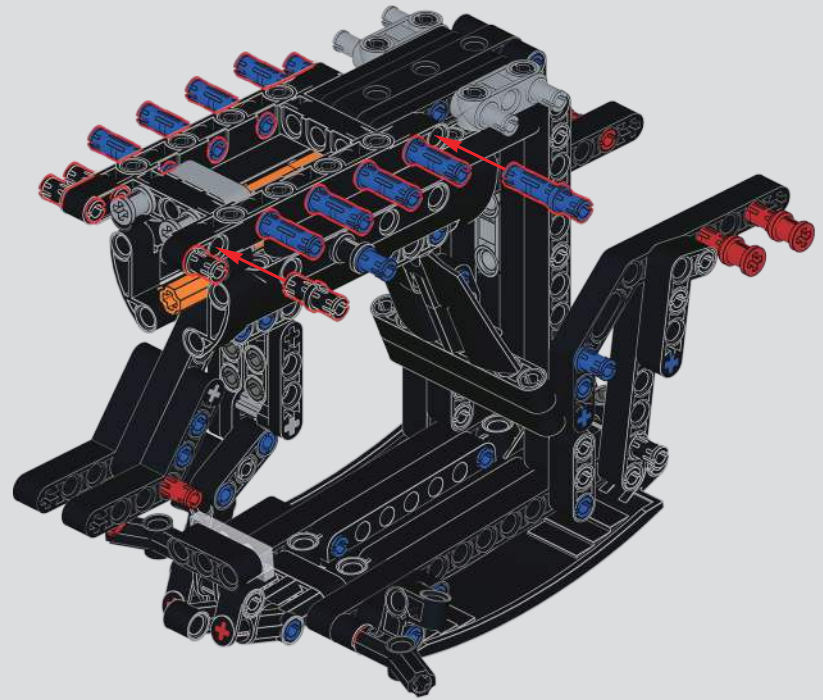

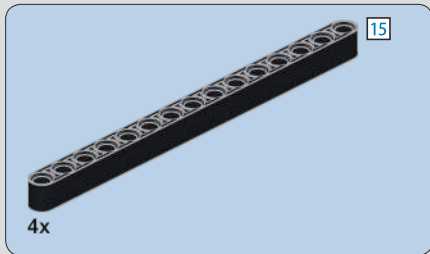

150

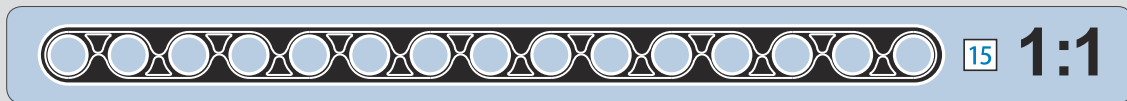
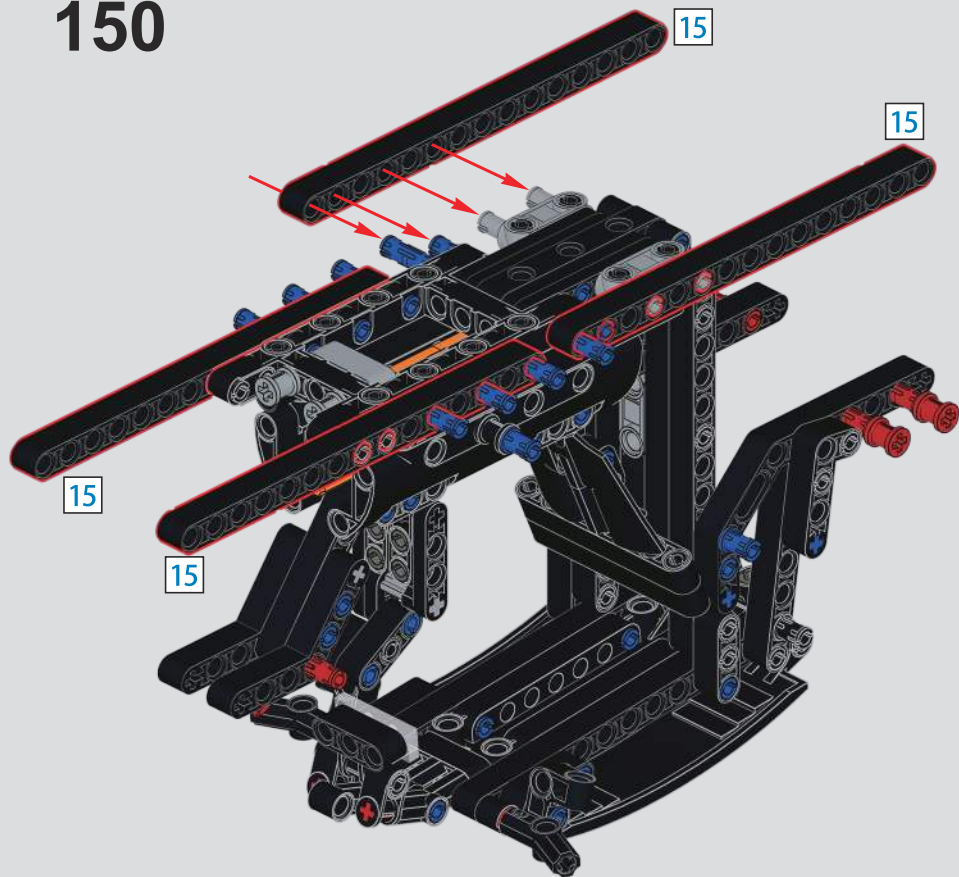

151



注意：拼装说明请参考13090 迈凯伦  
P1静态说明第54-55页183-186步  
Note: Please refer to step 183-186 on page  
54-55 of 13090 McLaren P1 Manual  
Version for assembly instructions.

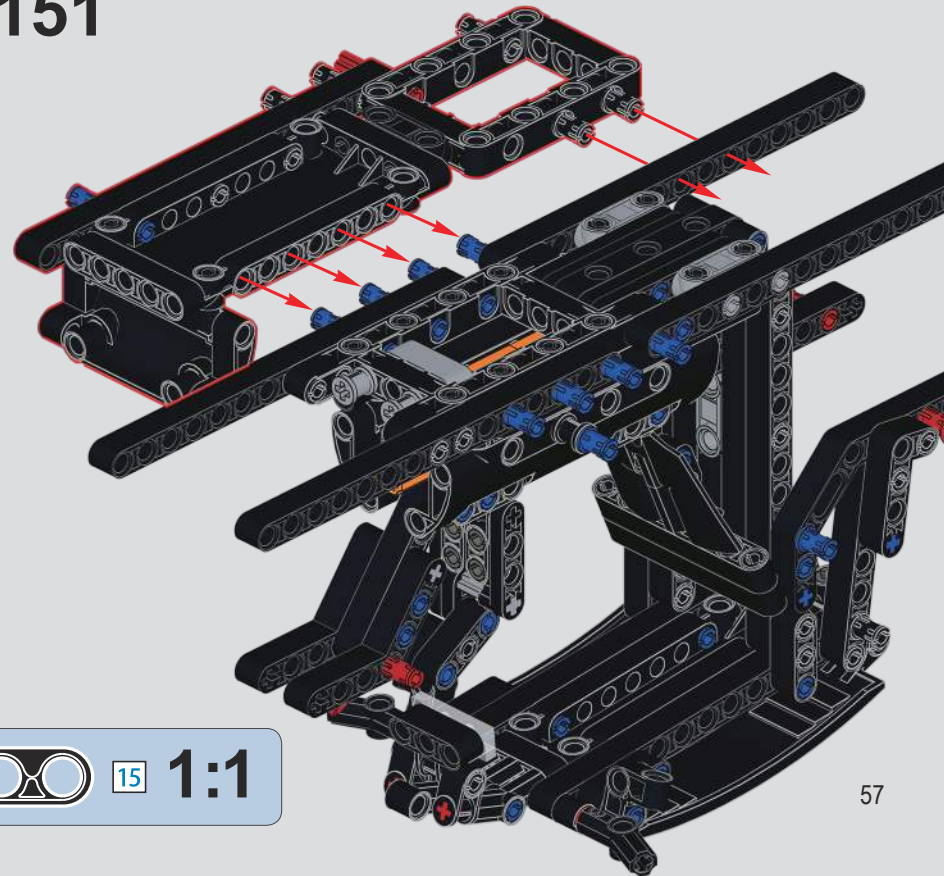

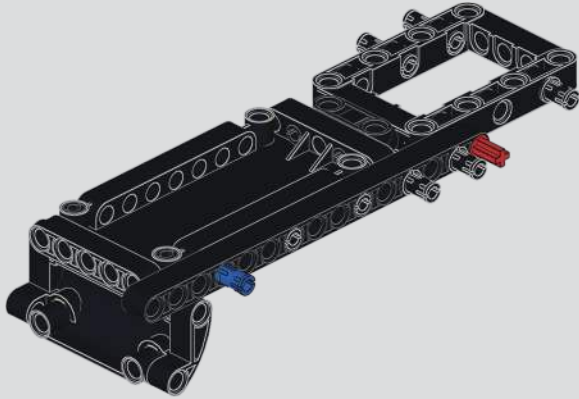

注意：拼装说明请参考13090 迈凯伦P1静态说明第56页188-191步  
**Note: Please refer to step 188-191 on page 56 of 13090 McLaren P1 Manual Version for assembly instructions.**

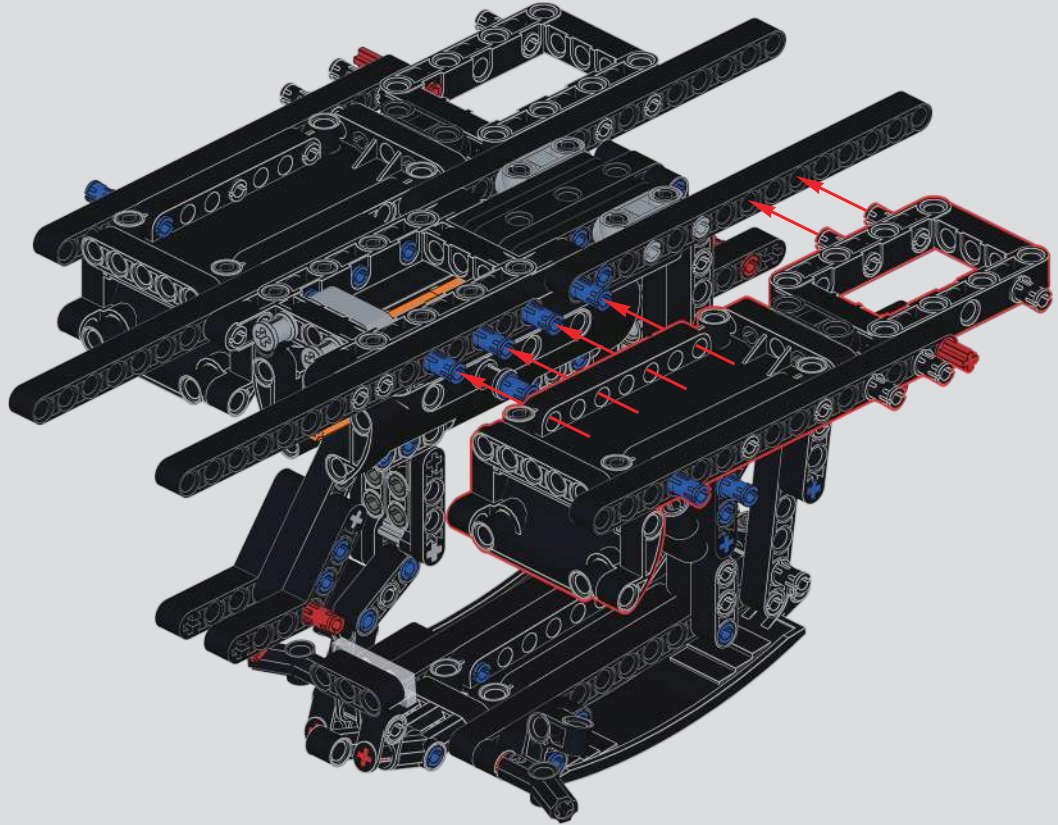

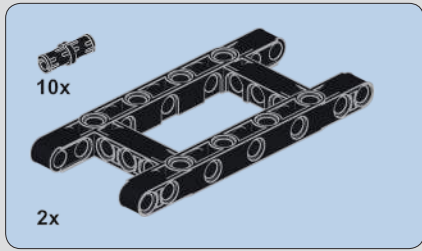

153

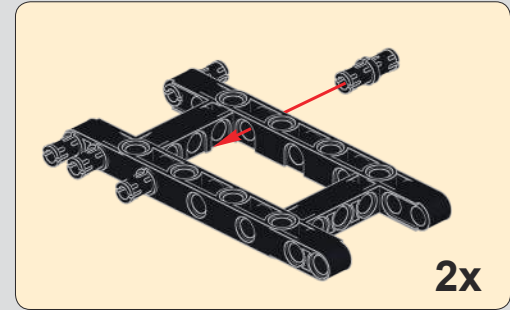
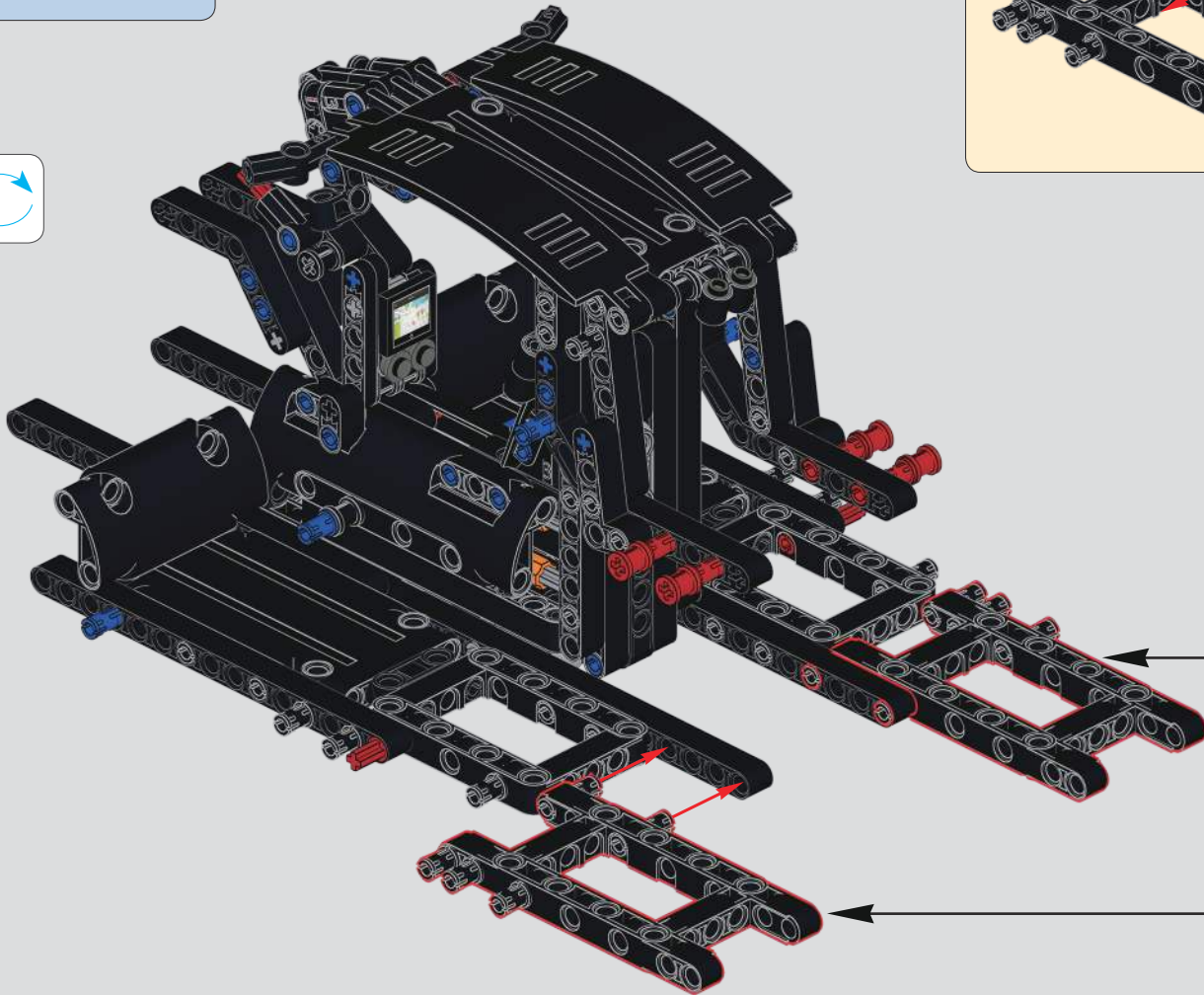

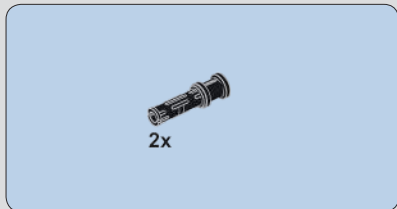

154

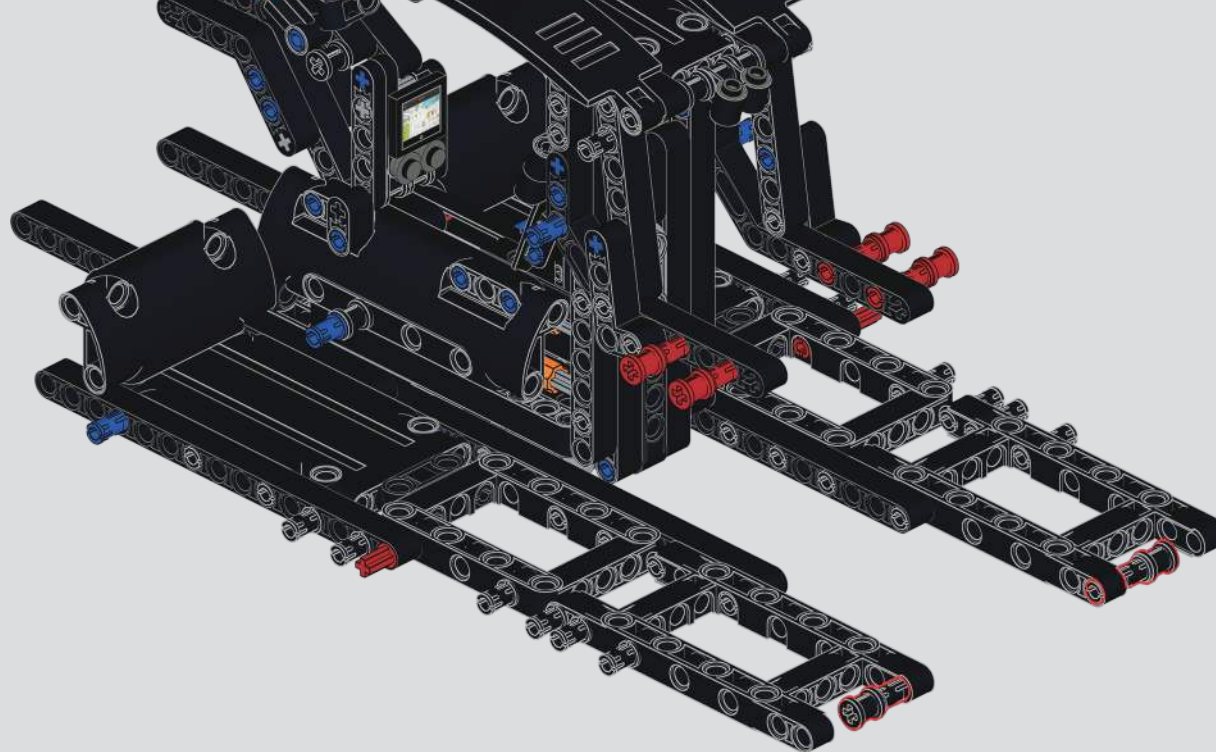

155



注意：拼装说明请参考13090  
迈凯伦P1静态说明第59-60页  
195-197步

**Note: Please refer to step 195-197  
on page 59-60 of 13090 McLaren  
P1 Manual Version for assembly  
instructions.**

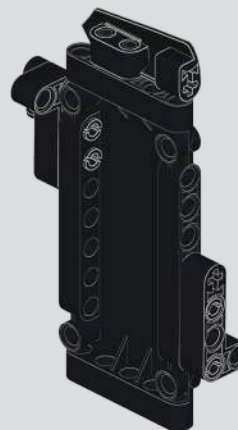

注意：拼装说明请参考13090  
迈凯伦P1静态说明第60页198-200步

**Note: Please refer to step 198-200  
on page 60 of 13090 McLaren  
P1 Manual Version for assembly  
instructions.**

156

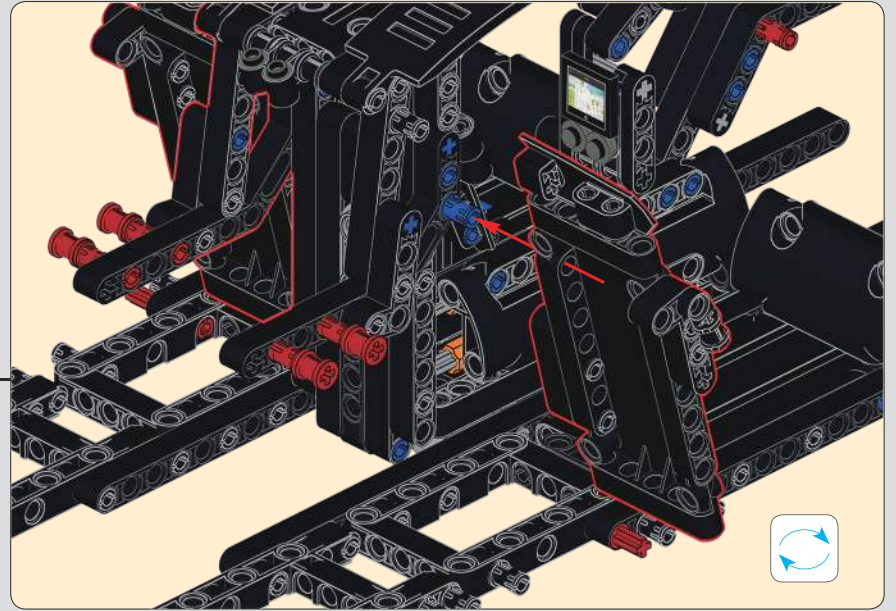
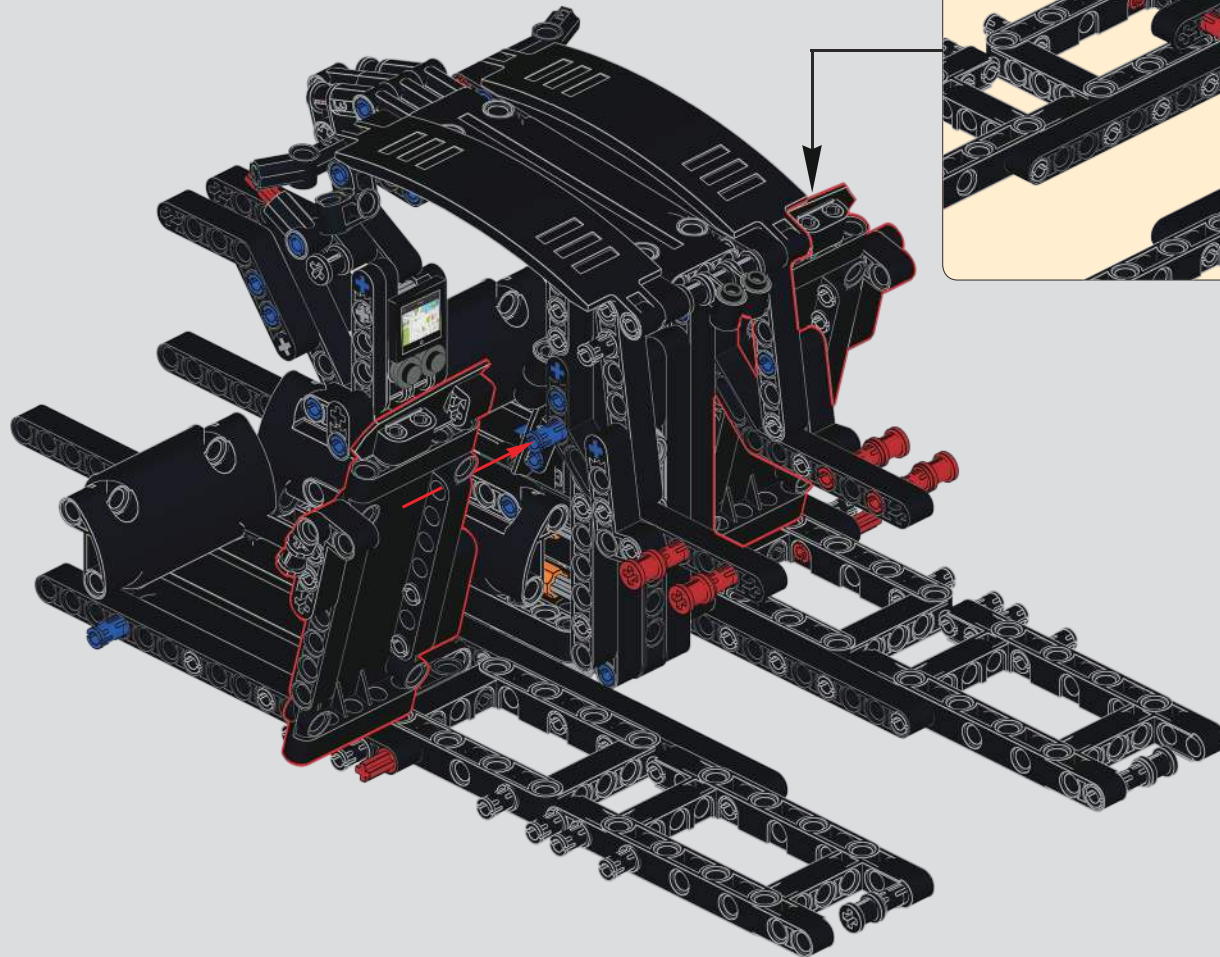

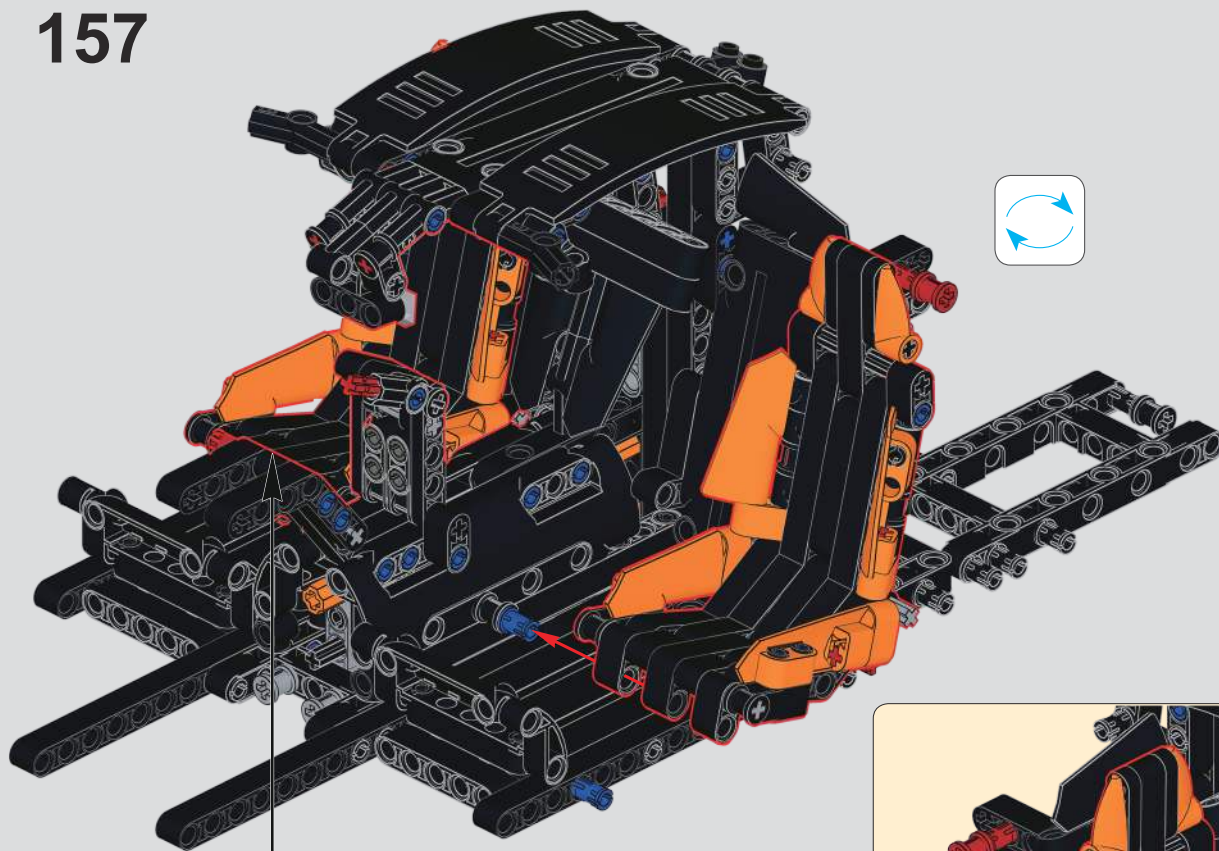

注意：拼装说明请参考13090迈凯伦P1静态说明第62-65页202-220步  
**Note: Please refer to step 202-220 on page 62-65 of 13090 McLaren P1 Manual Version for assembly instructions.**



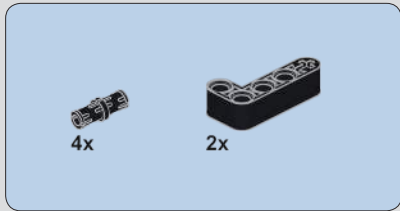

158

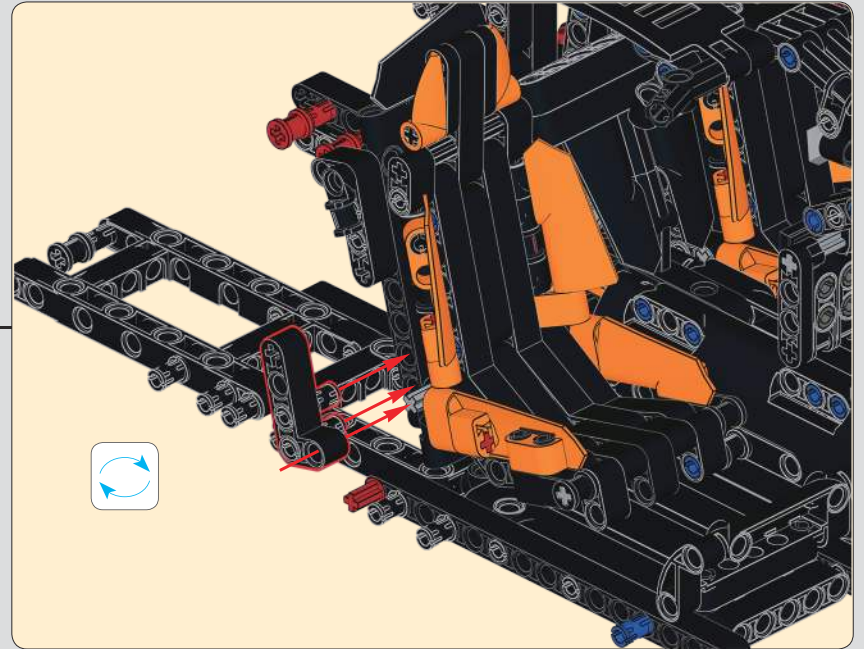
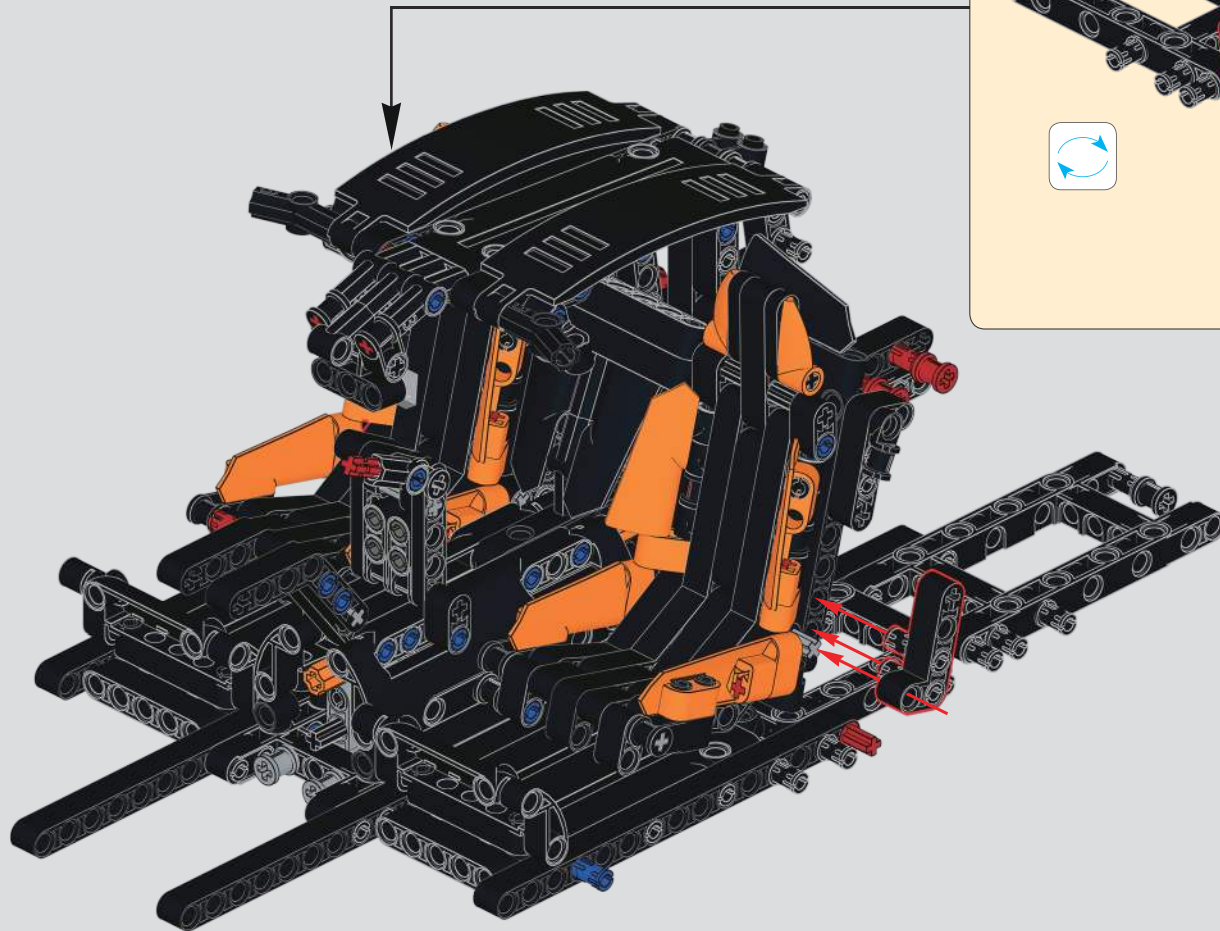

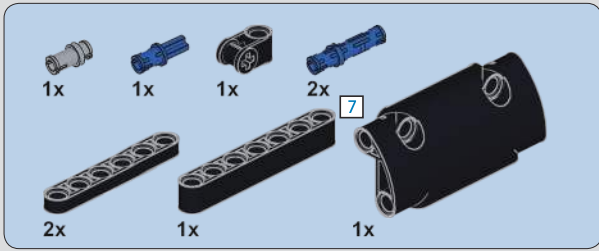

159

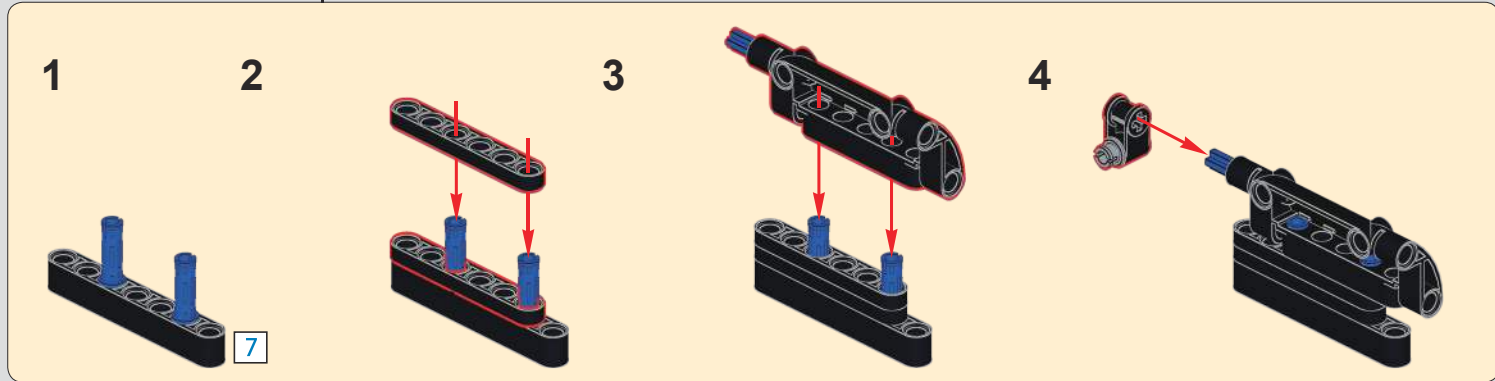
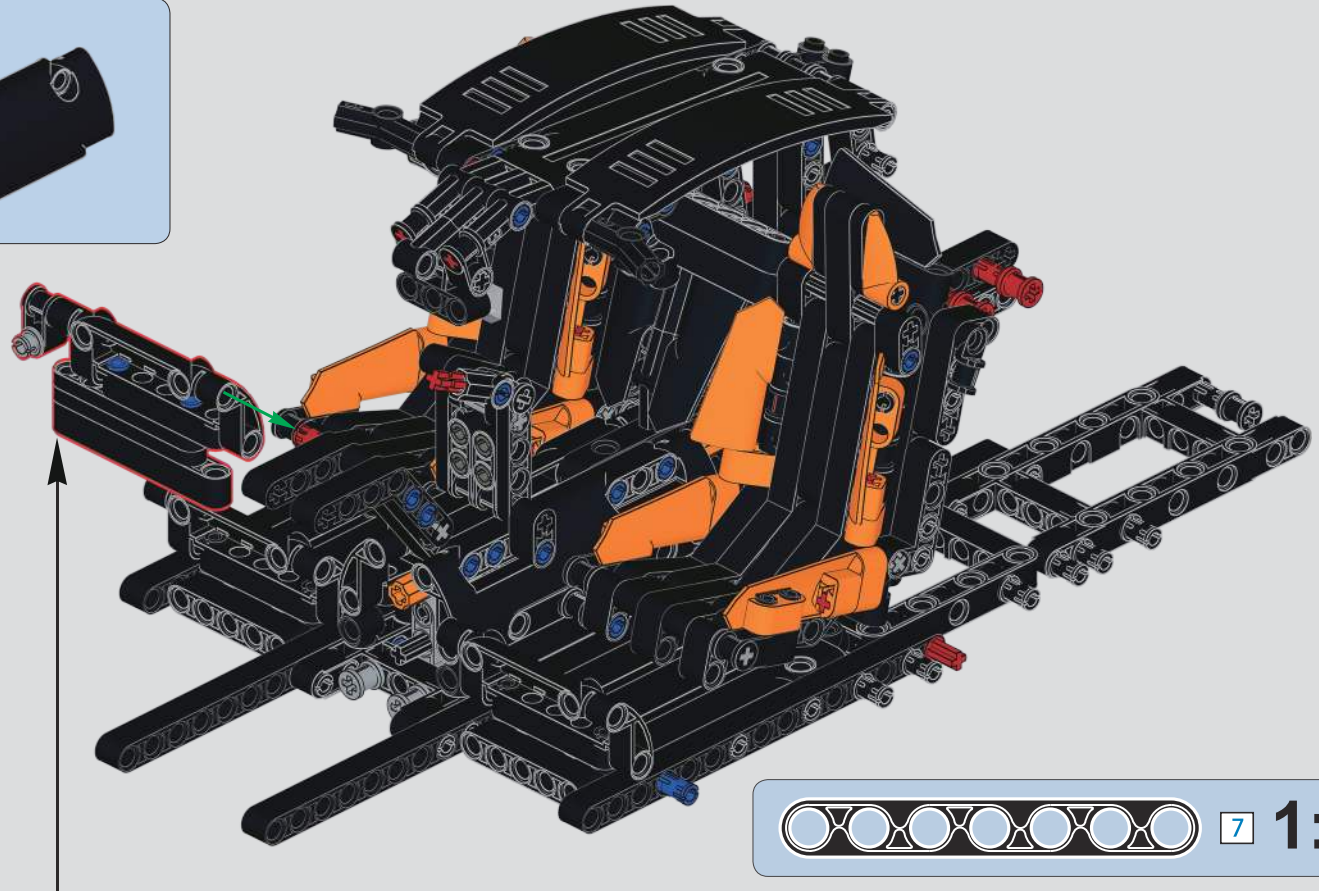

# 160

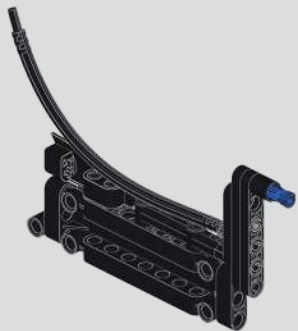

注意：拼装说明请参考13090 迈凯伦 P1静态说明第69页224-228步  
Note: Please refer to step 224-228 on page 69 of 13090 McLaren P1 Manual Version for assembly instructions.

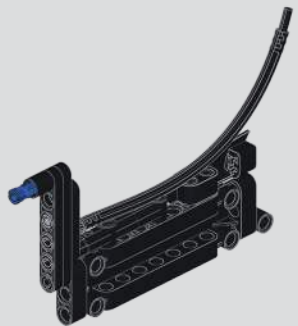

注意：拼装说明请参考13090 迈凯伦 P1静态说明第70页229-233步  
Note: Please refer to step 229-233 on page 70 of 13090 McLaren P1 Manual Version for assembly instructions.

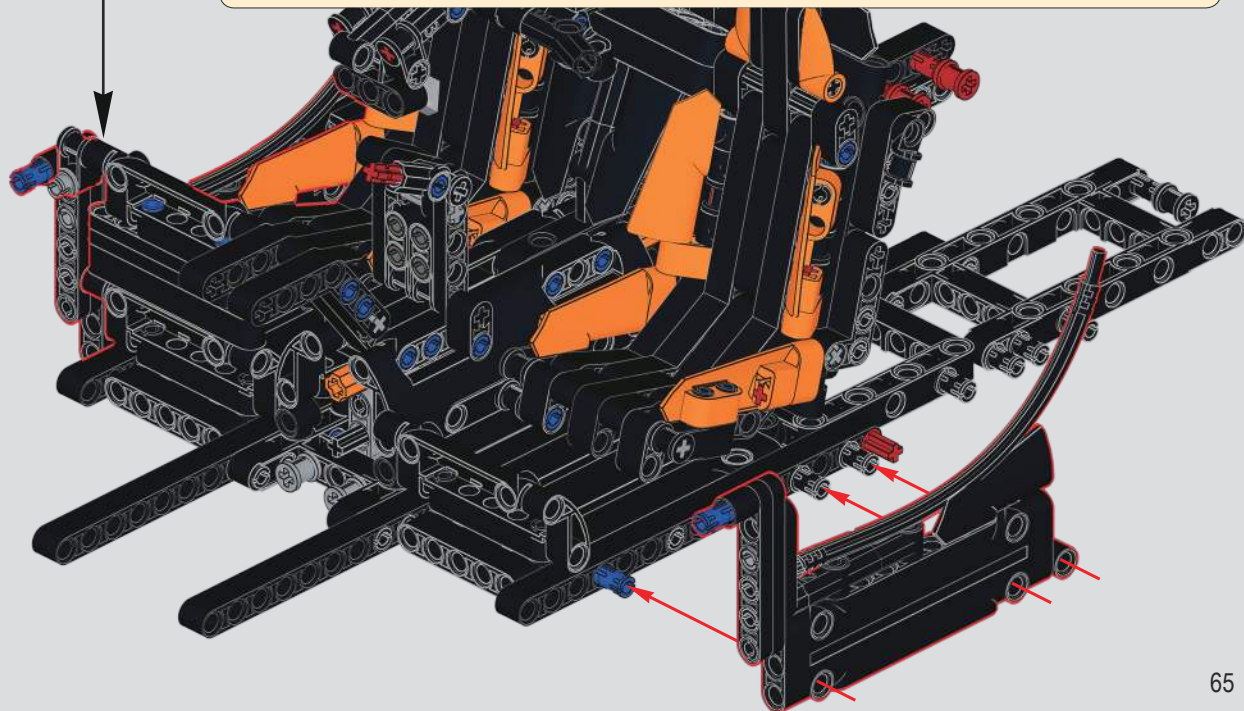
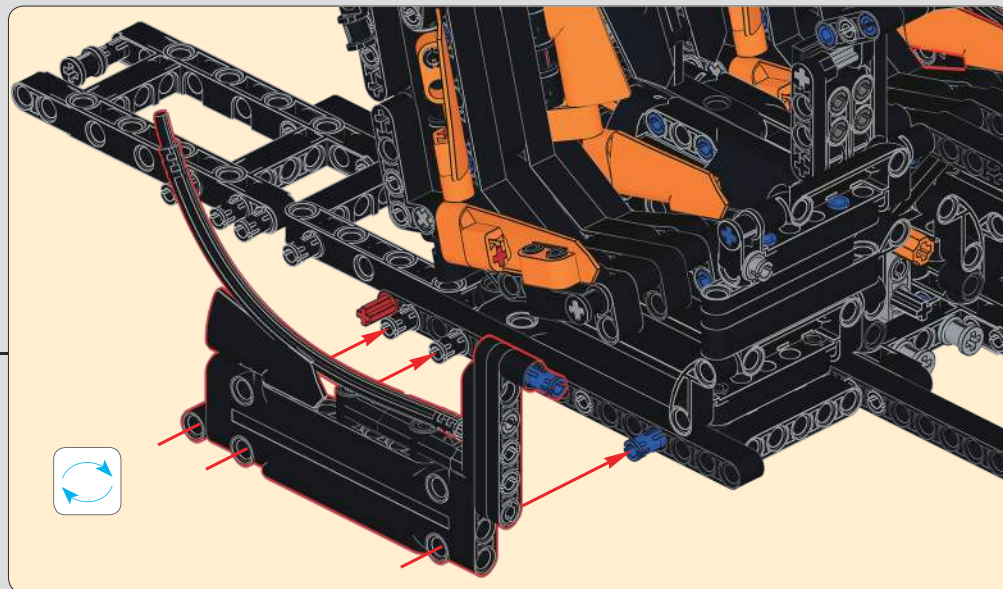

161

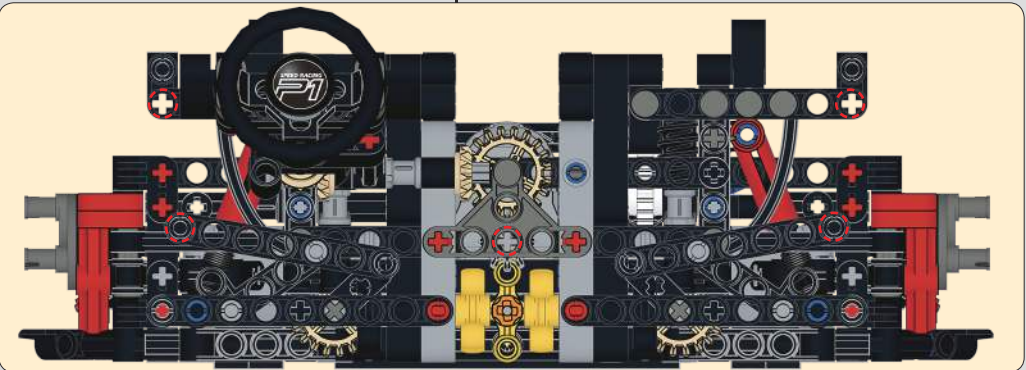
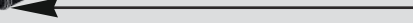
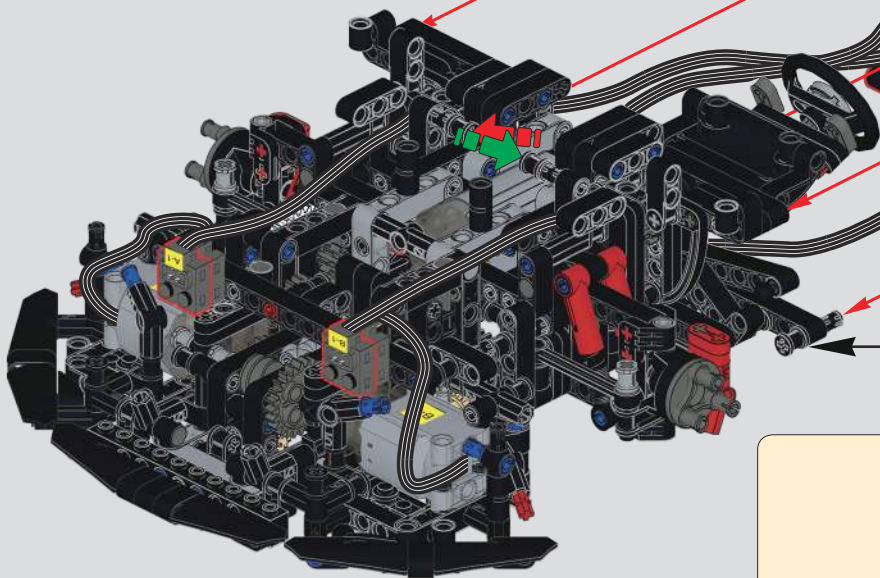
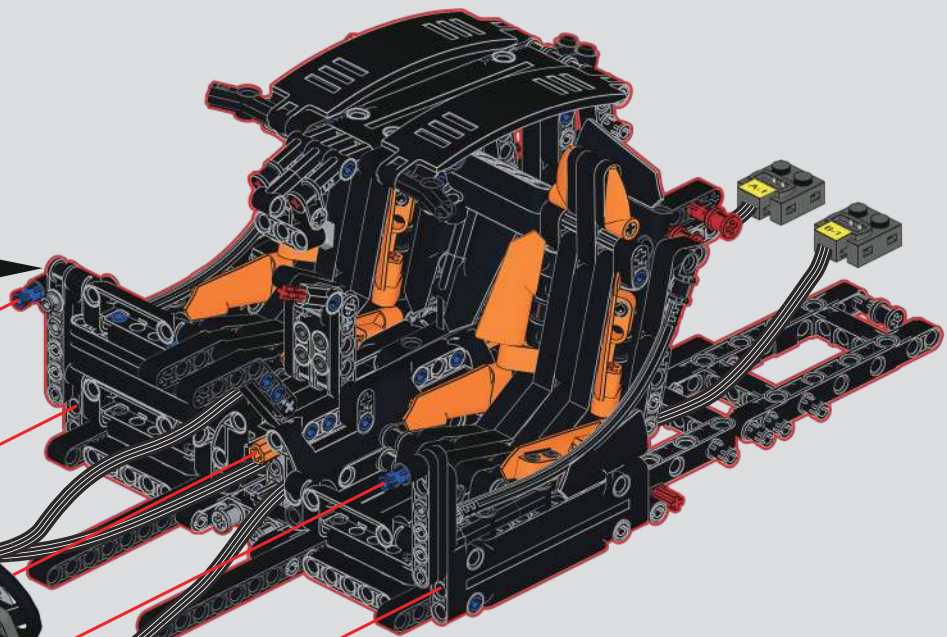
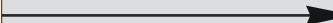
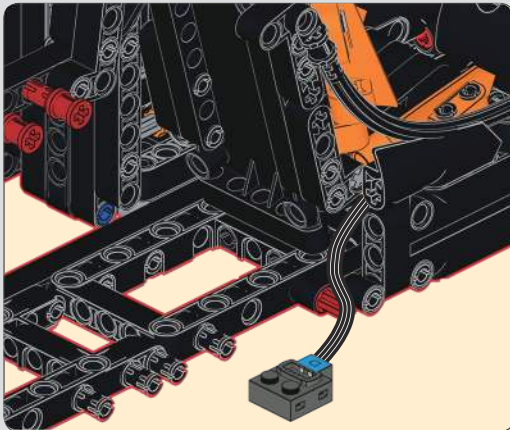



162

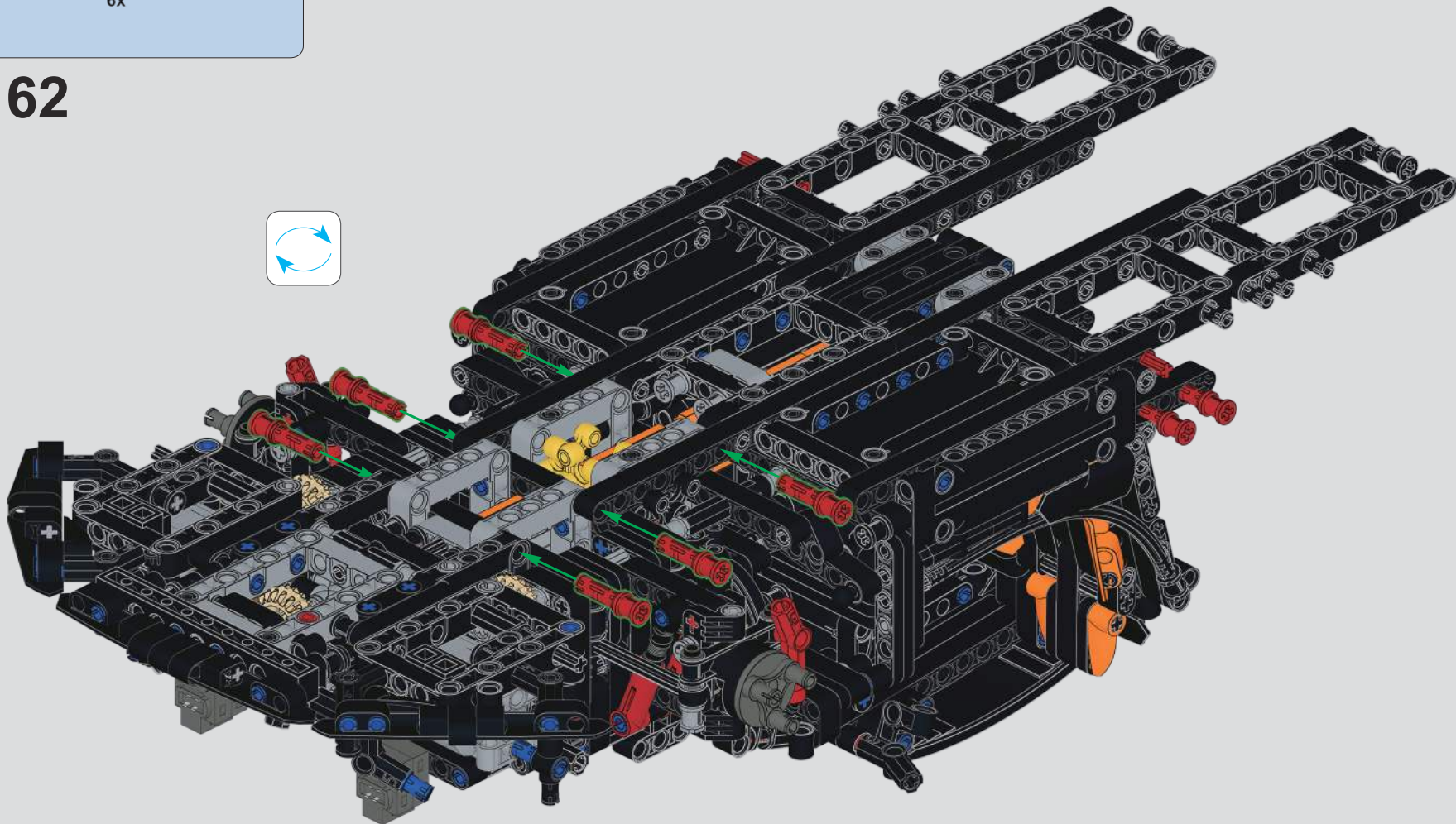

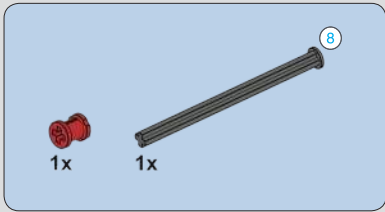

163

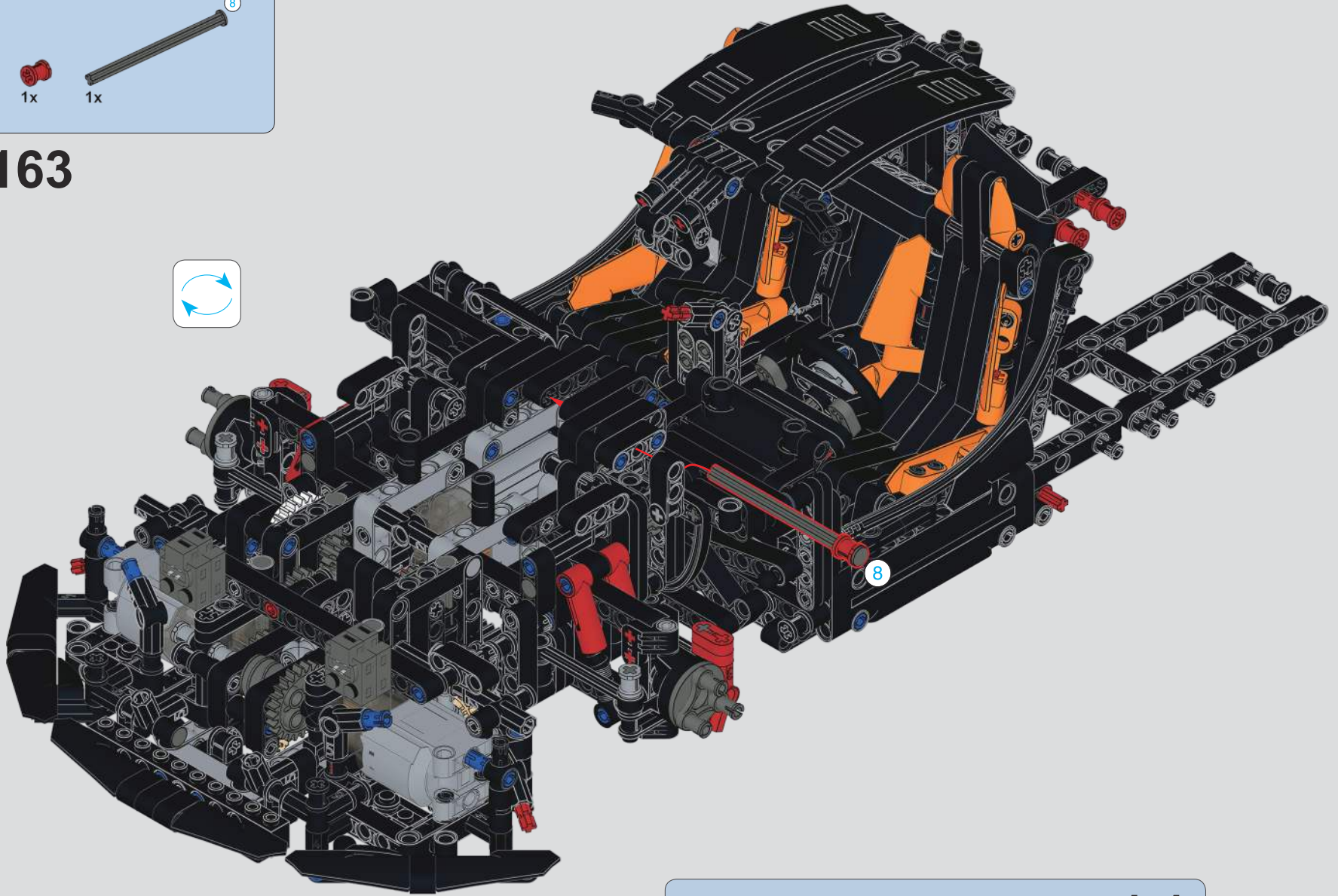



注意：拼装说明请参考13090 迈凯伦P1静态说明第75-77页238-245步  
Note: Please refer to step 238-245 on page 75-77 of 13090 McLaren P1 Manual Version for assembly instructions.

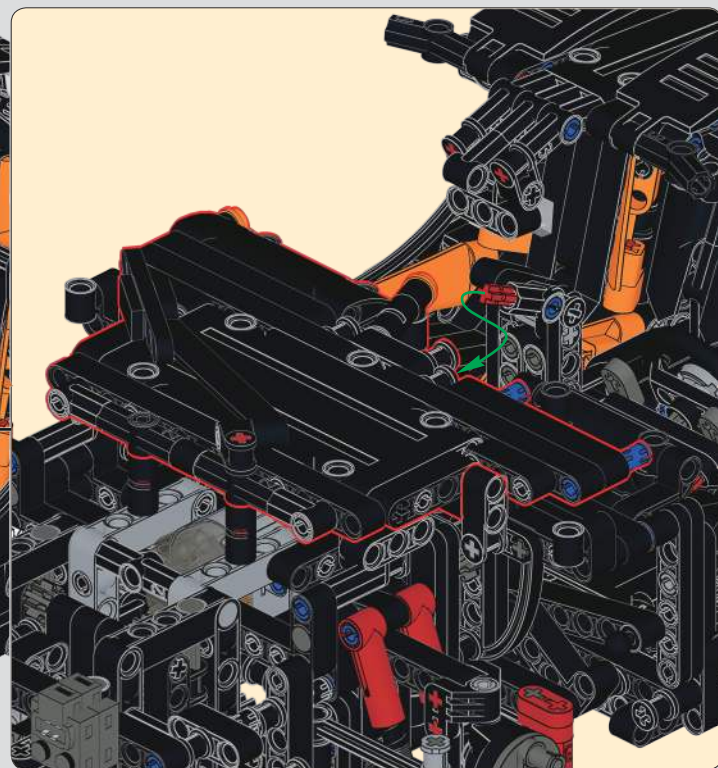
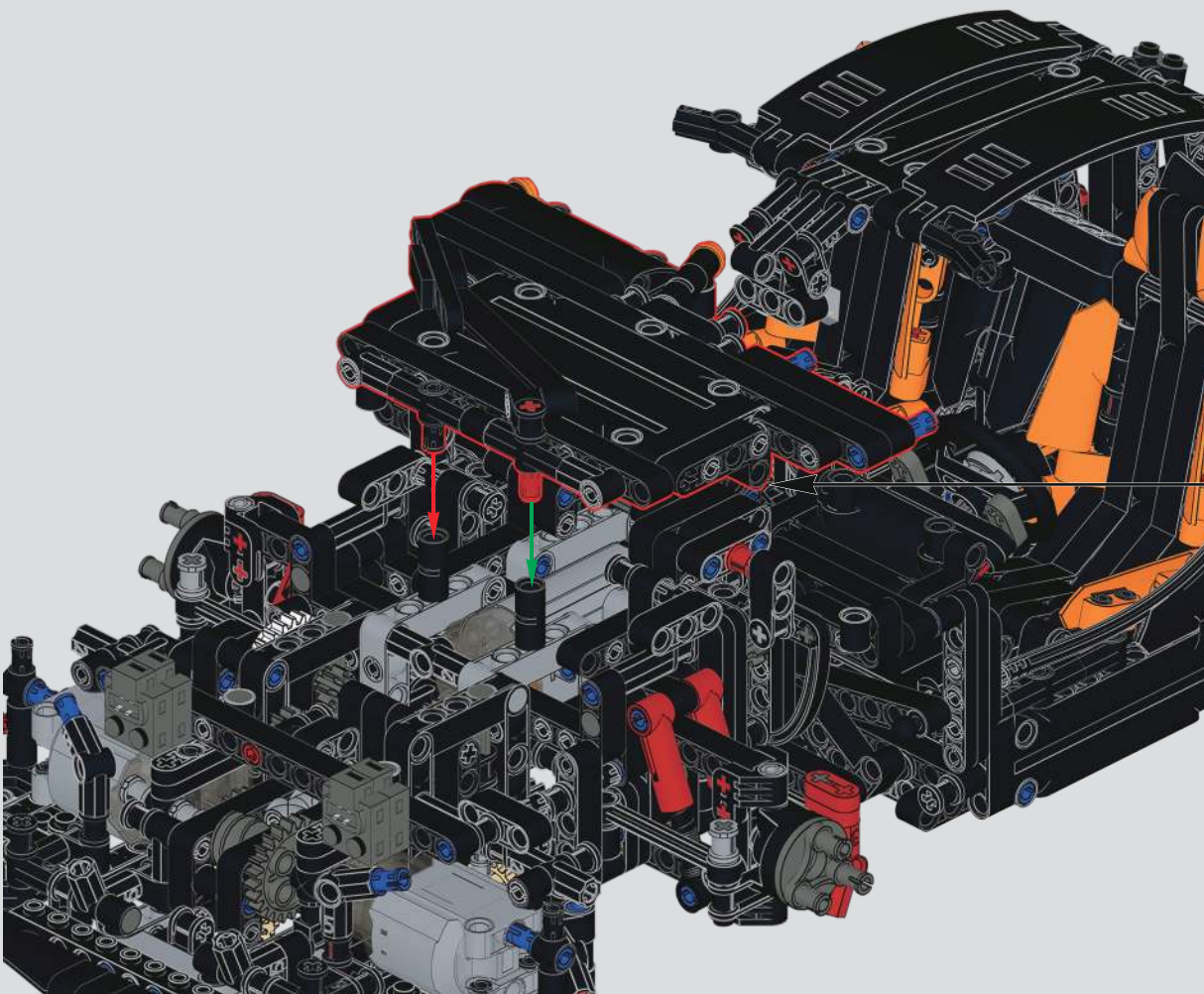

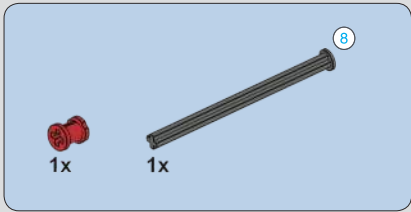

165

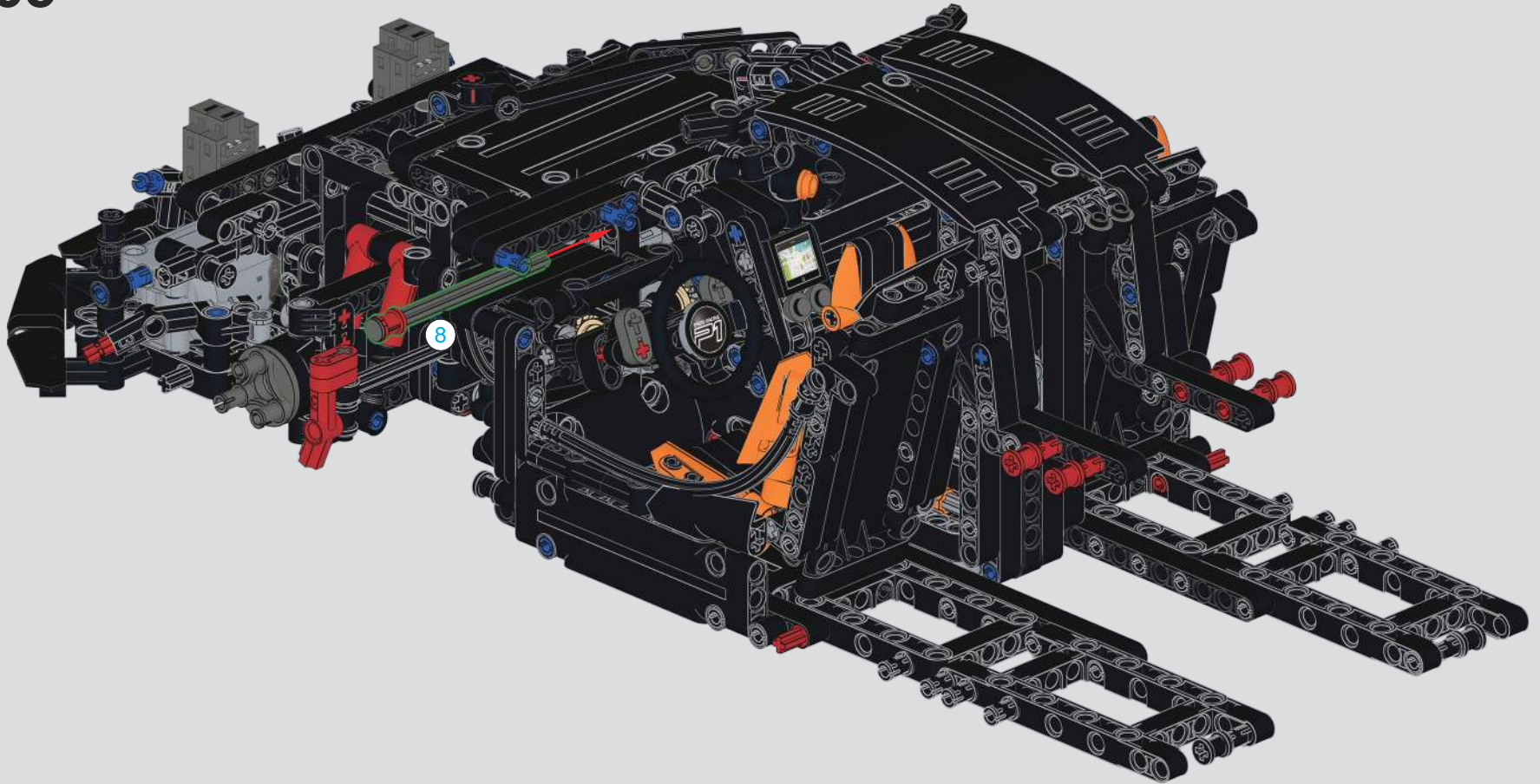

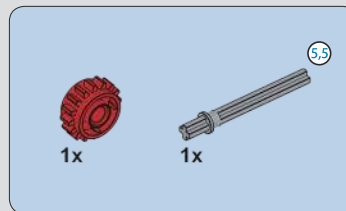

166

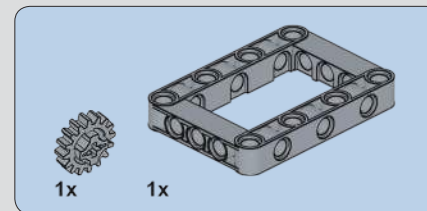

167

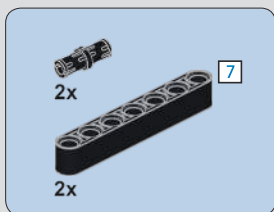
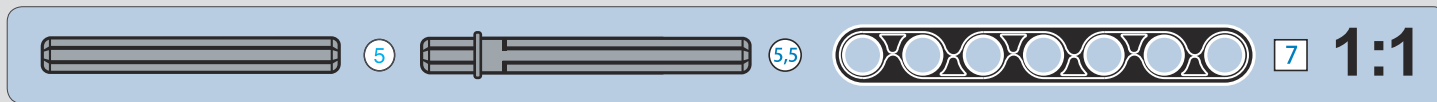
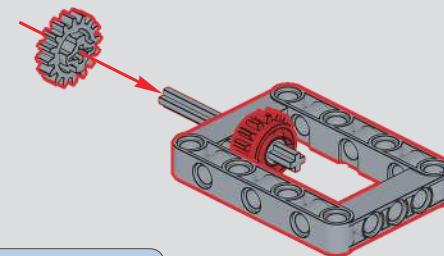
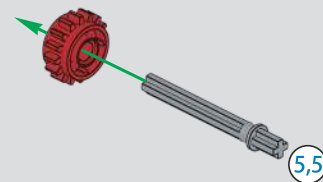

168

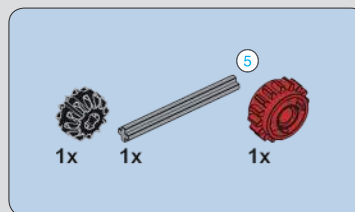
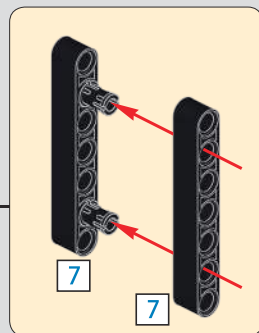

169

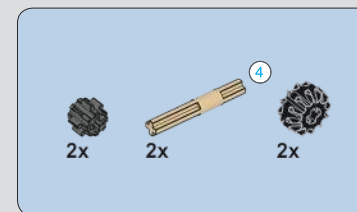
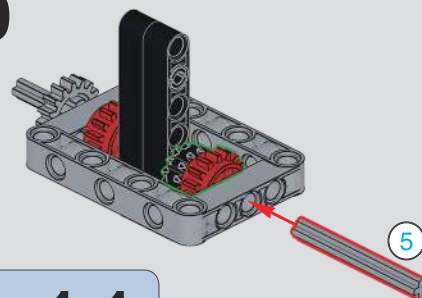

170

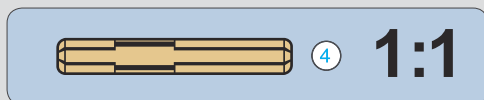
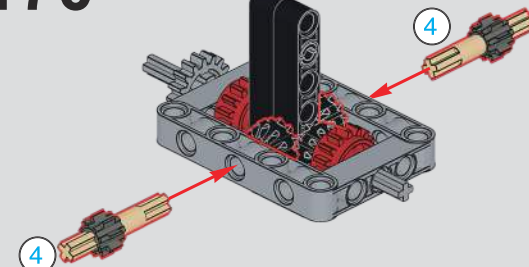

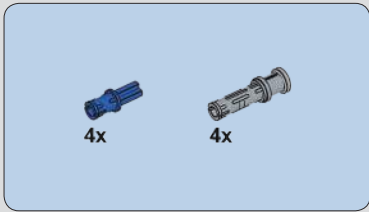

171

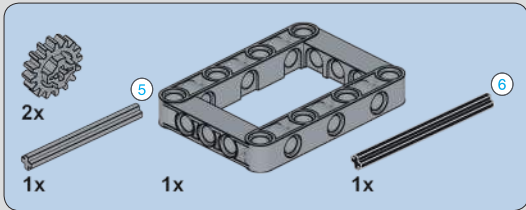
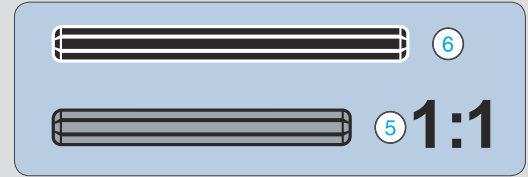
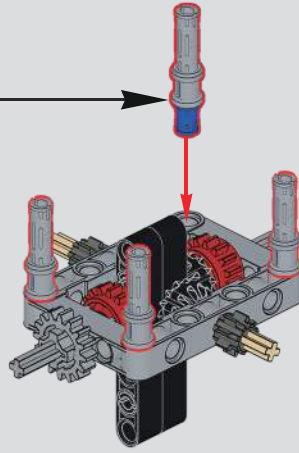
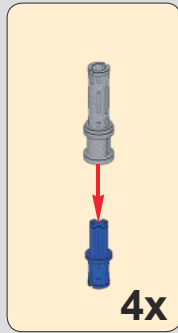

172

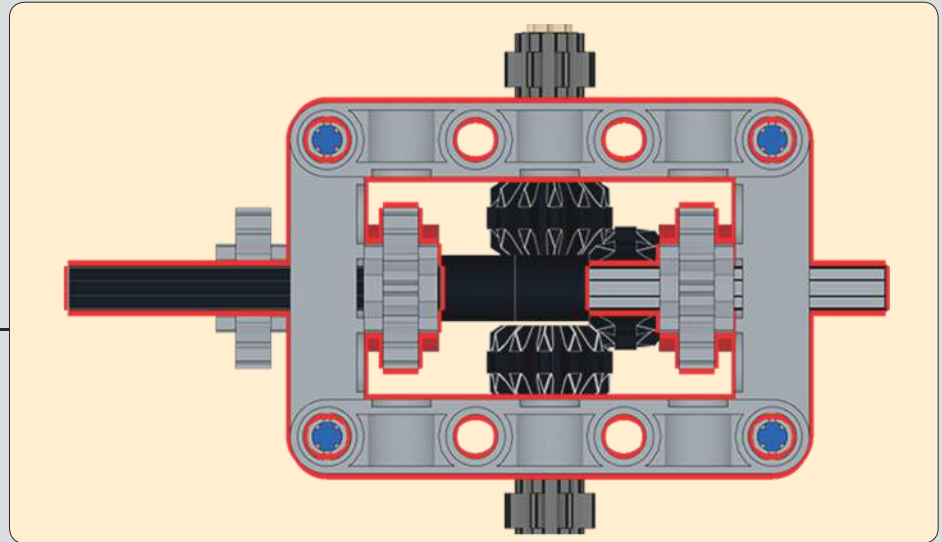
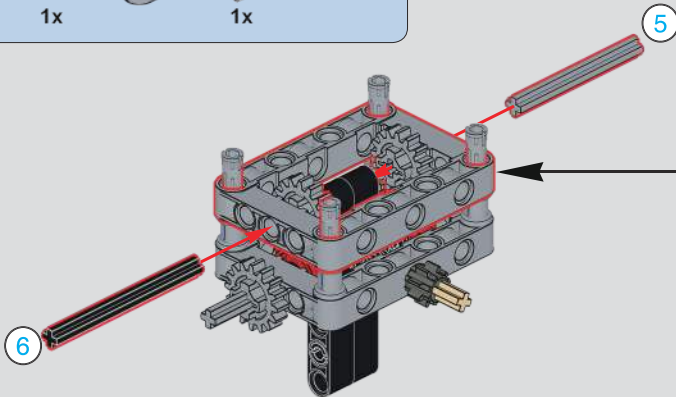

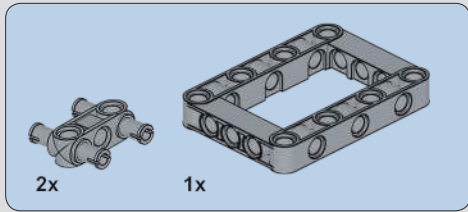

173

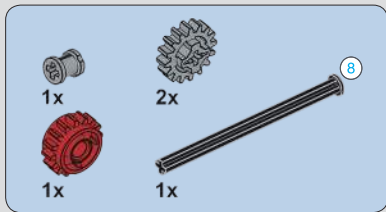
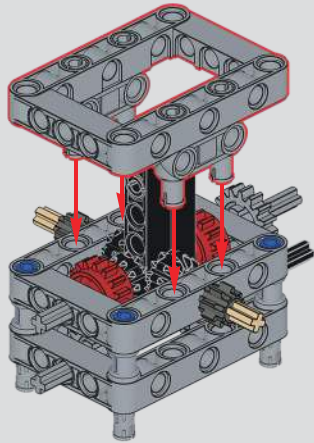

174

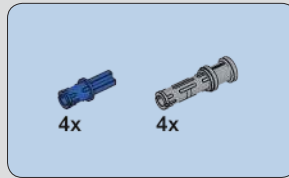
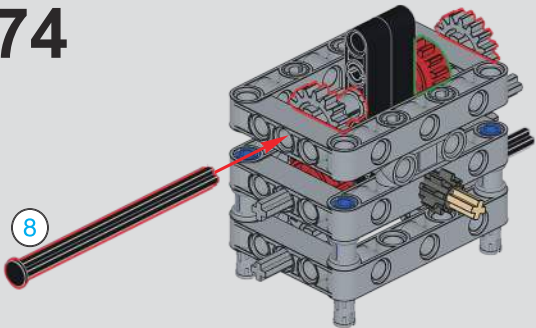

175

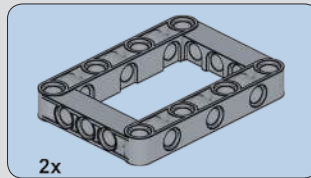
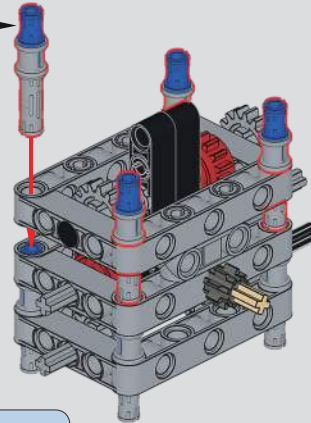
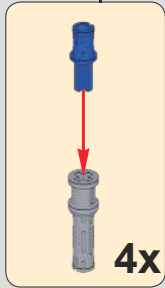

176

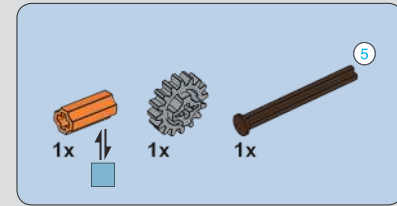
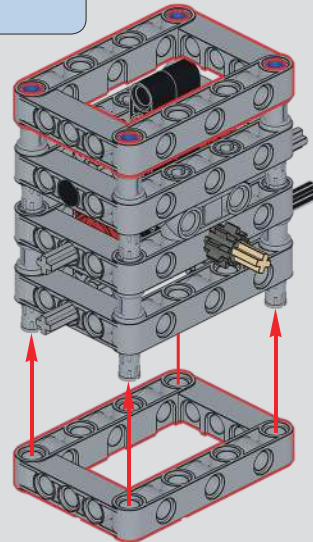

177

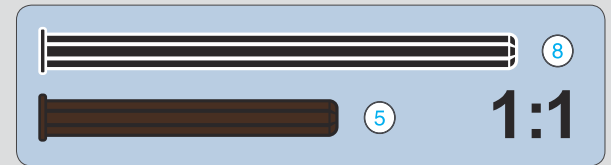
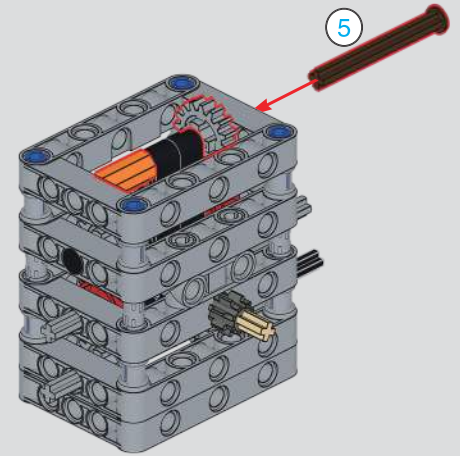

1:1

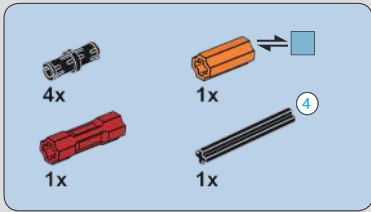

178

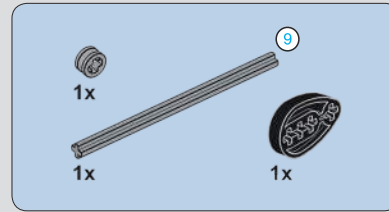
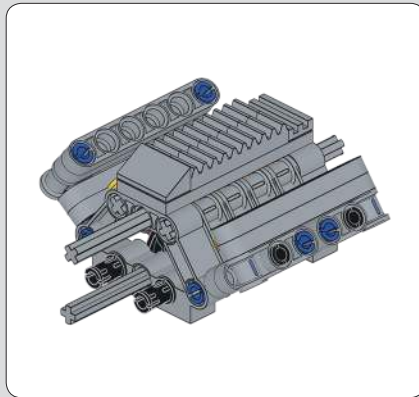
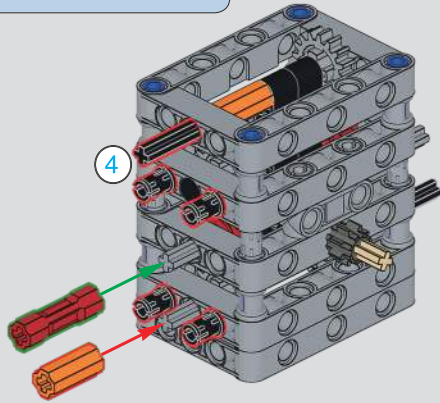

179

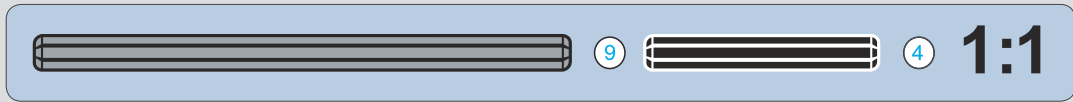

180

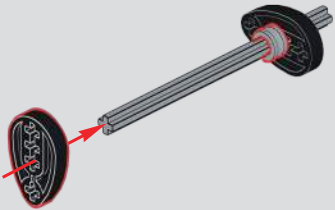

181

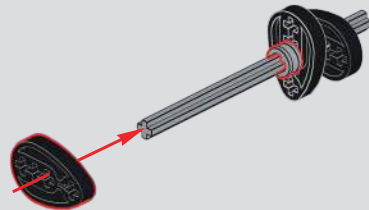

182

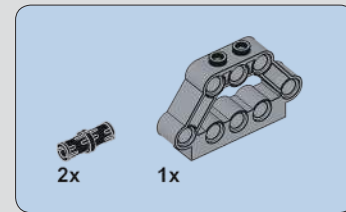
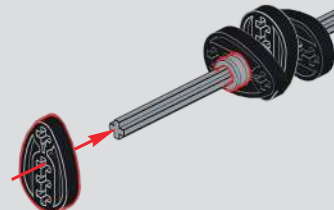

183

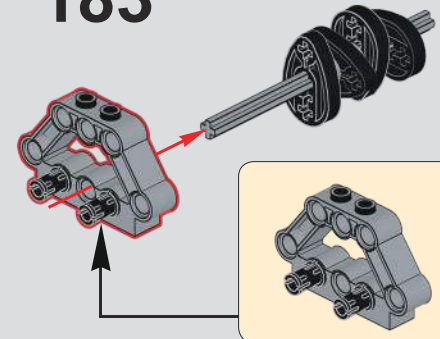

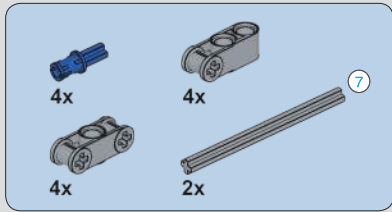

**184**

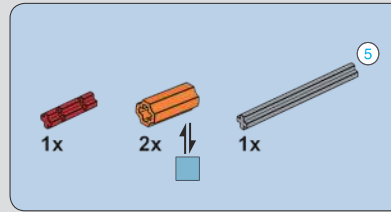
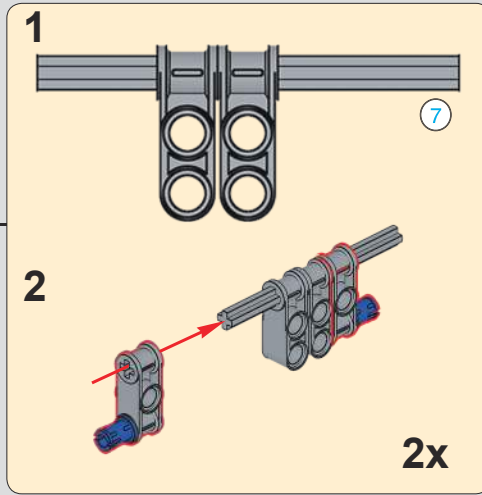
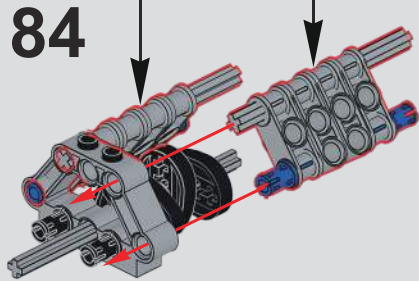

**185**

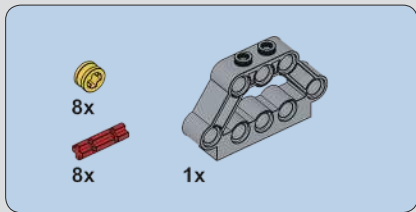
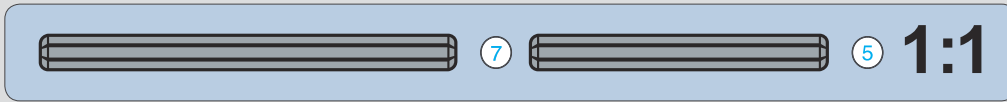
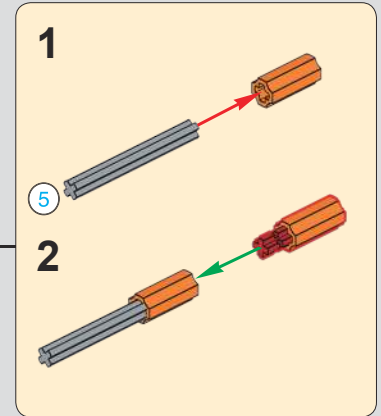
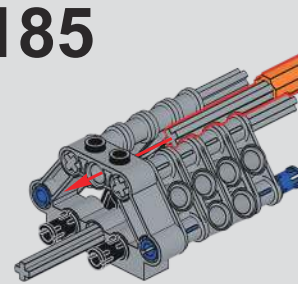

**186**

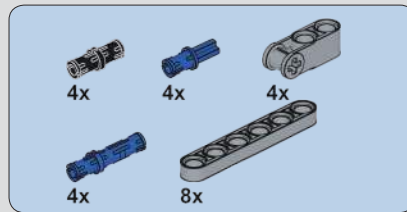
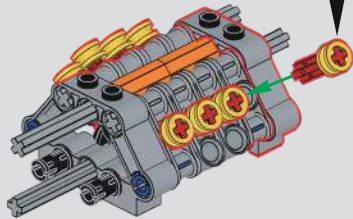

**187**

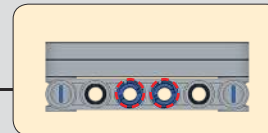
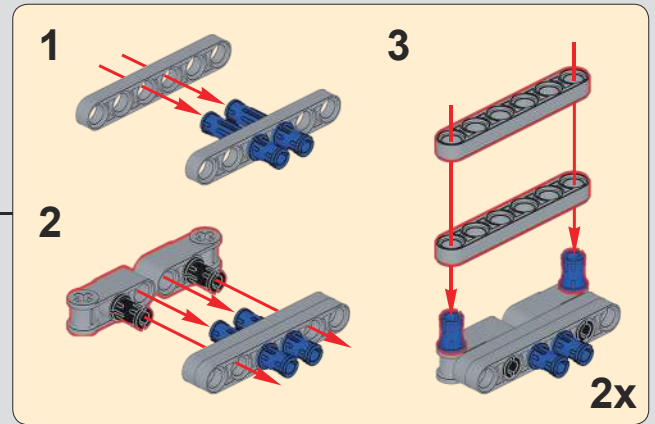
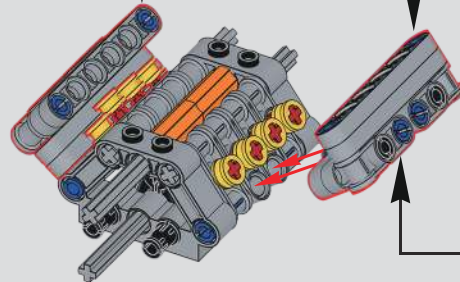

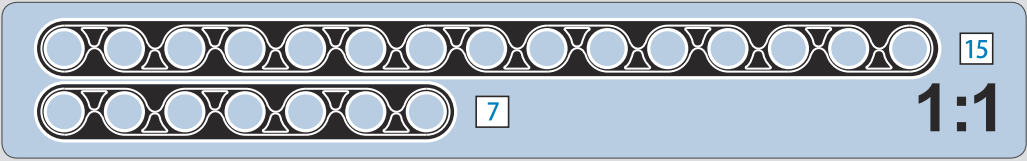
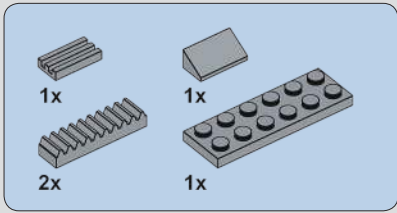

188

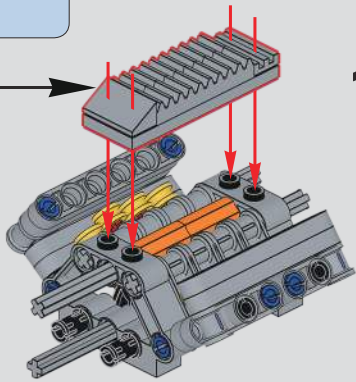
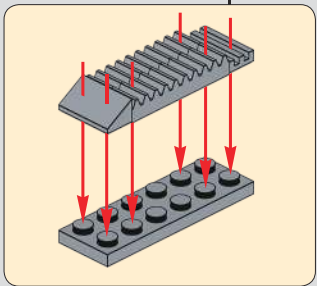

189

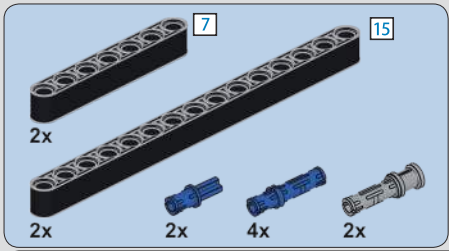
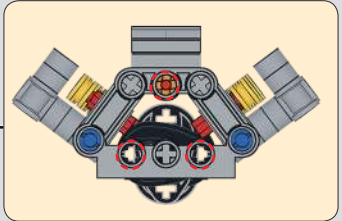
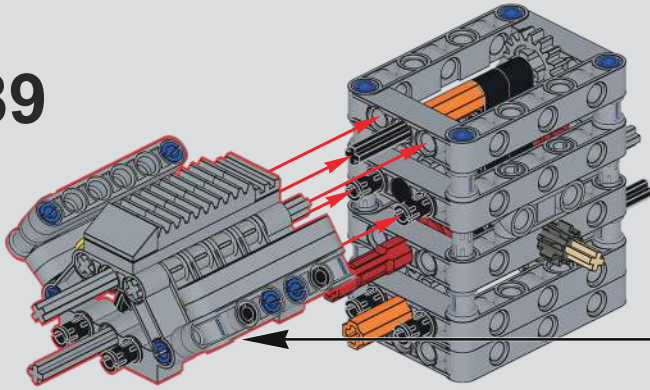

190

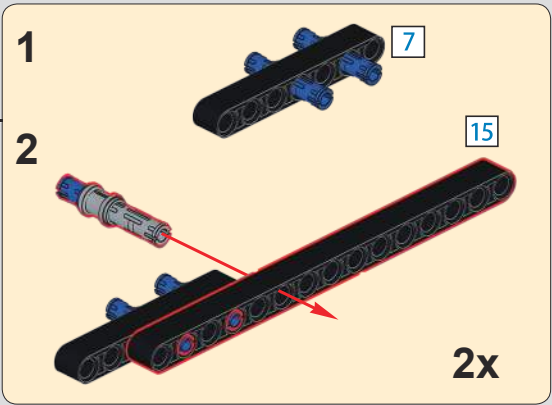
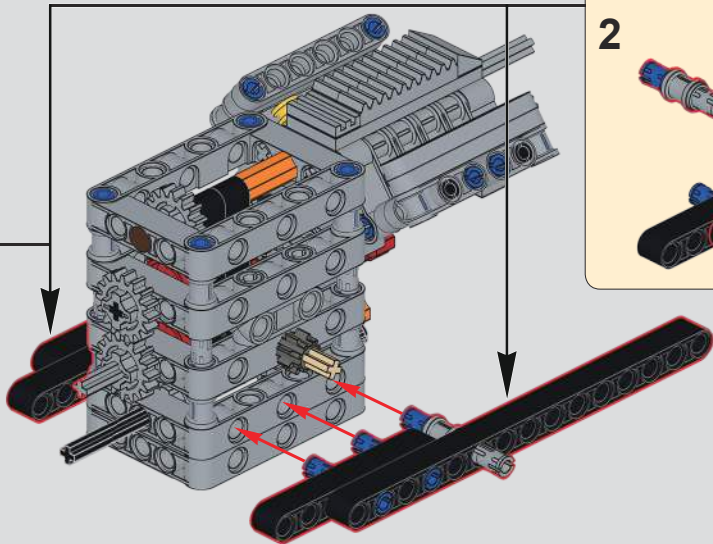
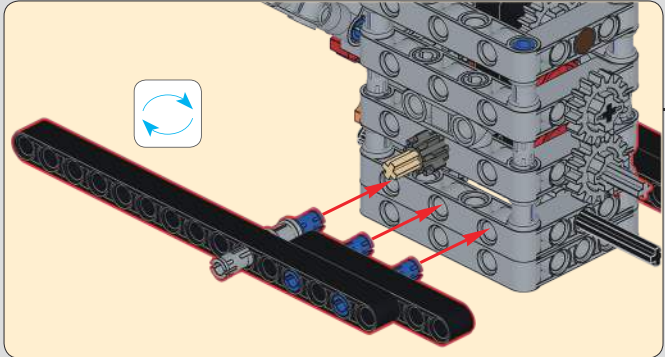

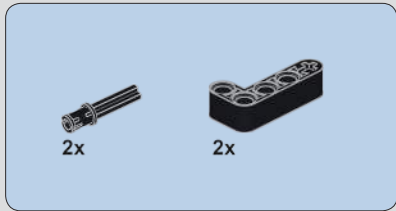

191

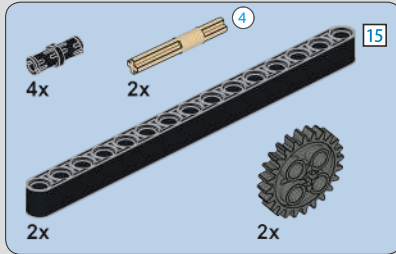
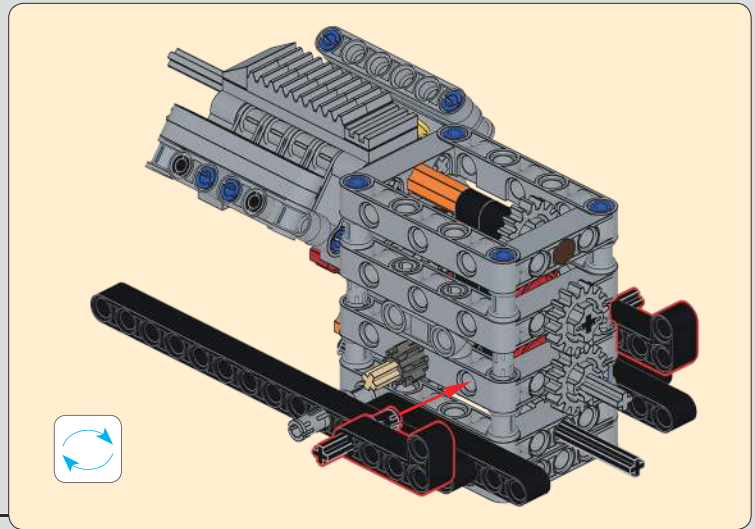
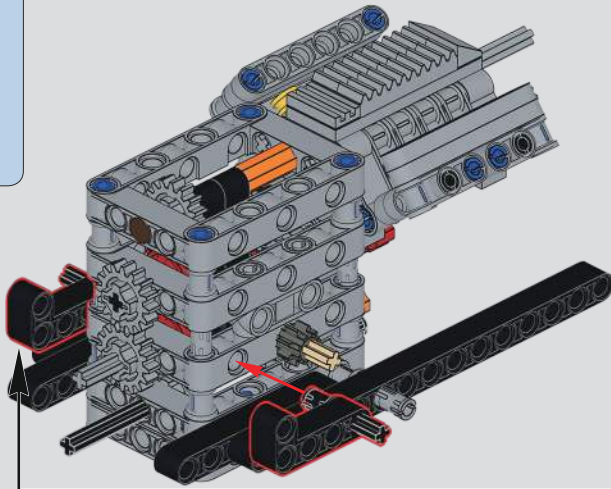

192

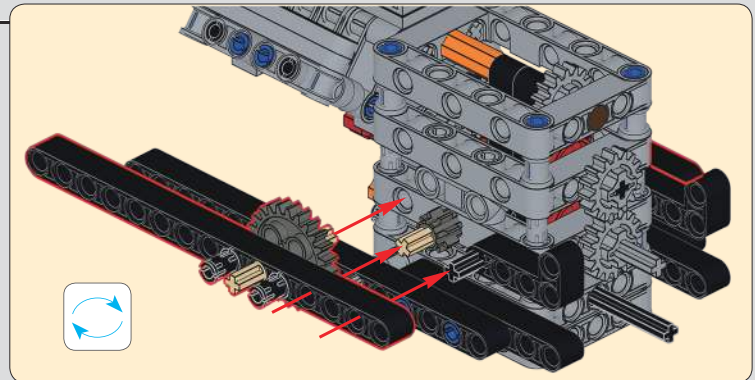
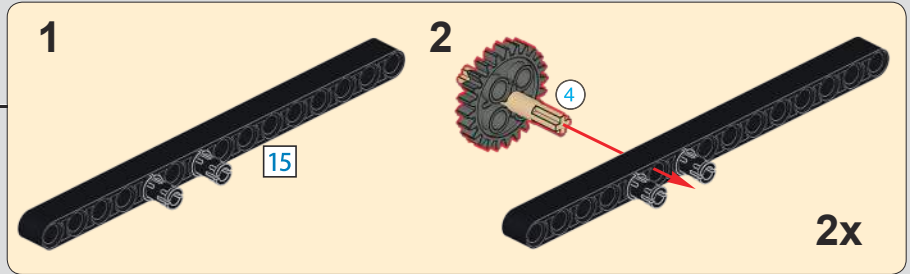
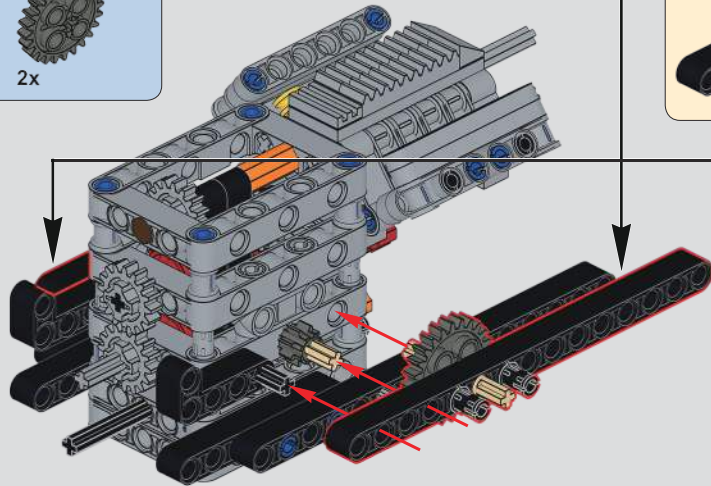

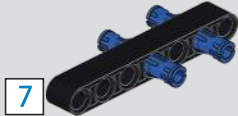
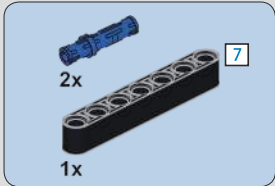

193

7

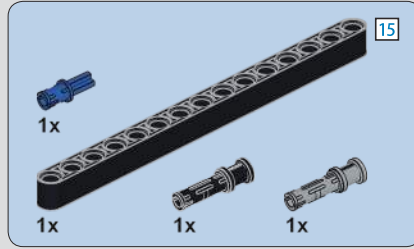

194

15

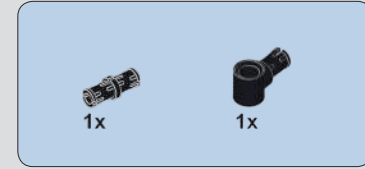
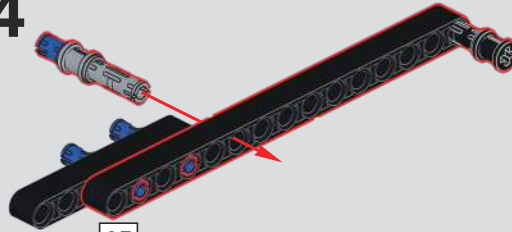

195

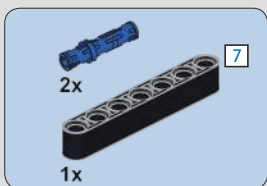
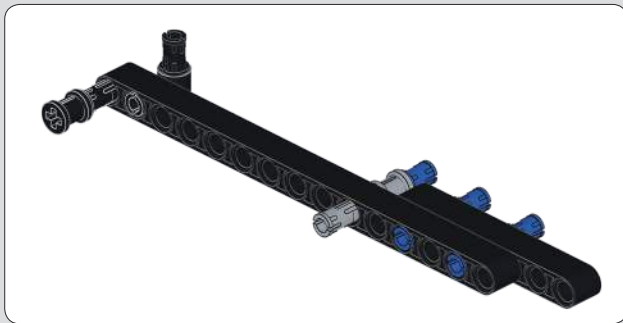
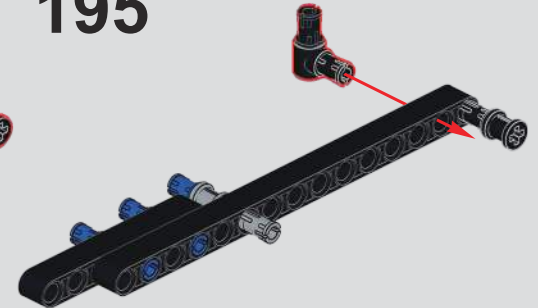

196

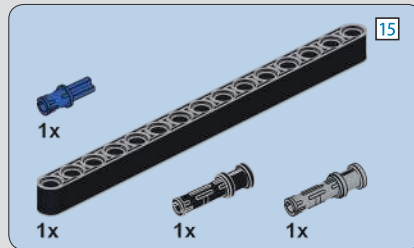
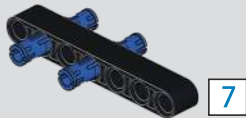

197

15

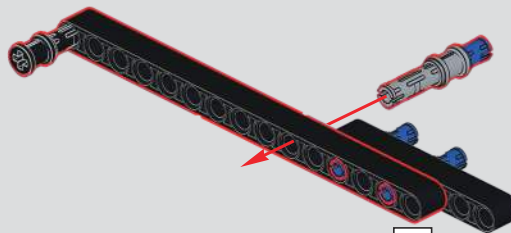

198

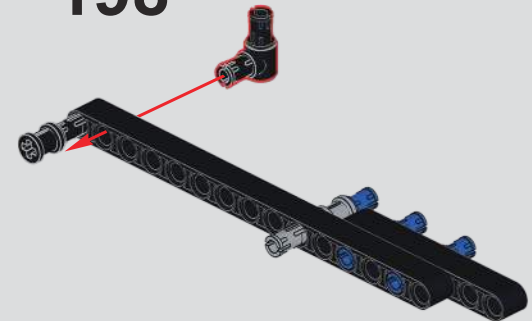

199

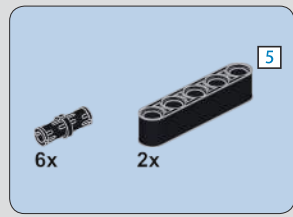
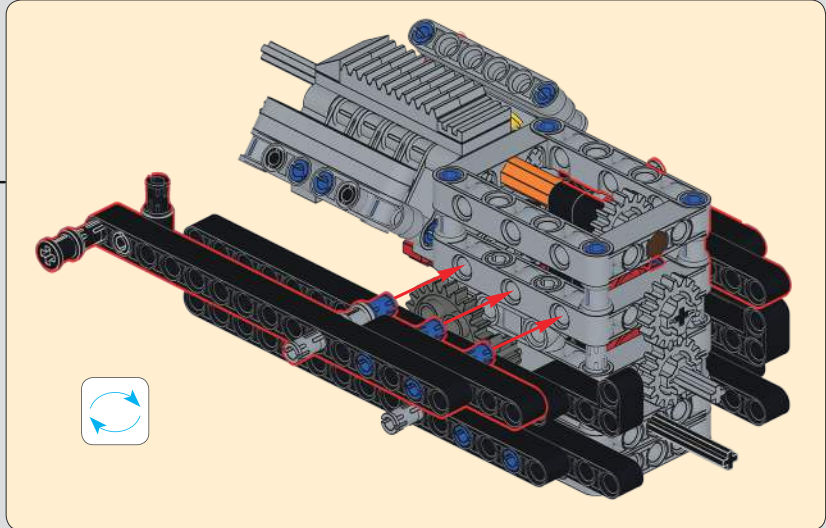
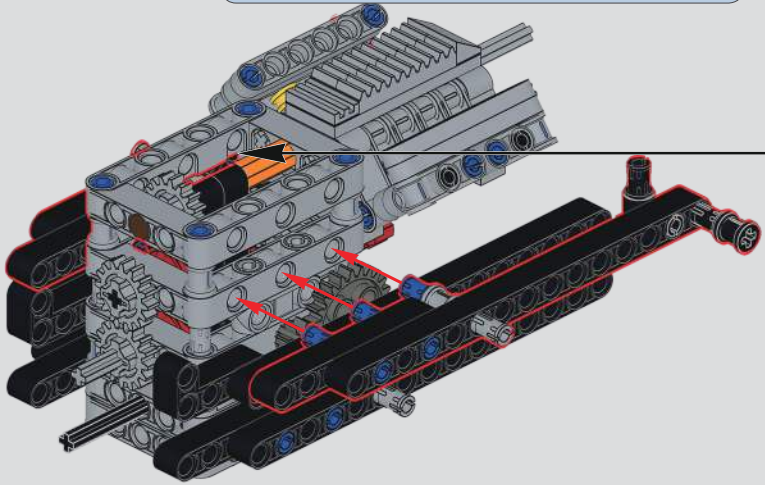

200

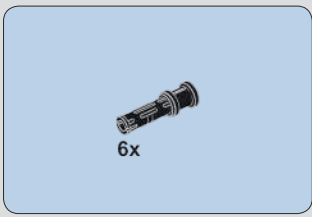
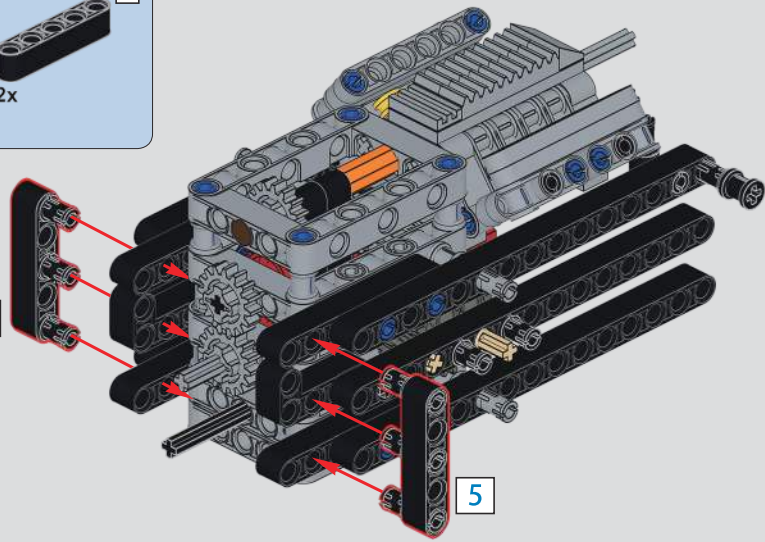

201

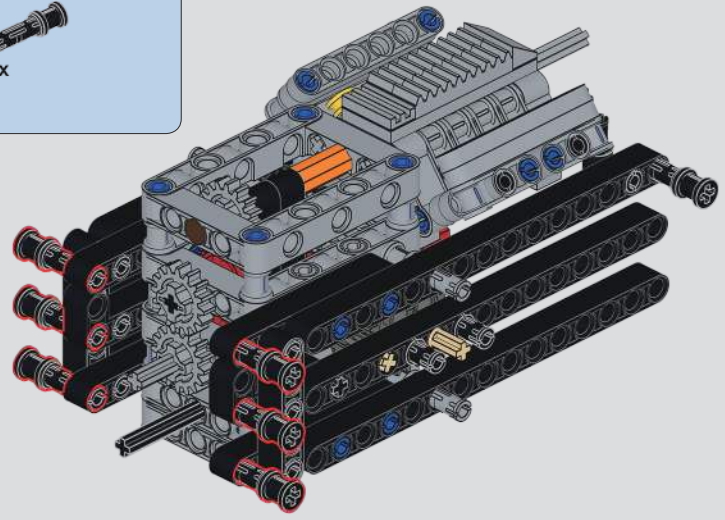

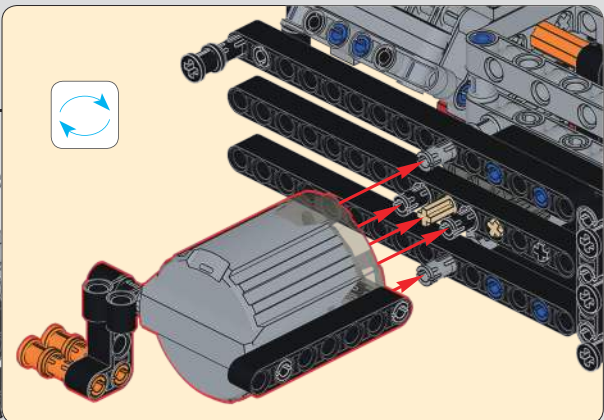
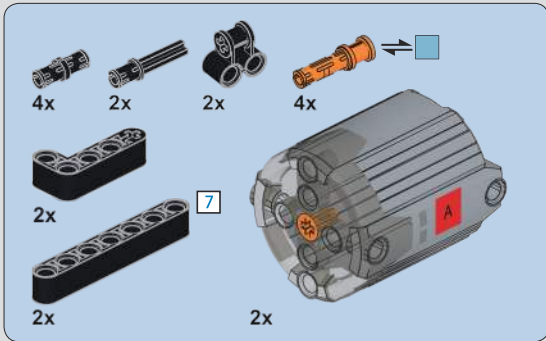

# 202

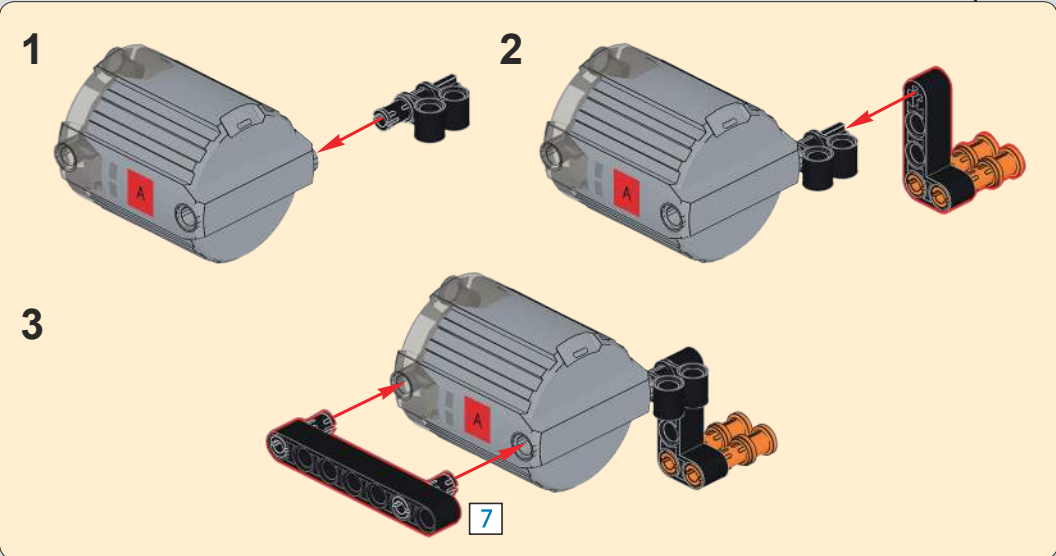
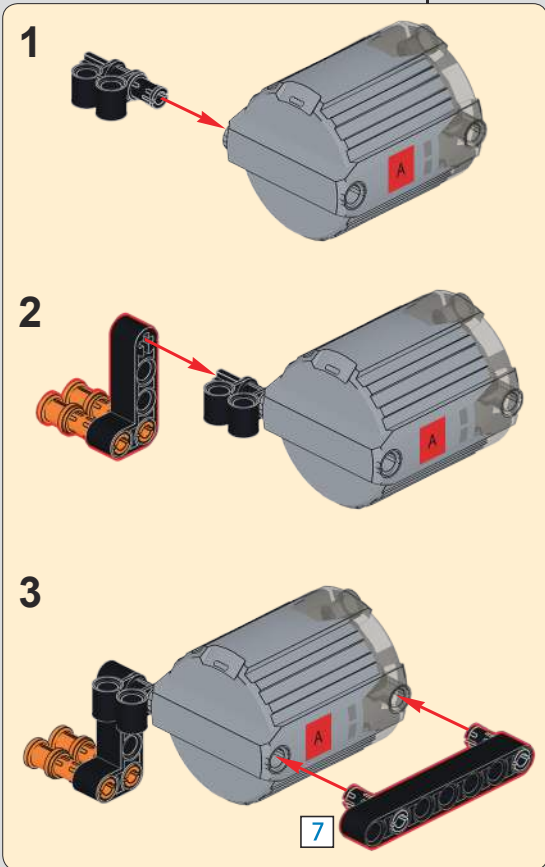

203

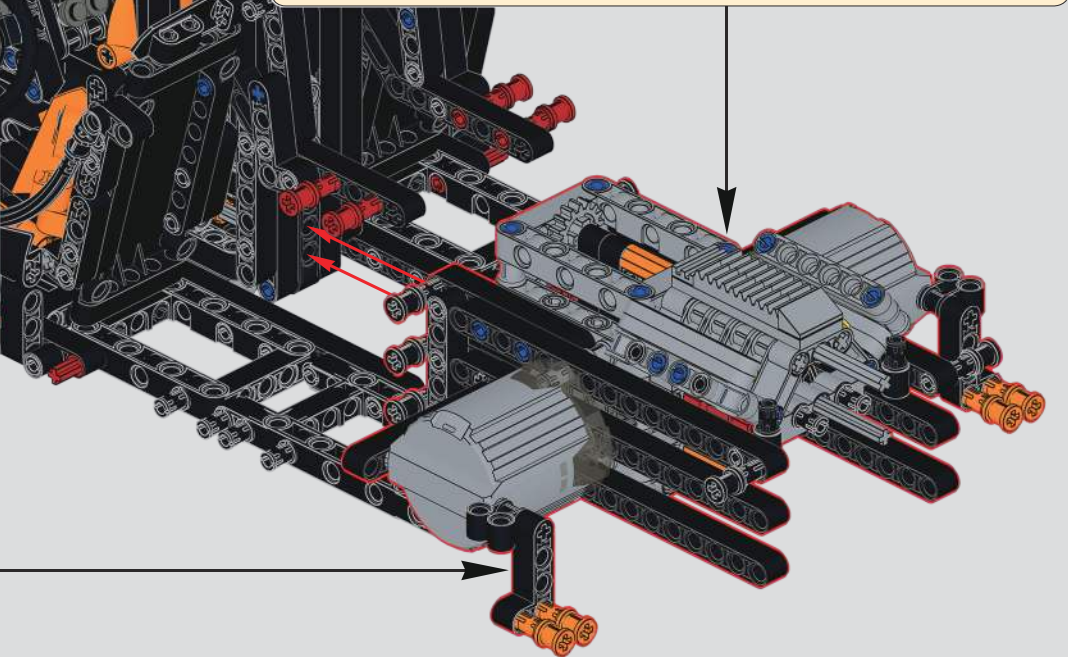
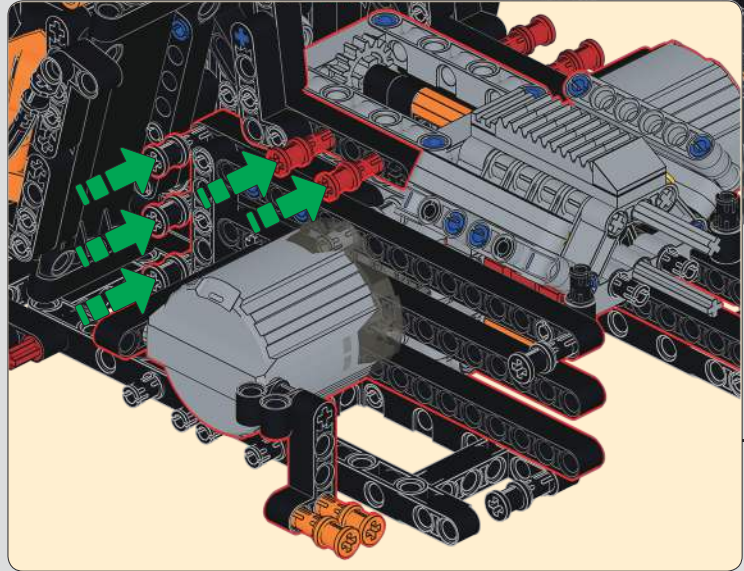
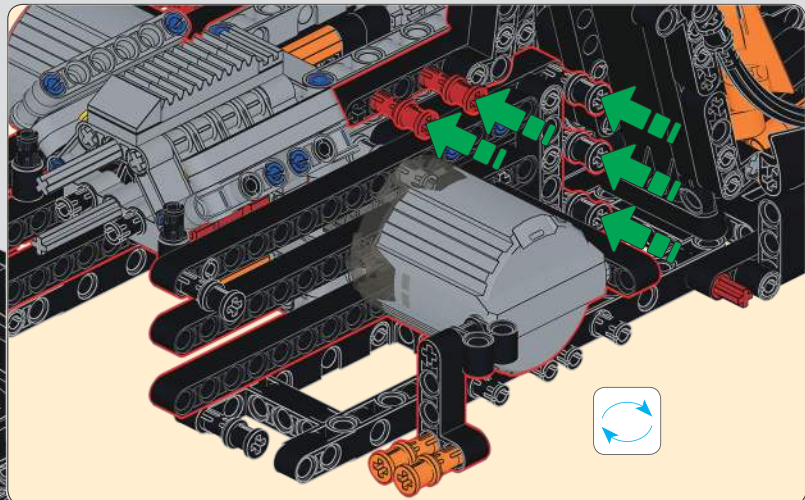
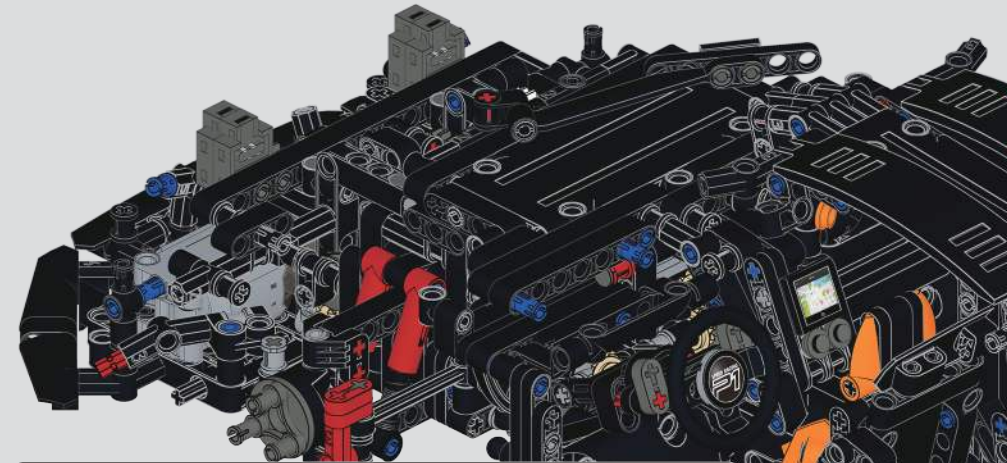

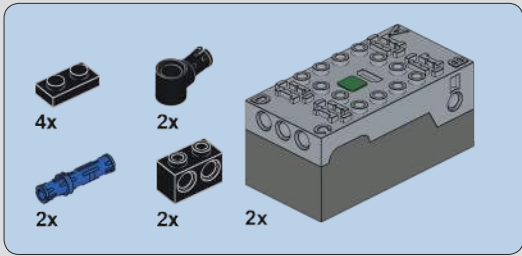

204

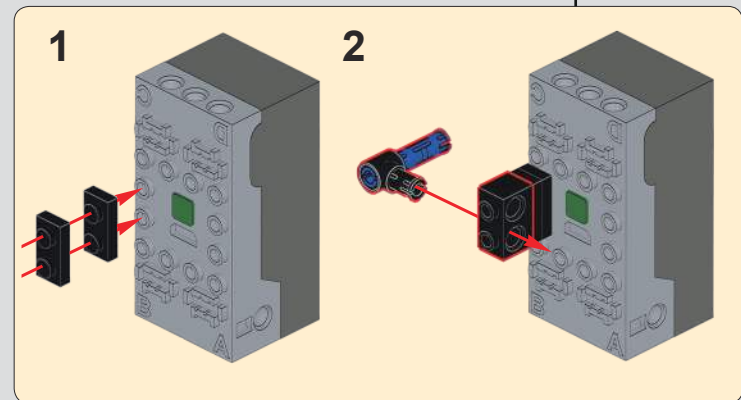
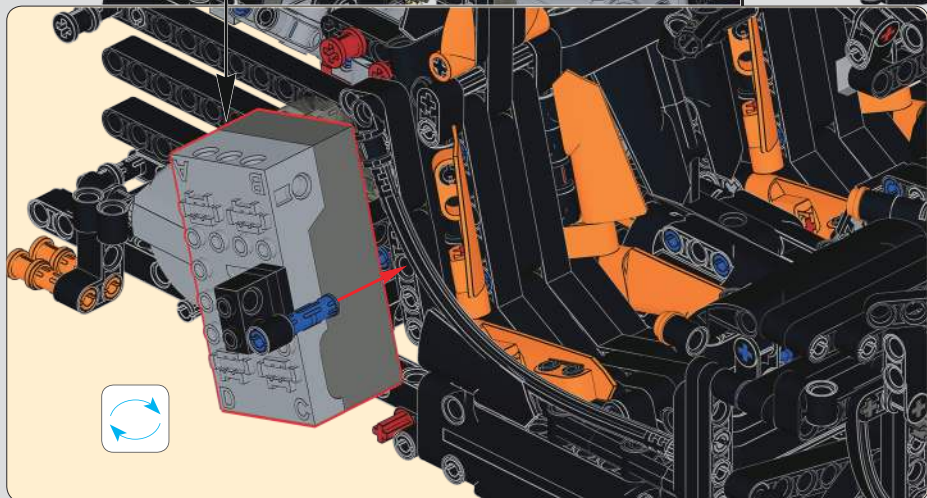
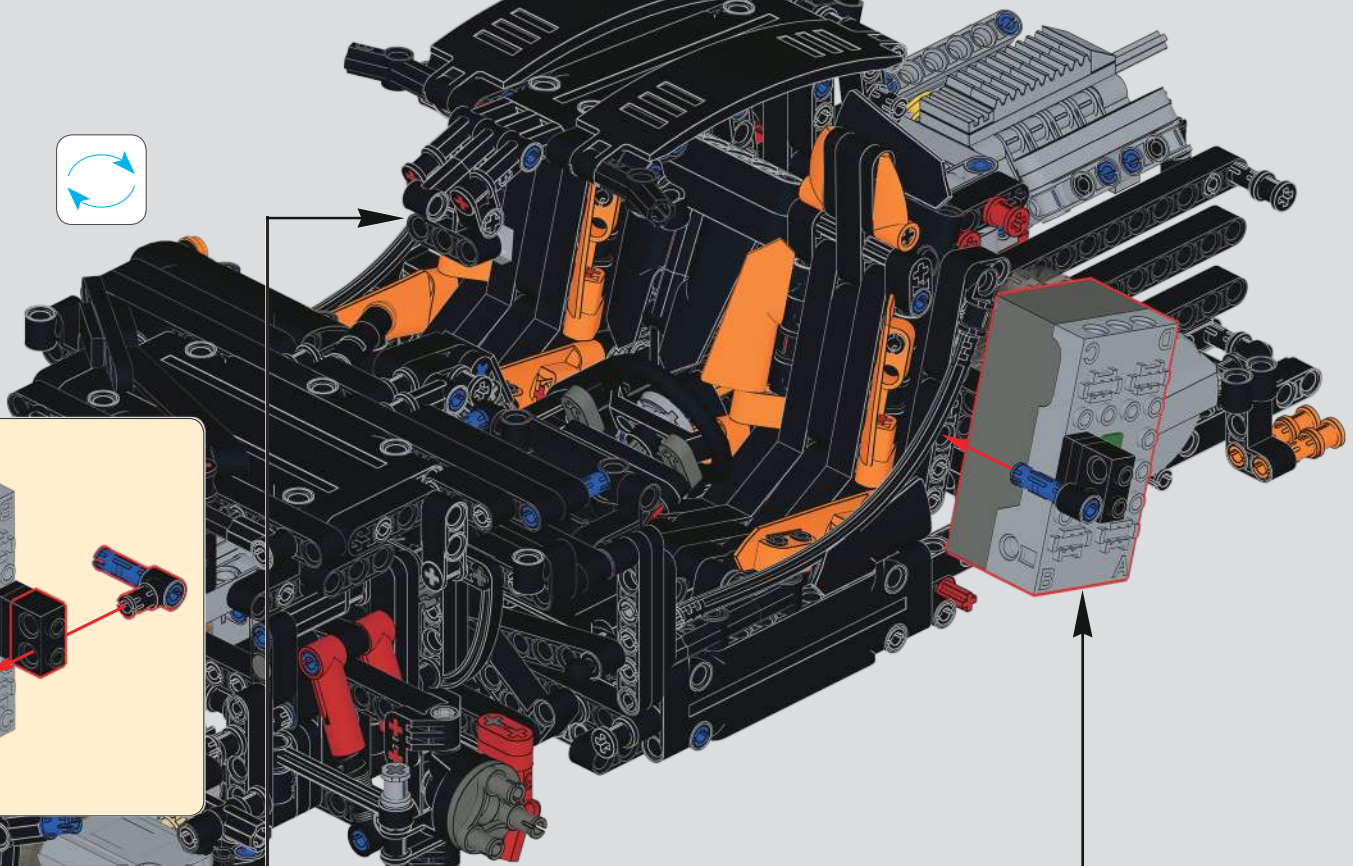
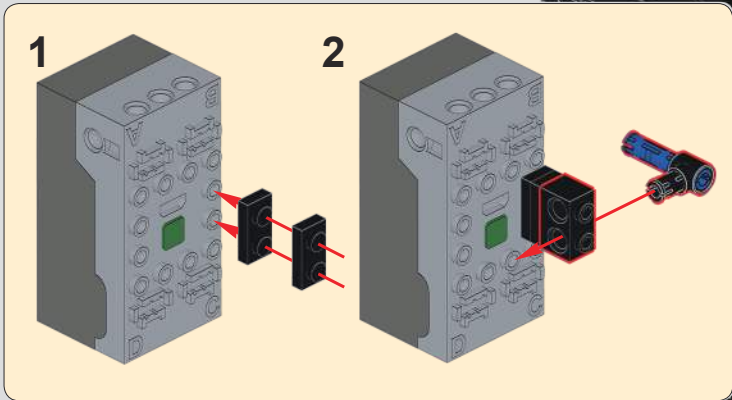

205

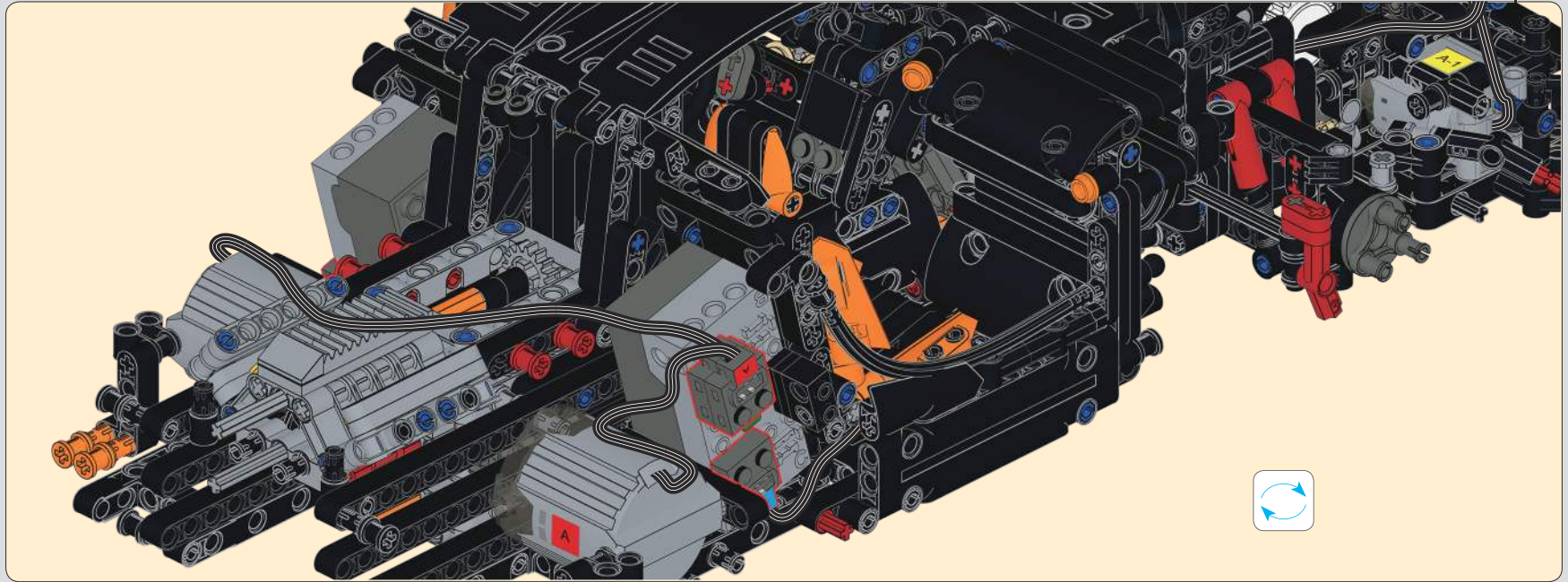
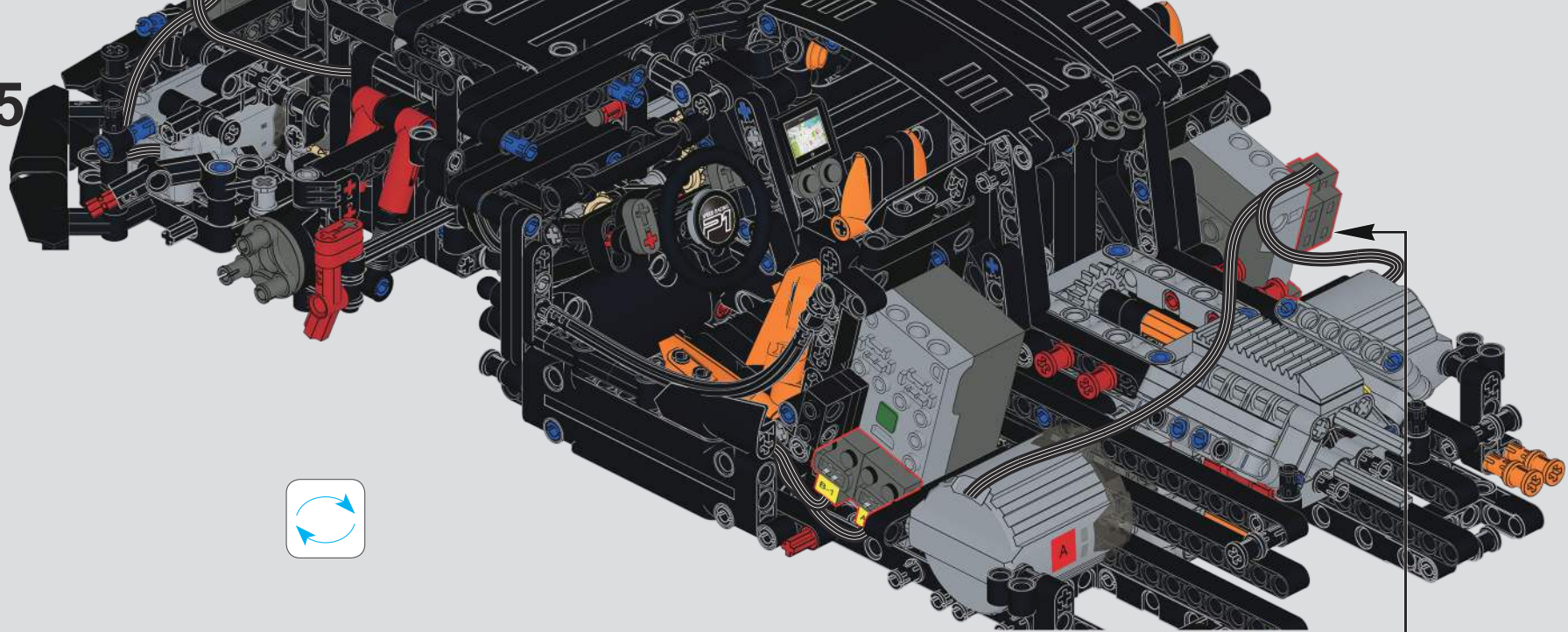

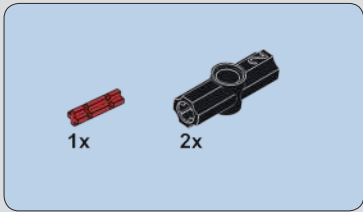
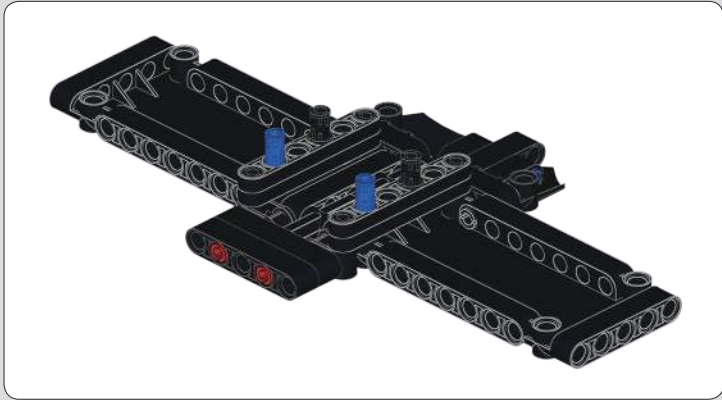

206

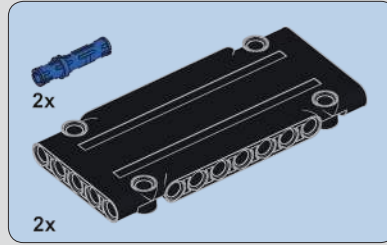
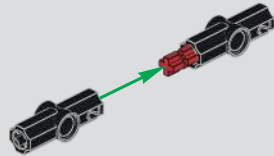

207

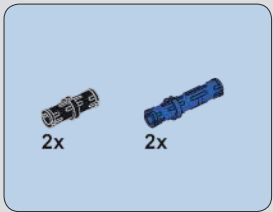
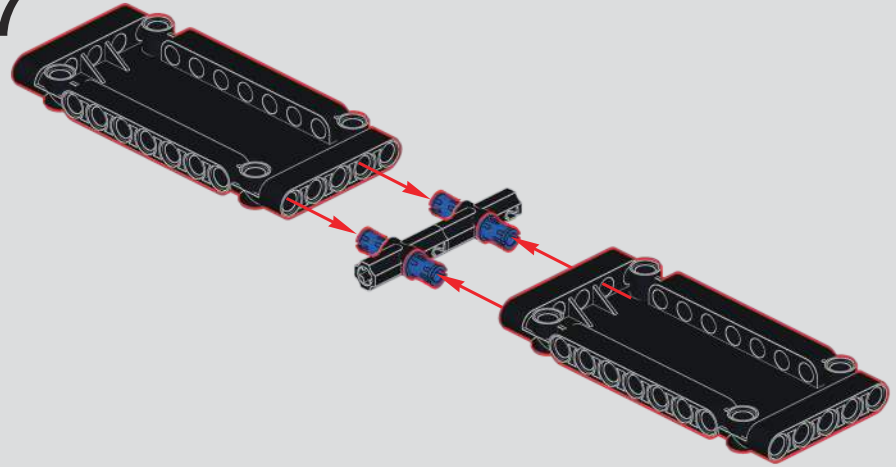

208

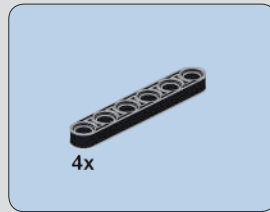
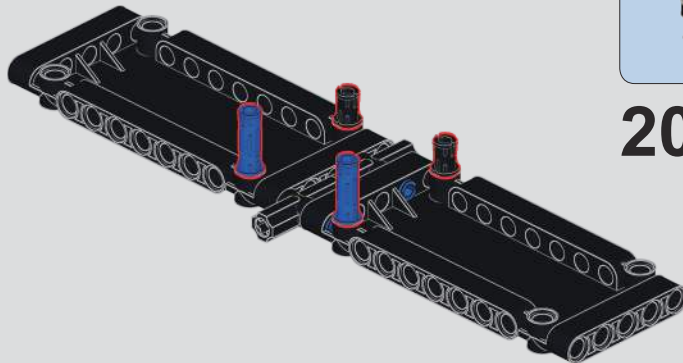

209

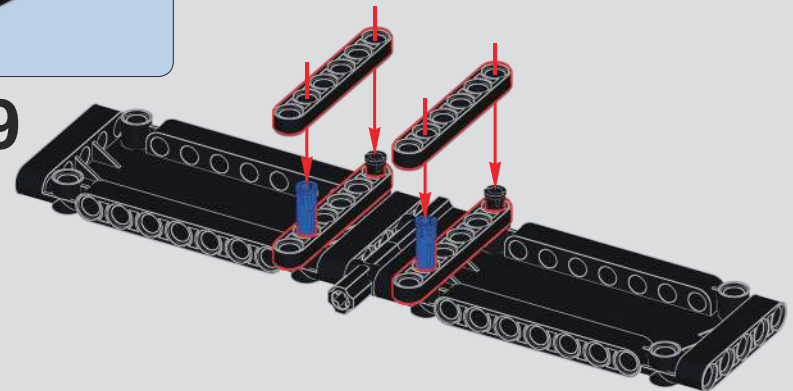

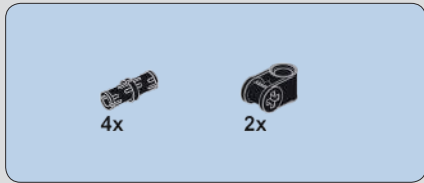

210

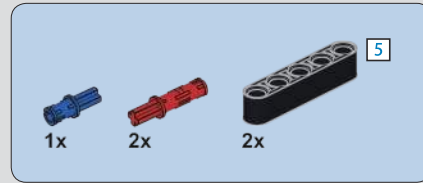
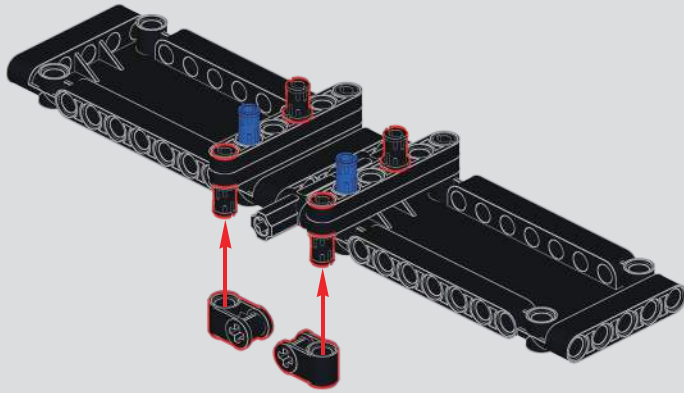

211

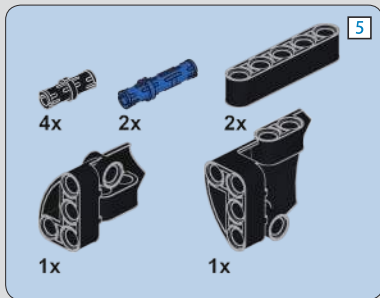
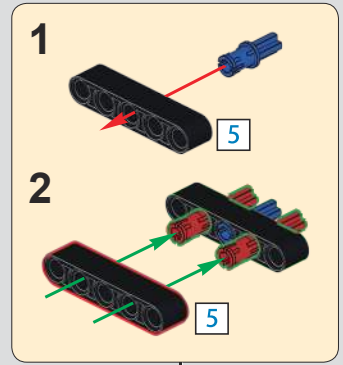
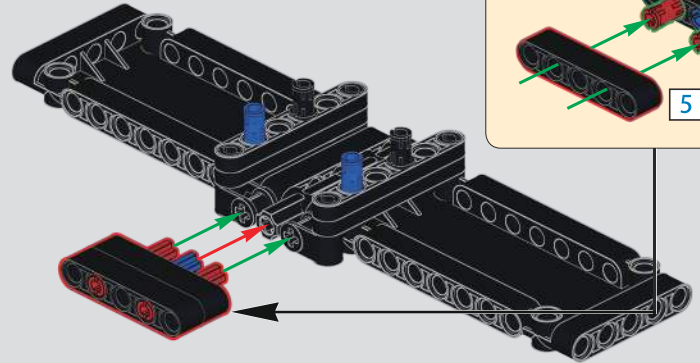

212

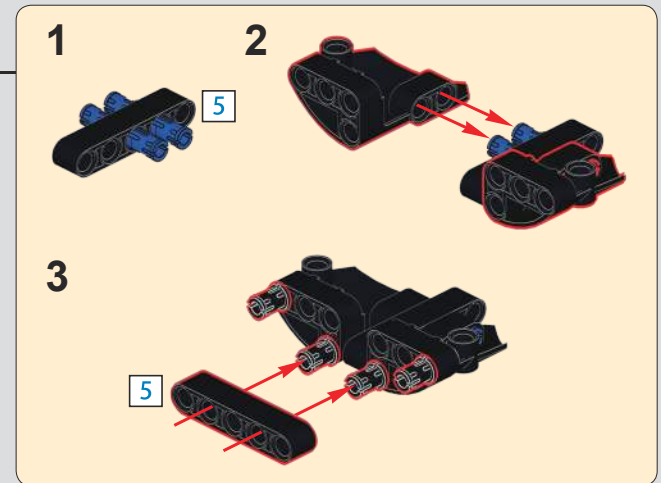
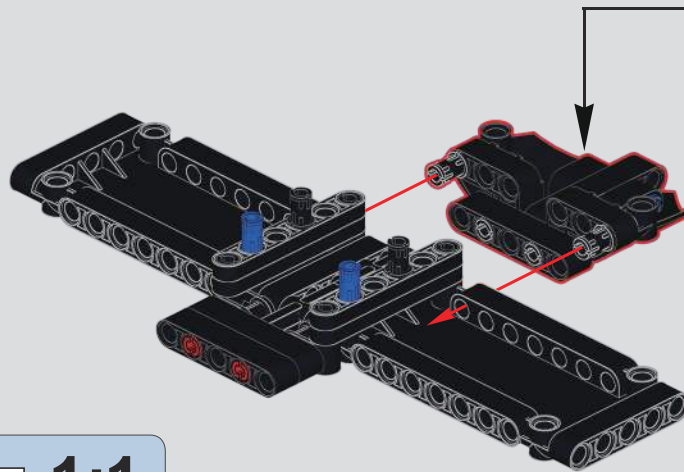

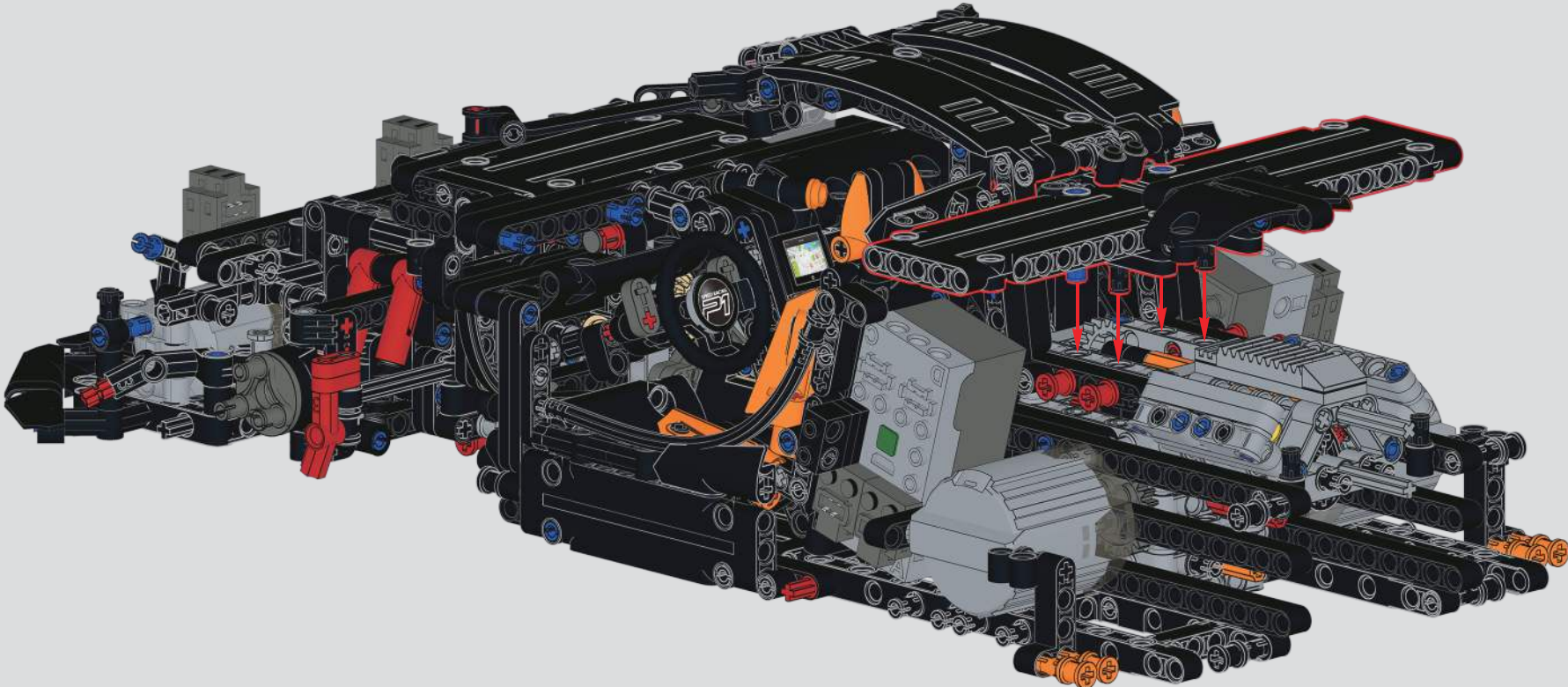

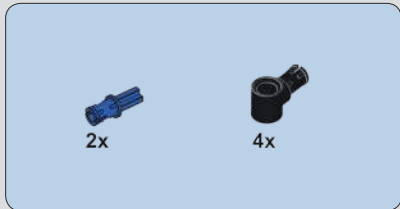

214

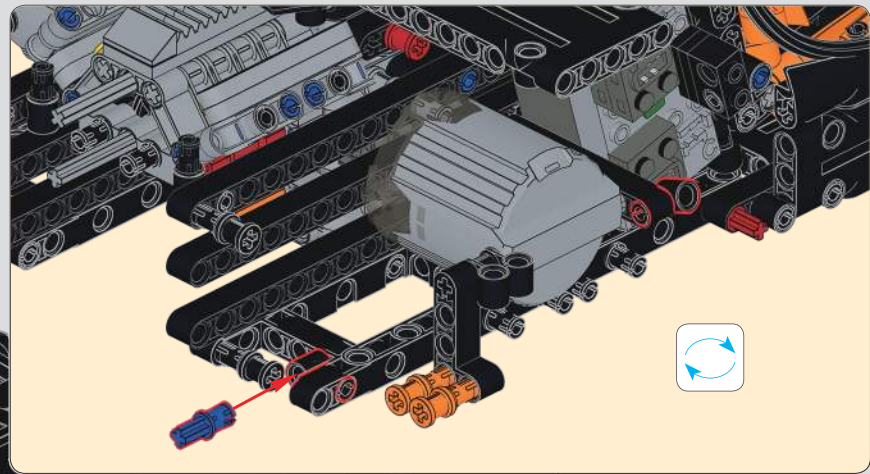
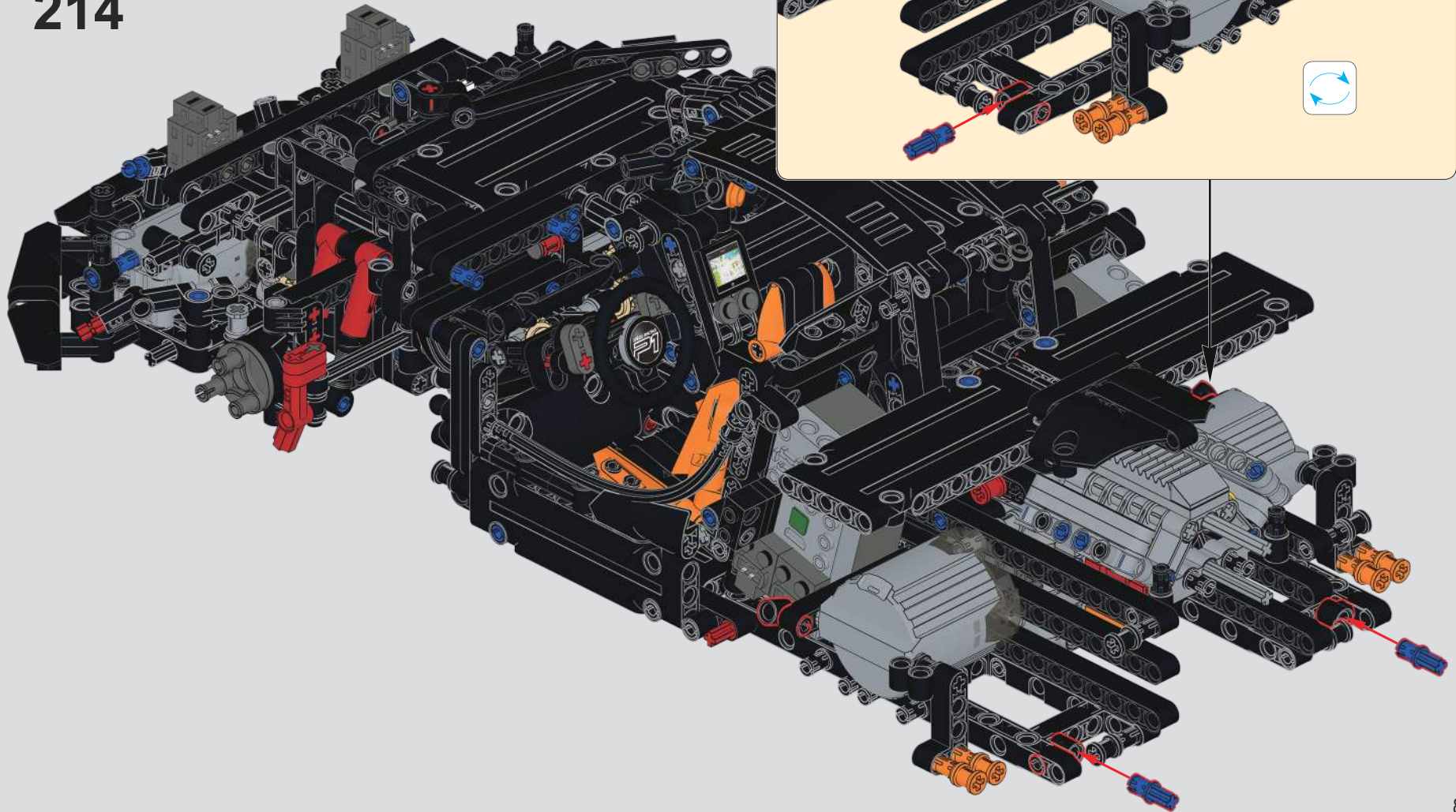

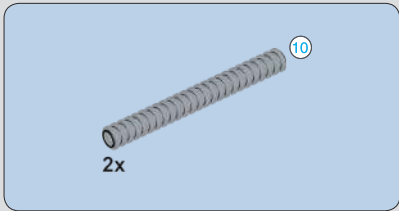

215

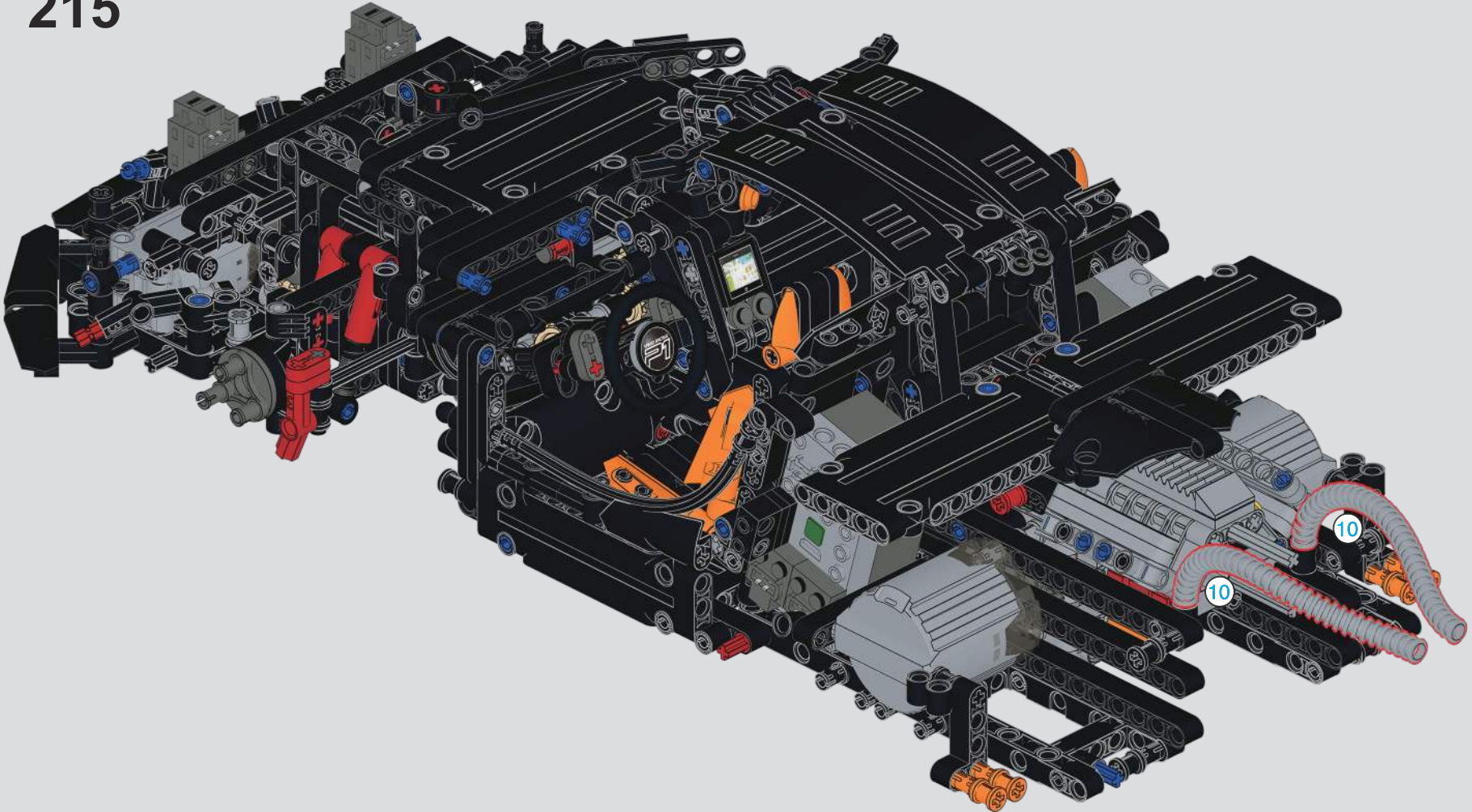

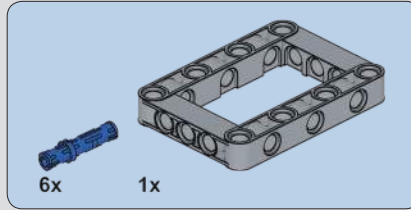
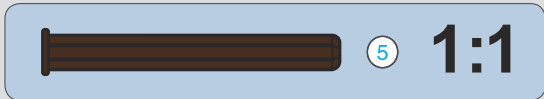
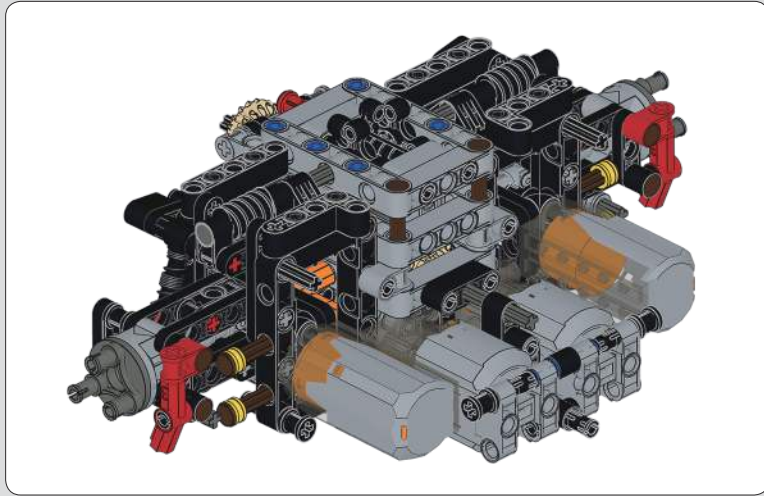

216

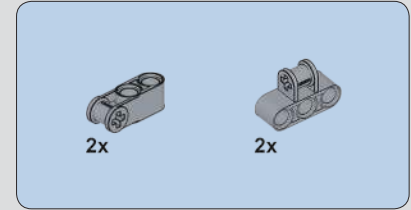
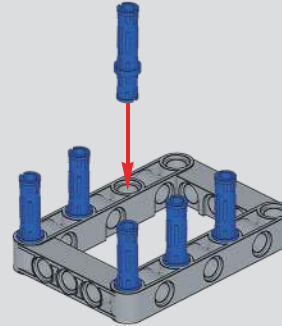

217

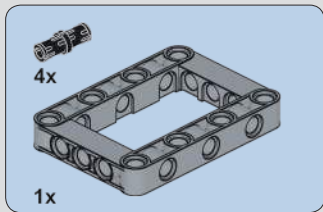
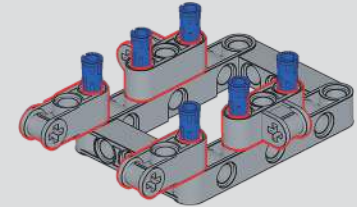

218

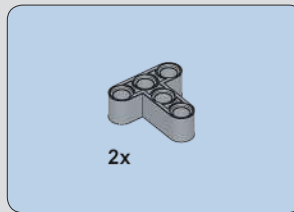
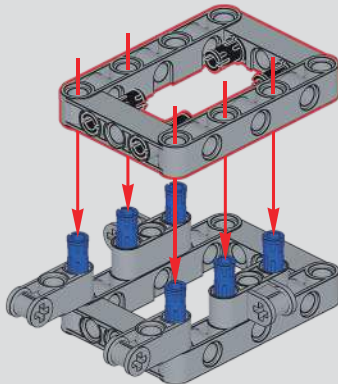

219

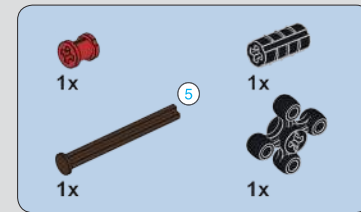
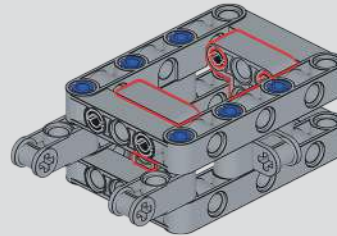

220

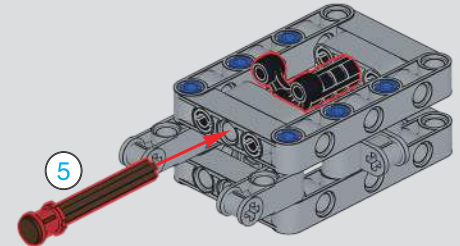

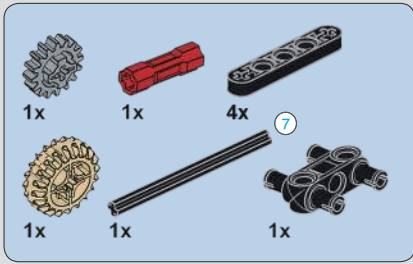

221

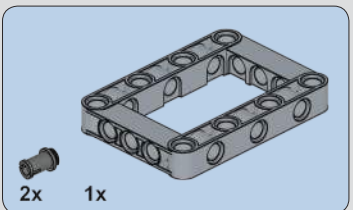
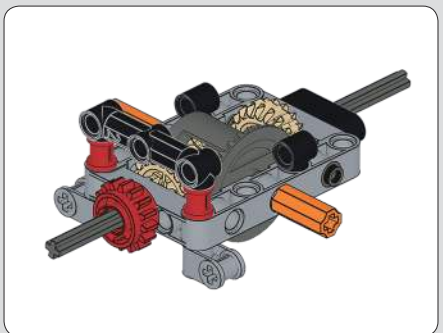
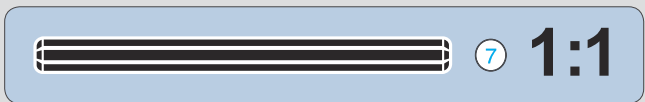
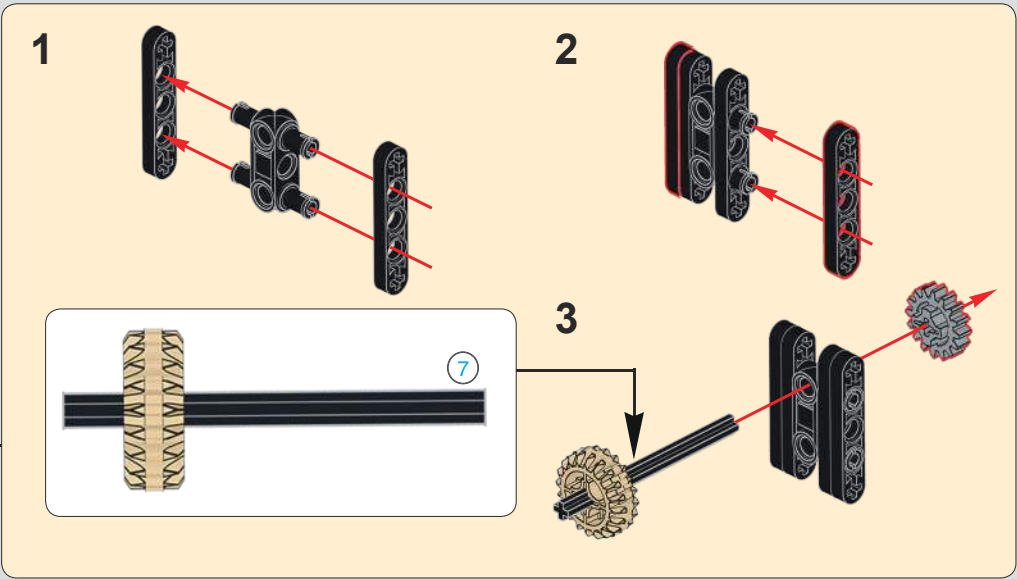
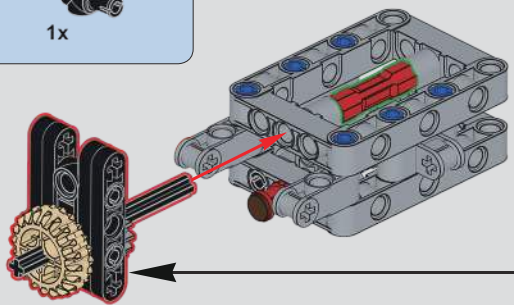

222

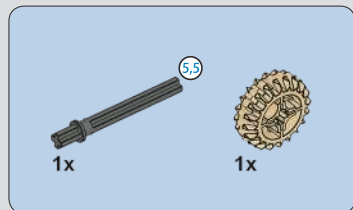
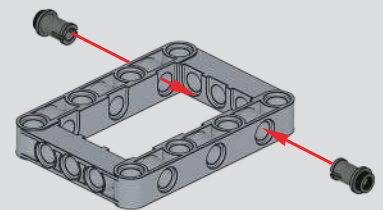

223

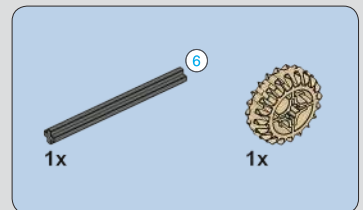
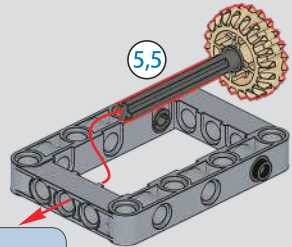

224

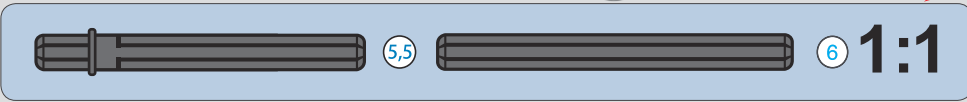
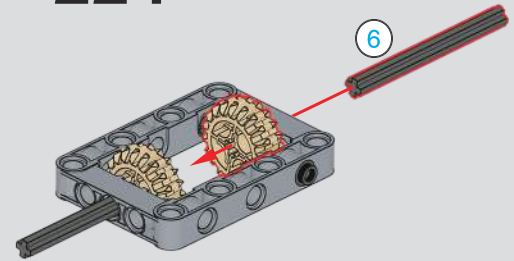

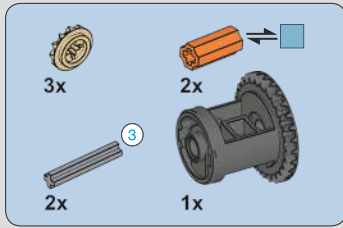

225

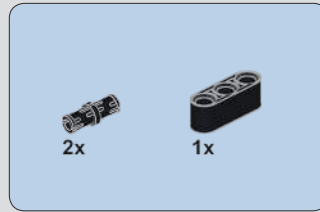
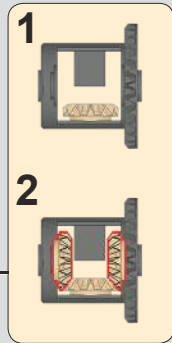
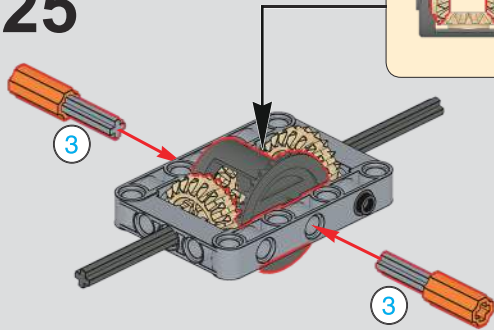

226

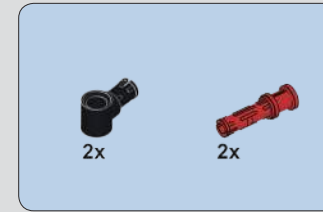
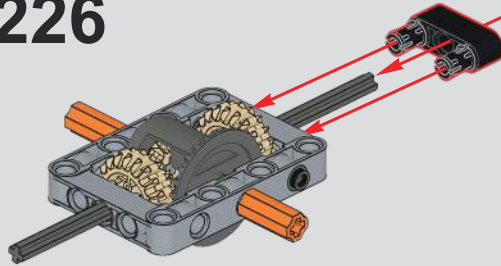

227

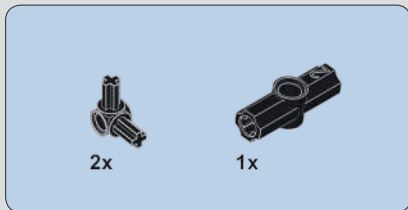
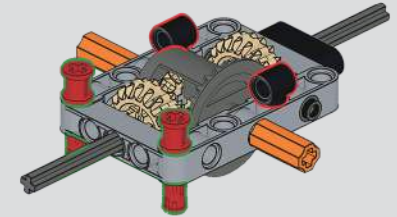

228

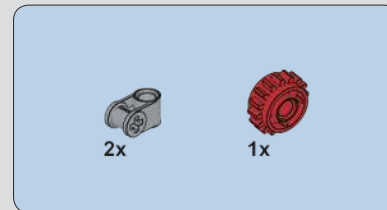
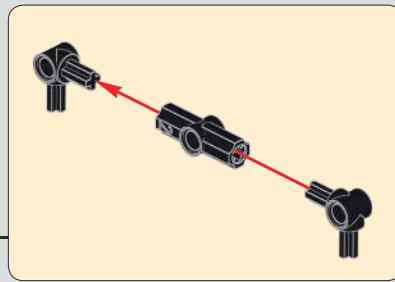
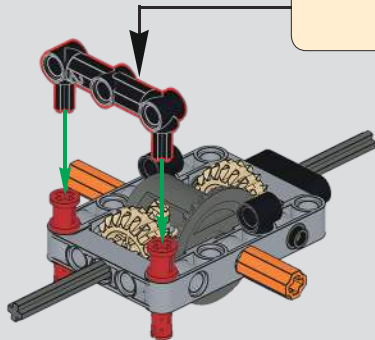

229

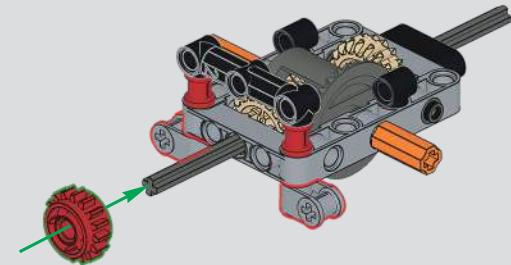

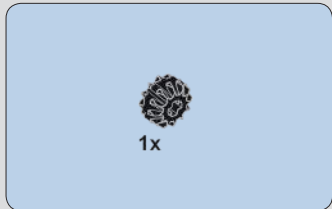

230

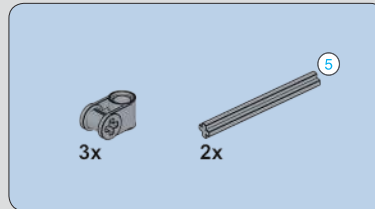
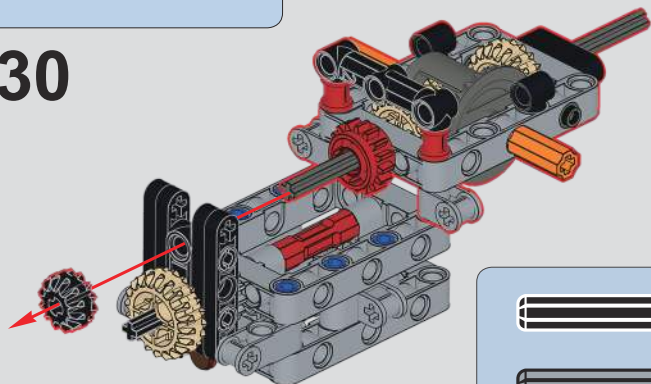

231

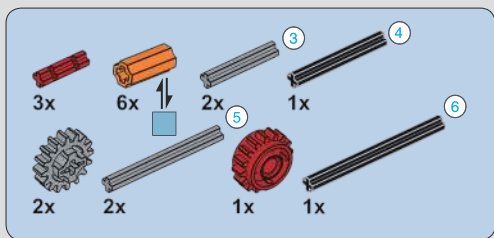
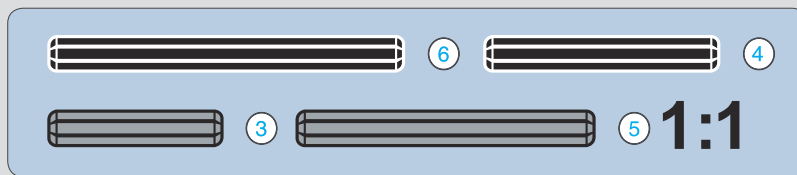
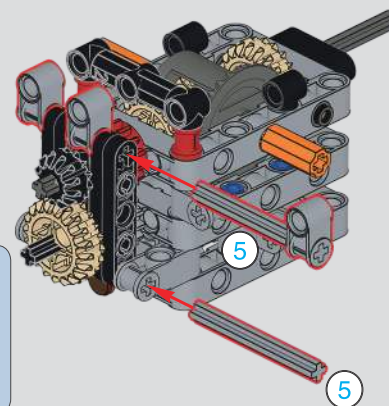

232

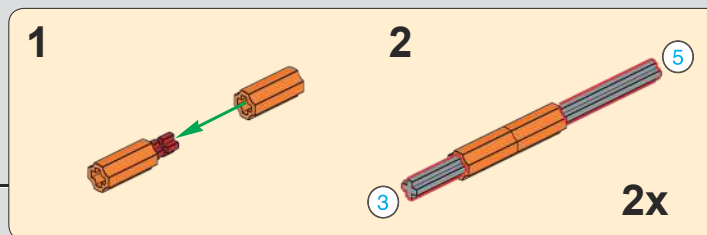
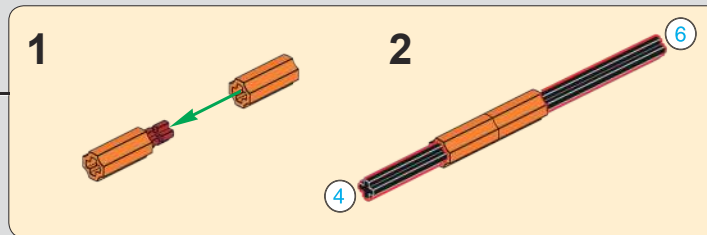
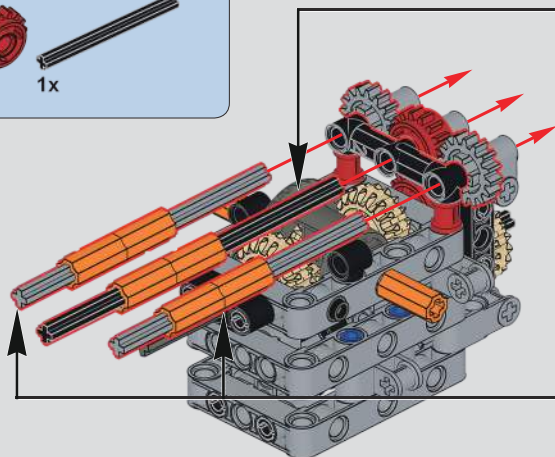

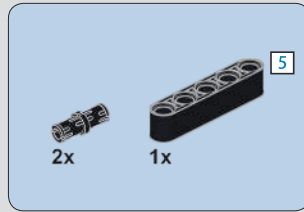
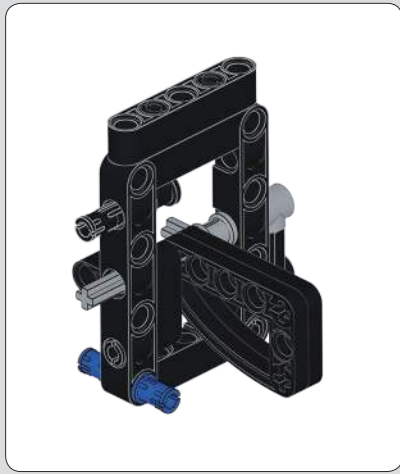

233

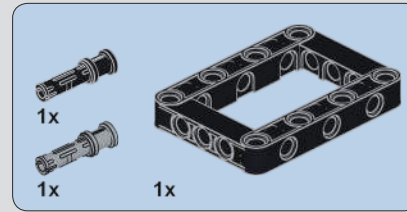
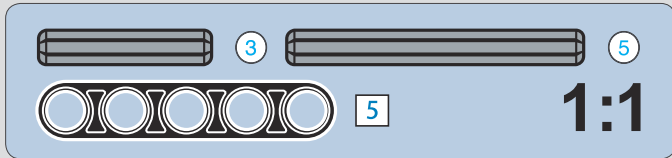
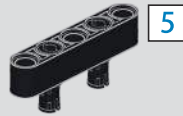

234

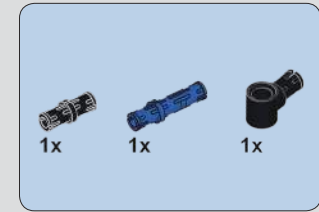
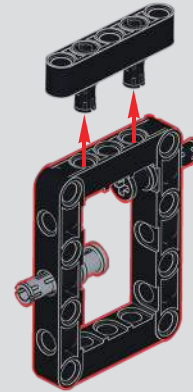

235

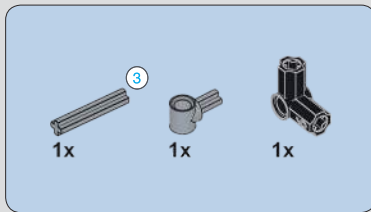
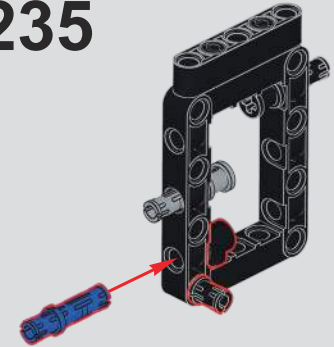

236

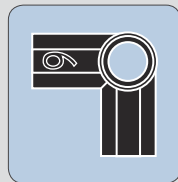
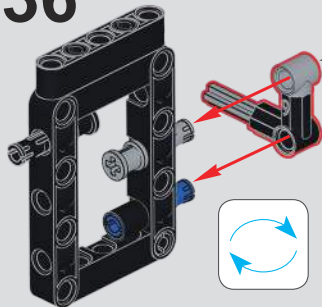

237

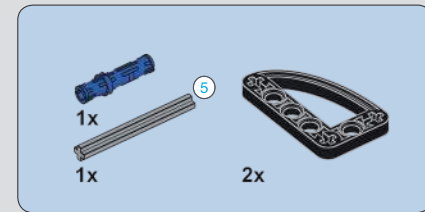
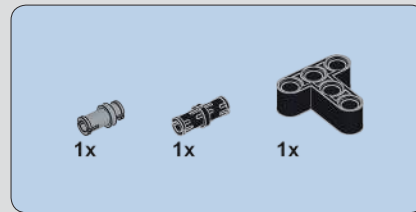
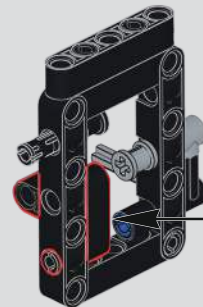

238

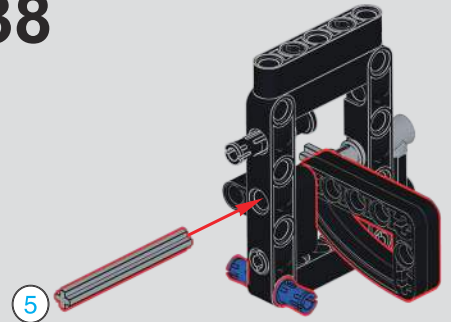

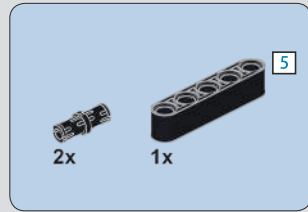

239

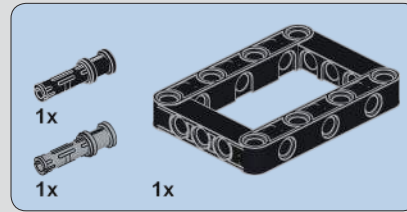

240

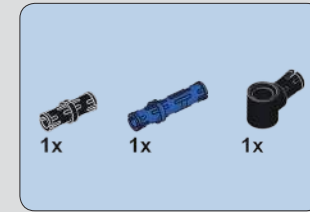

241

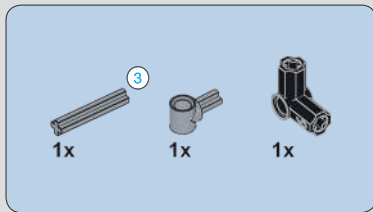
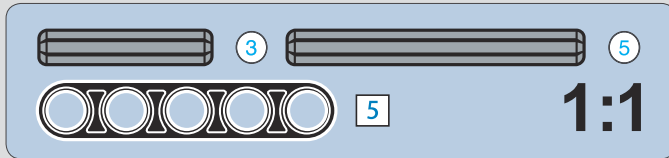
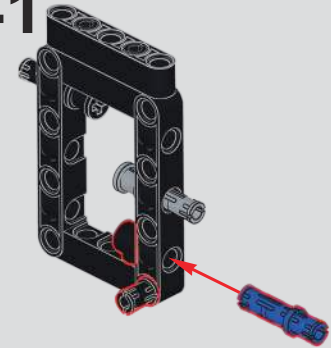

242

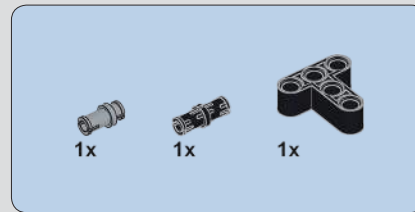
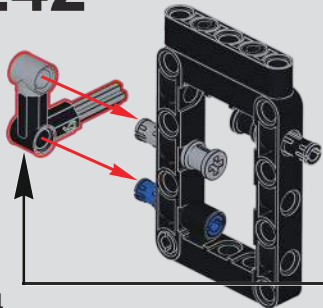

243

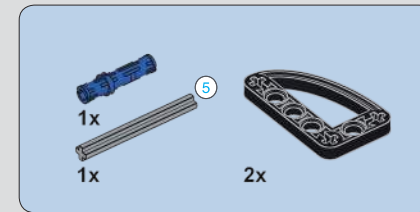
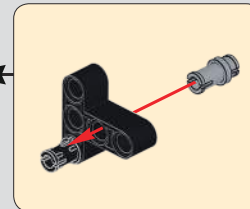
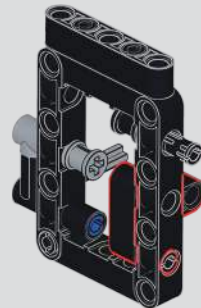

244

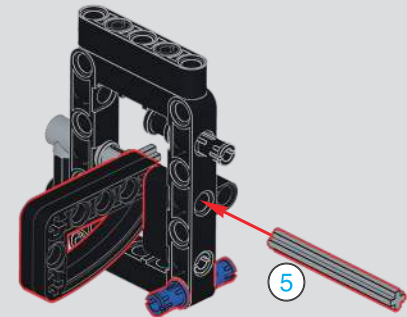

245

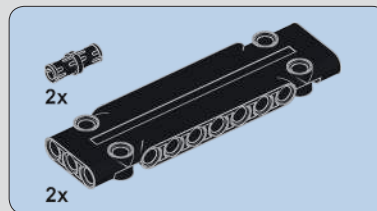
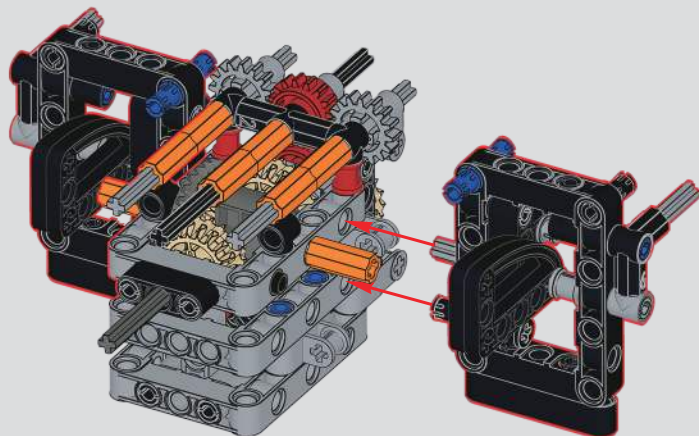

246

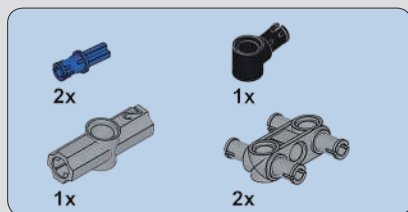
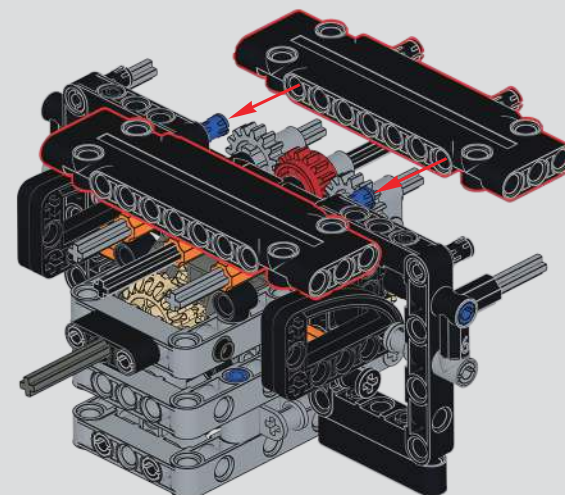

247

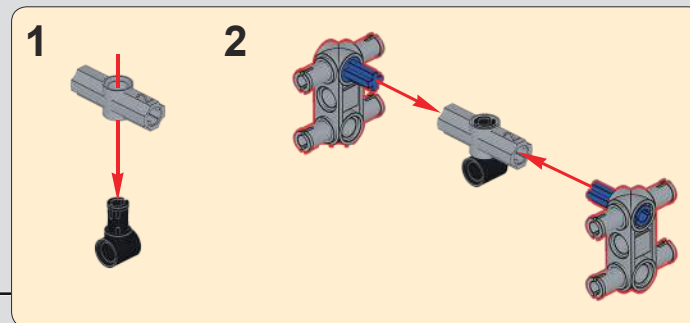
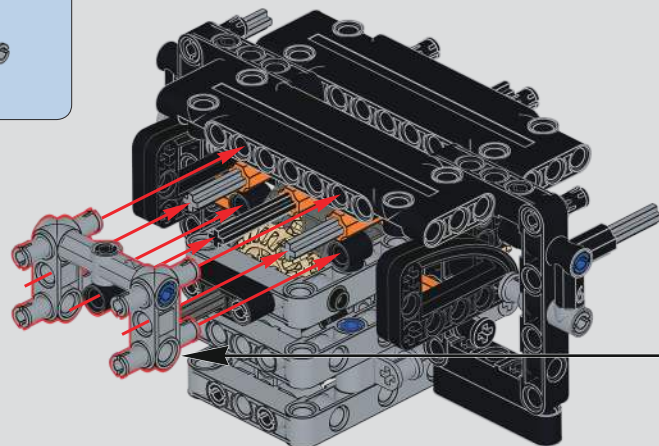

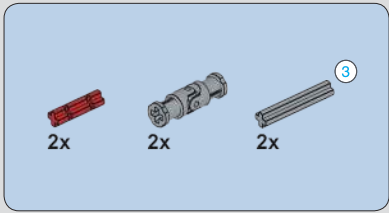

248

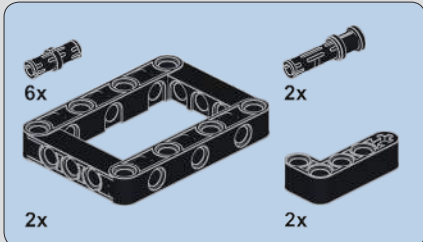
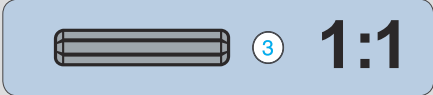
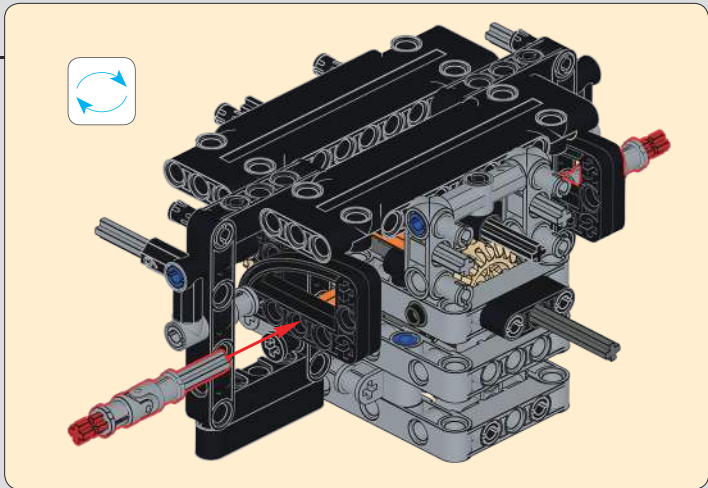
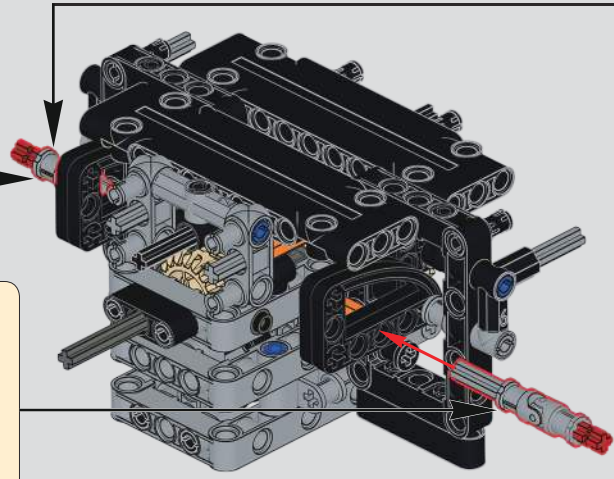
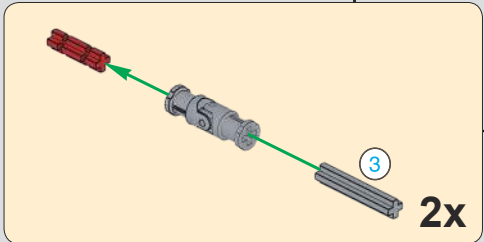

249

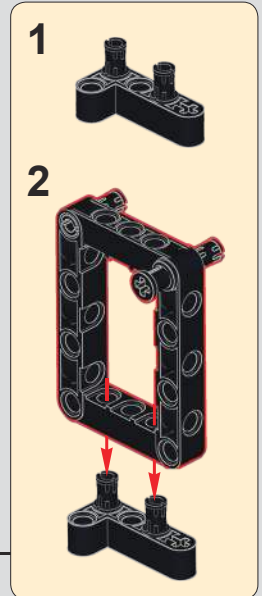
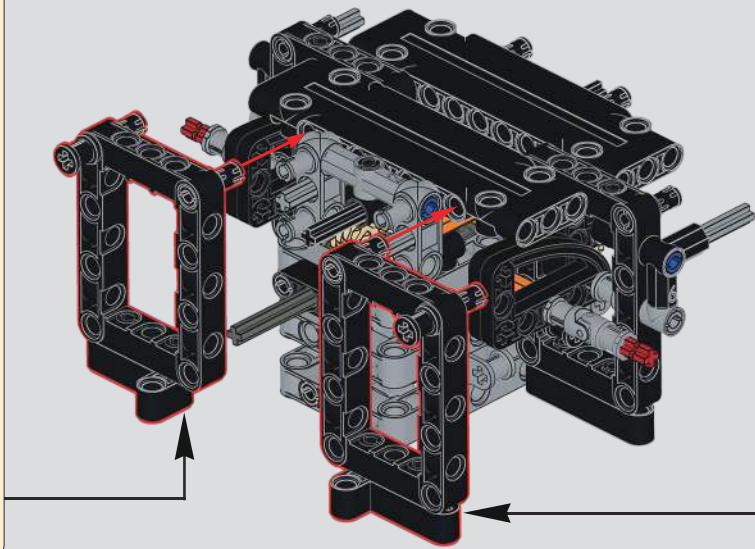
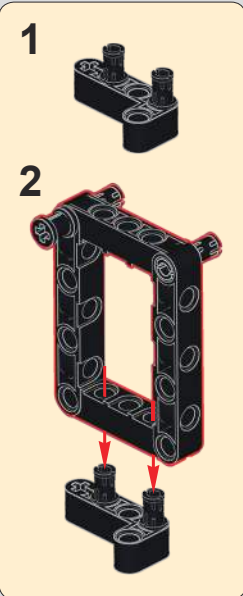

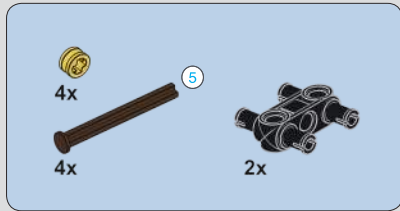

250

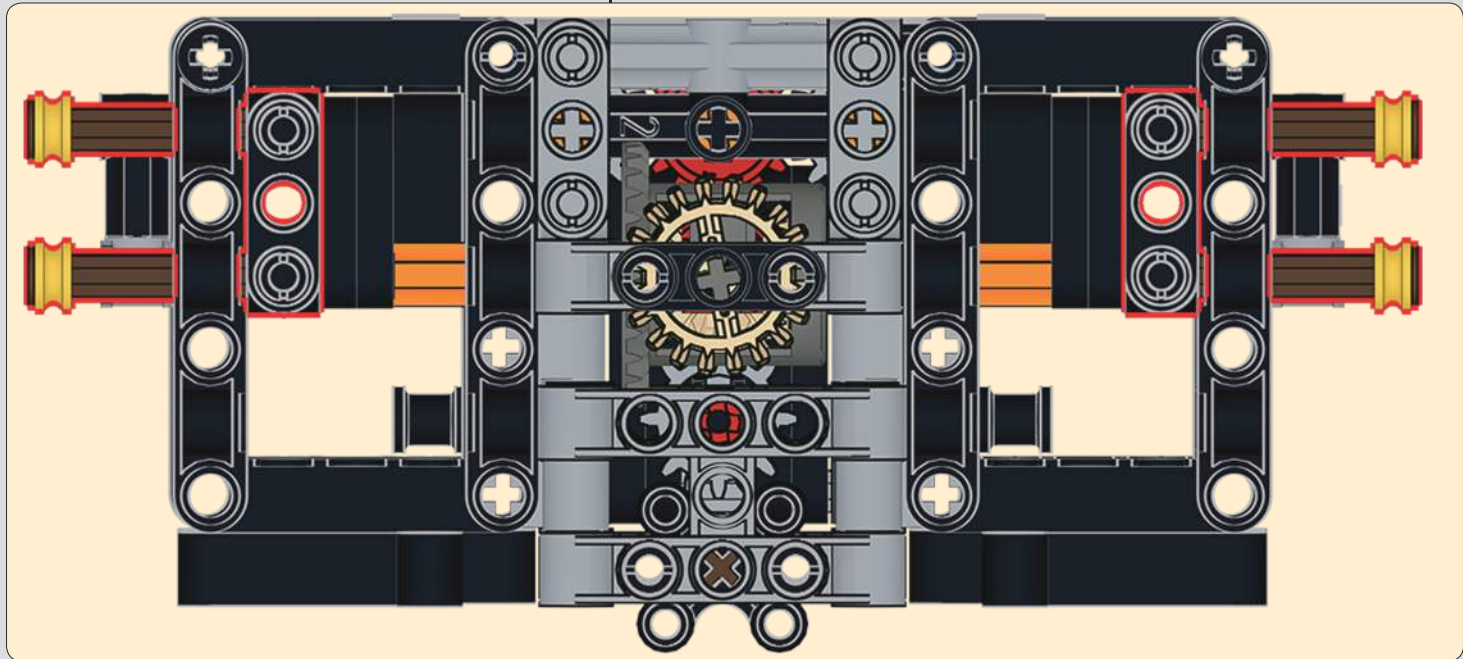
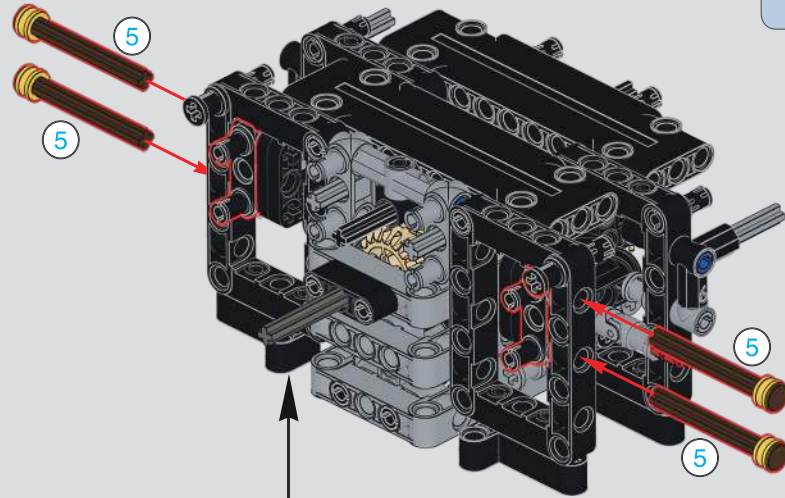
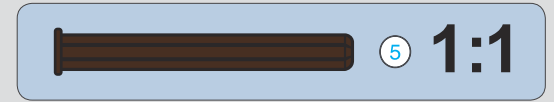

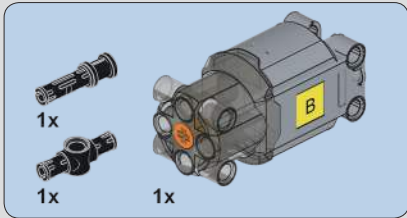
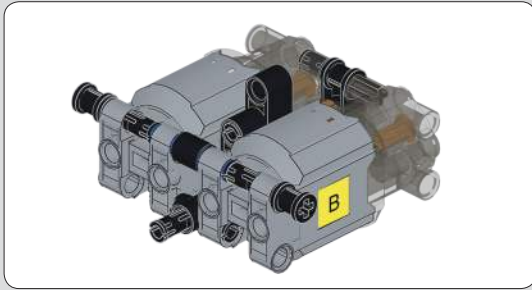

251

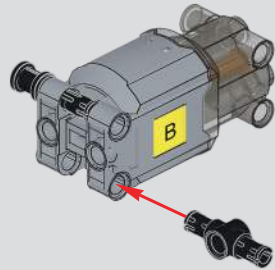

252

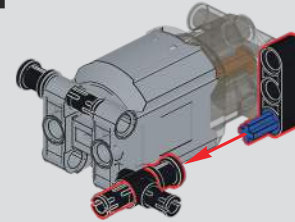
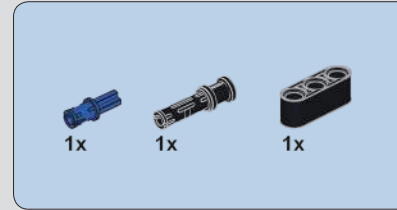

253

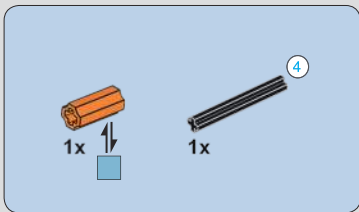
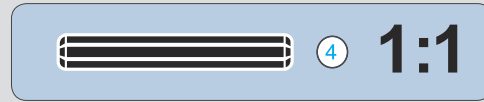
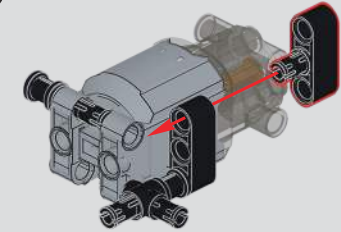
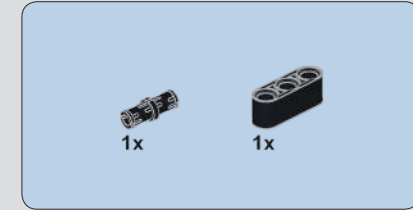

254

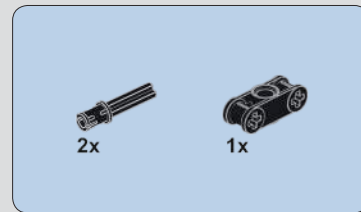
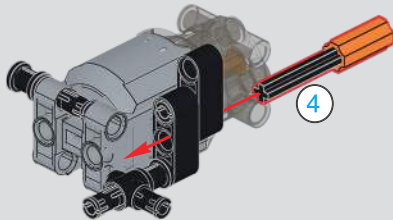

255

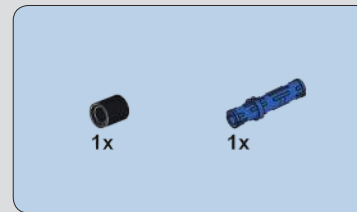
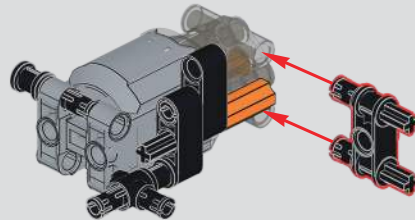

256

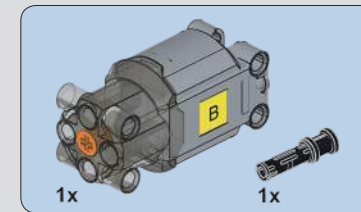
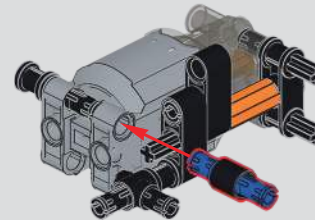

257

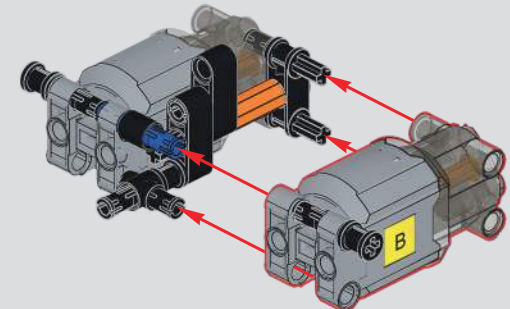

# 258

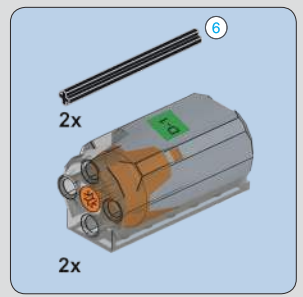
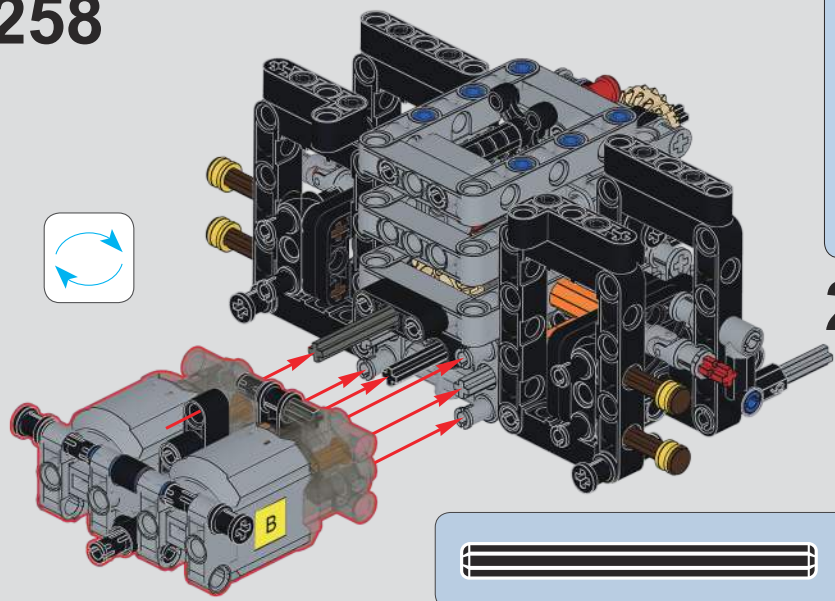

# 259

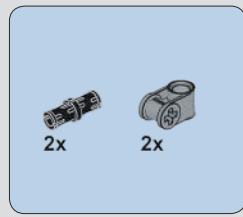
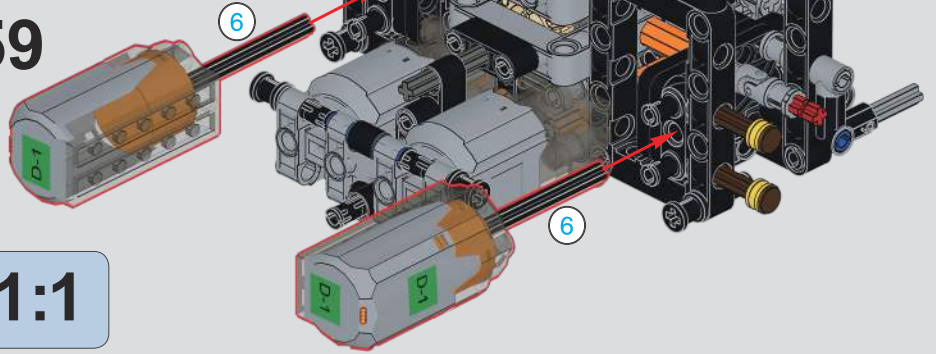

# 260

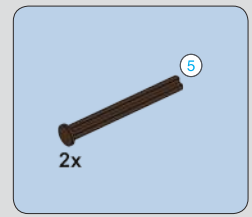
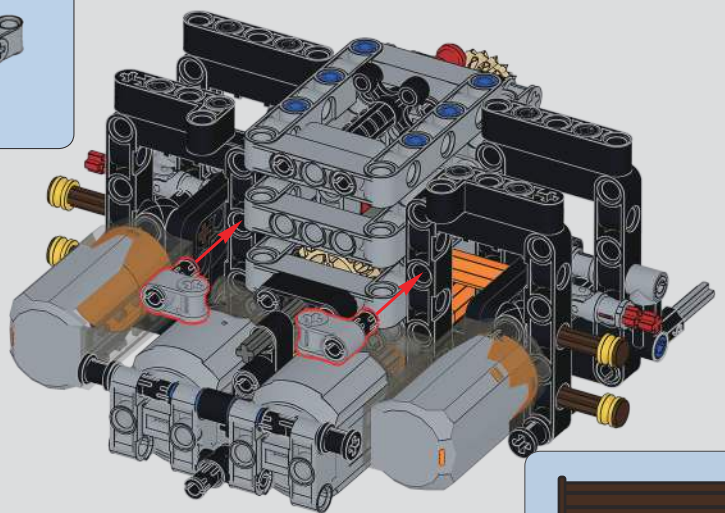

# 261

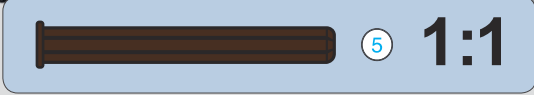
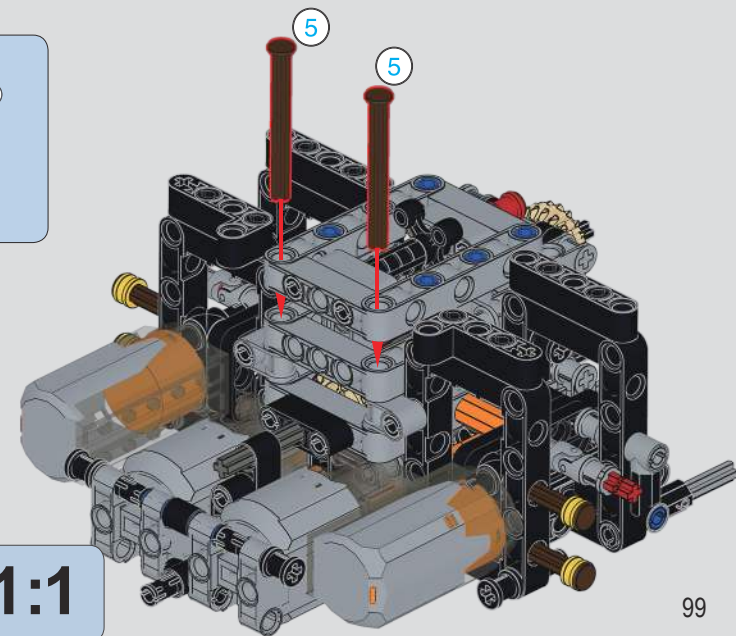

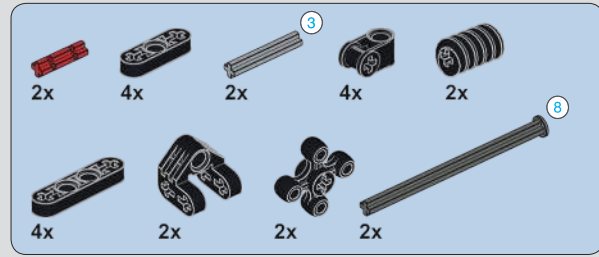

262

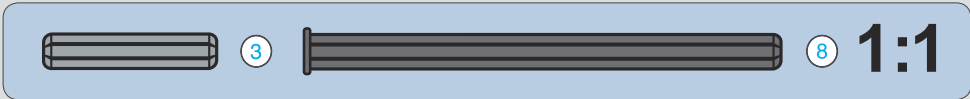
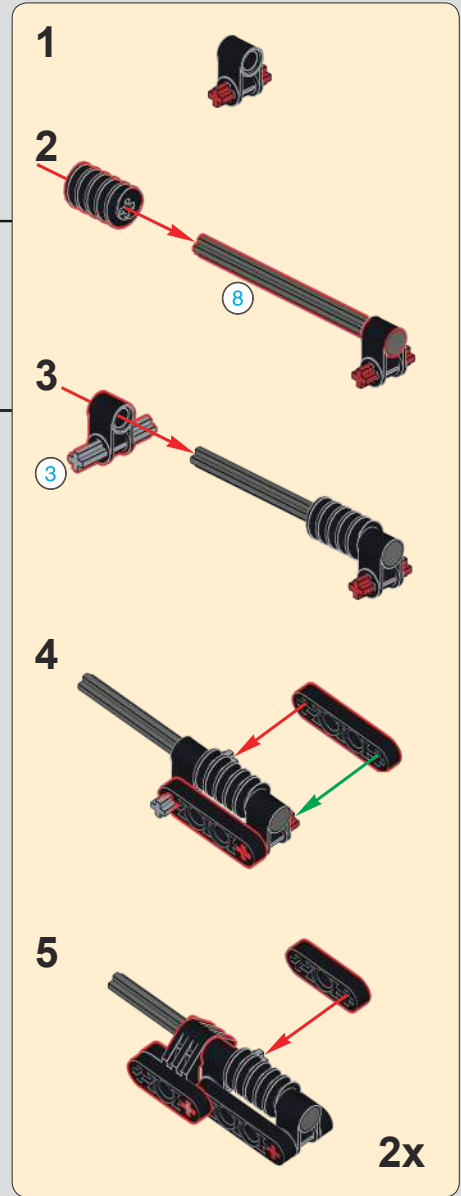
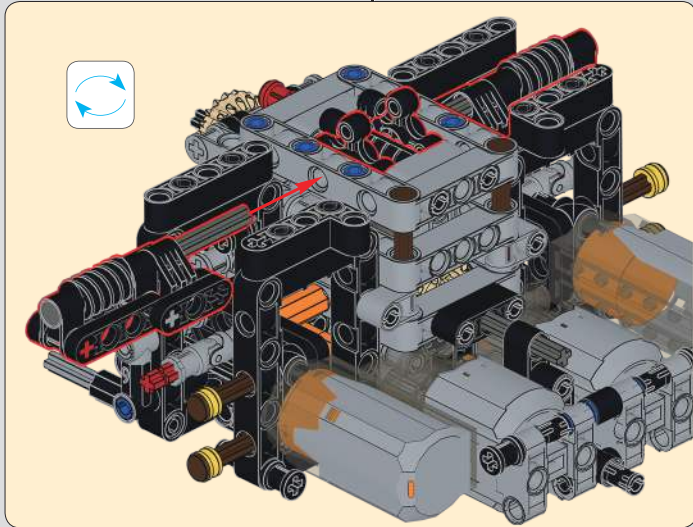
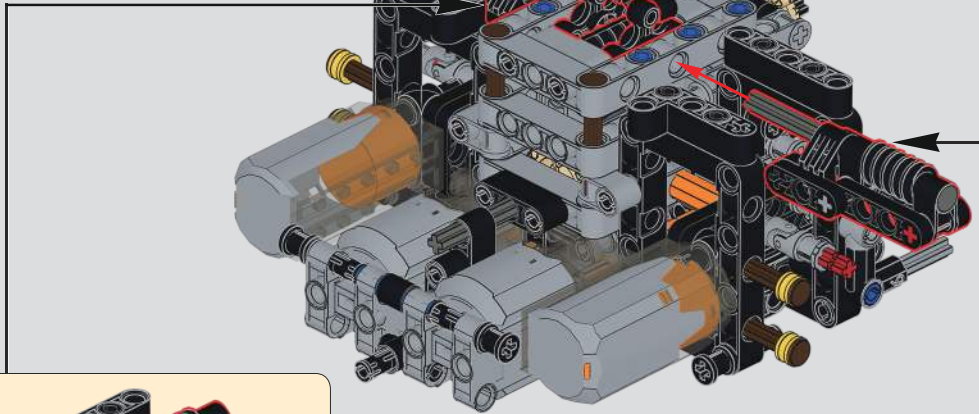

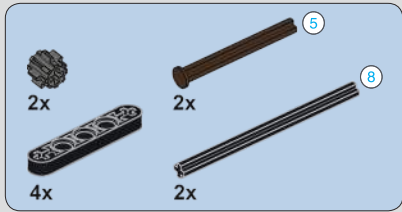

263

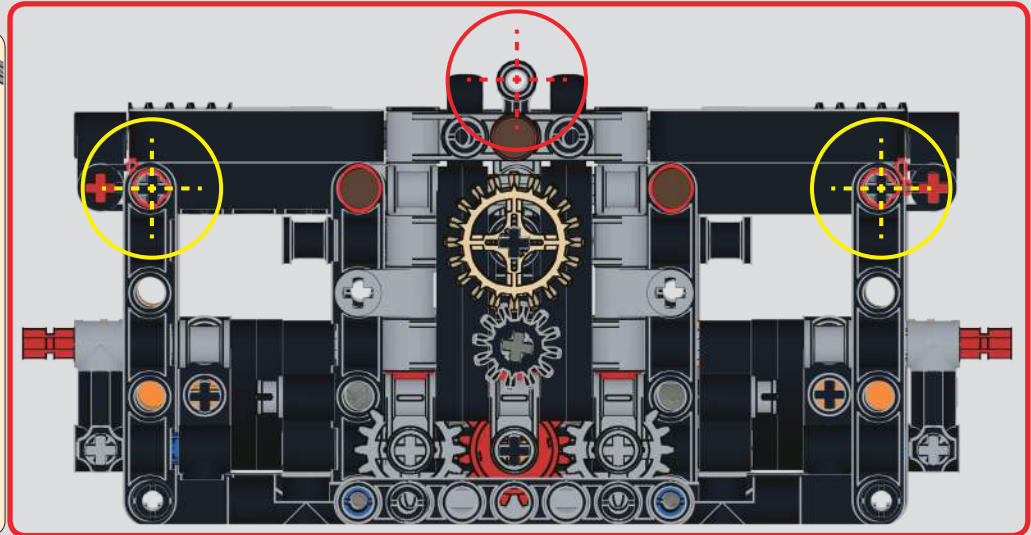
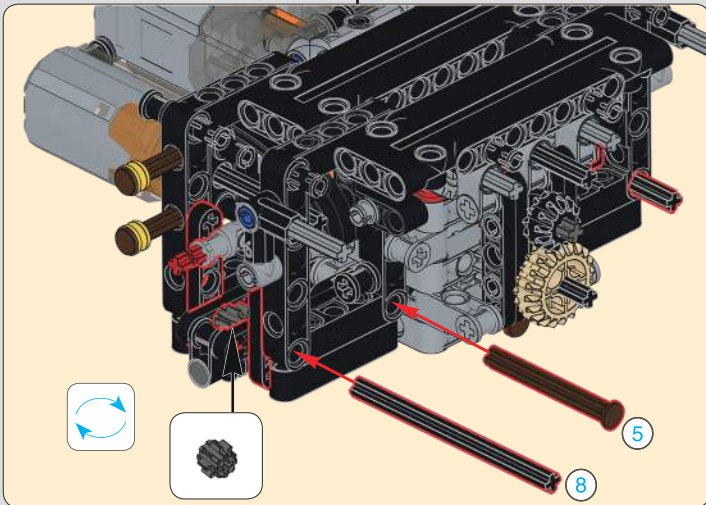
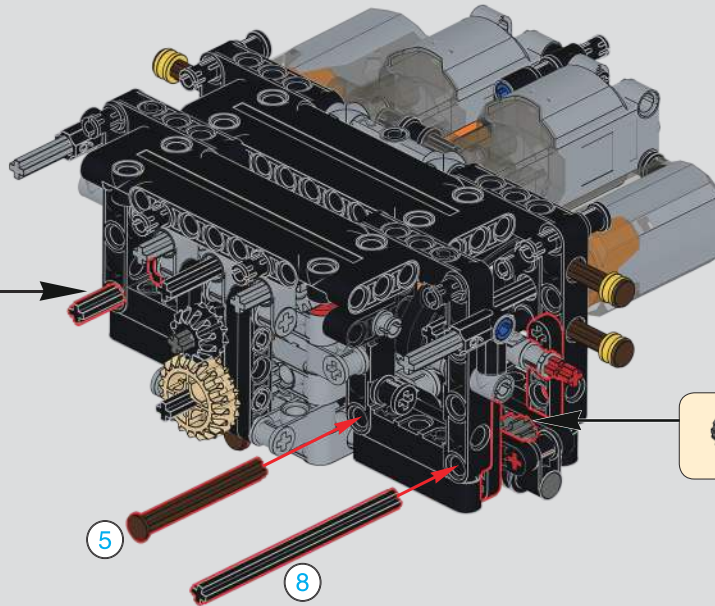
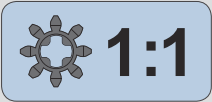

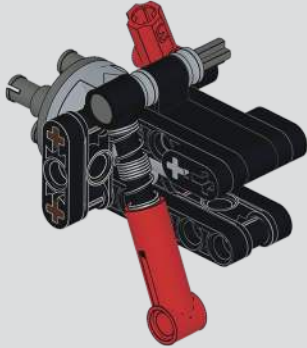

注意：拼装说明请参考13090 迈凯伦P1静态说明第125-126页396-400步  
**Note: Please refer to step 396-400 on page 125-126 of 13090 McLaren P1 Manual Version for assembly instructions.**

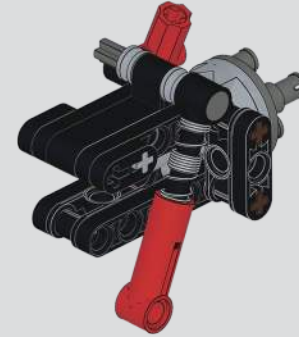

注意：拼装说明请参考13090 迈凯伦P1静态说明第124-125页391-395步  
**Note: Please refer to step 391-395 on page 124-125 of 13090 McLaren P1 Manual Version for assembly instructions.**

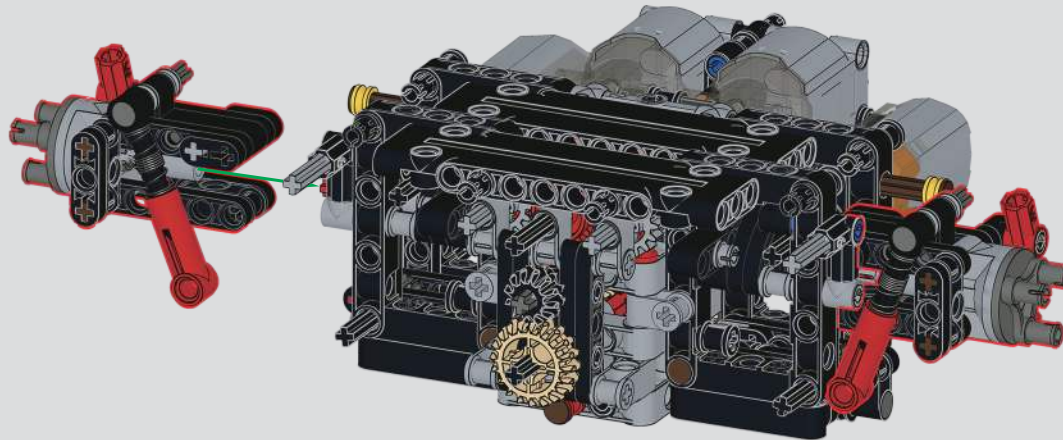

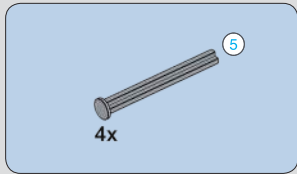

265

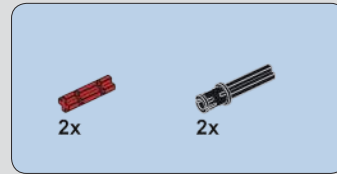
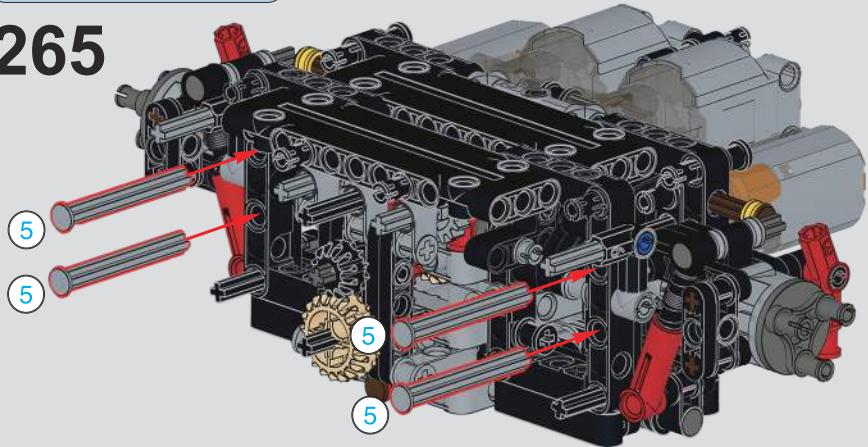

266

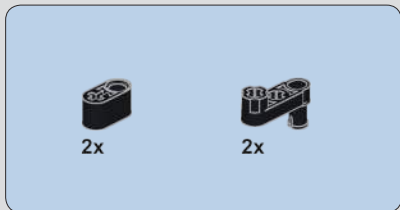
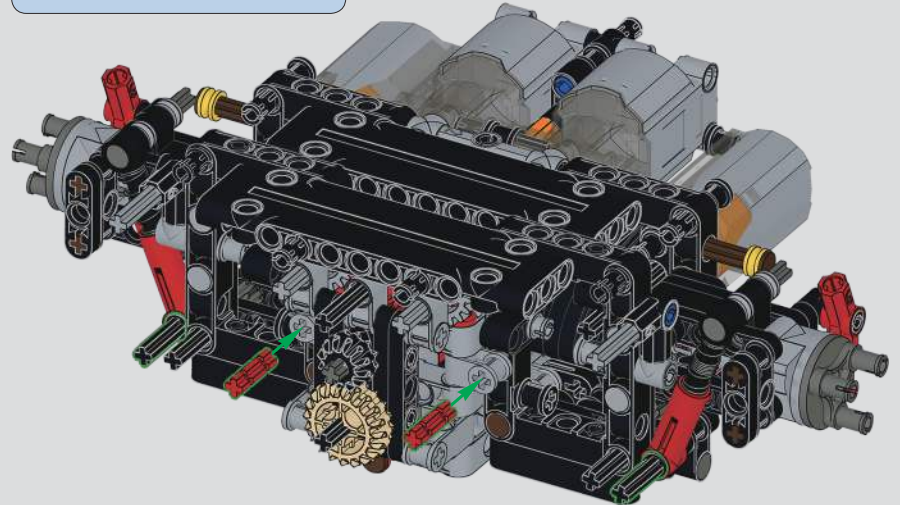

267

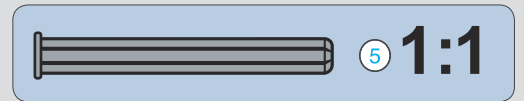
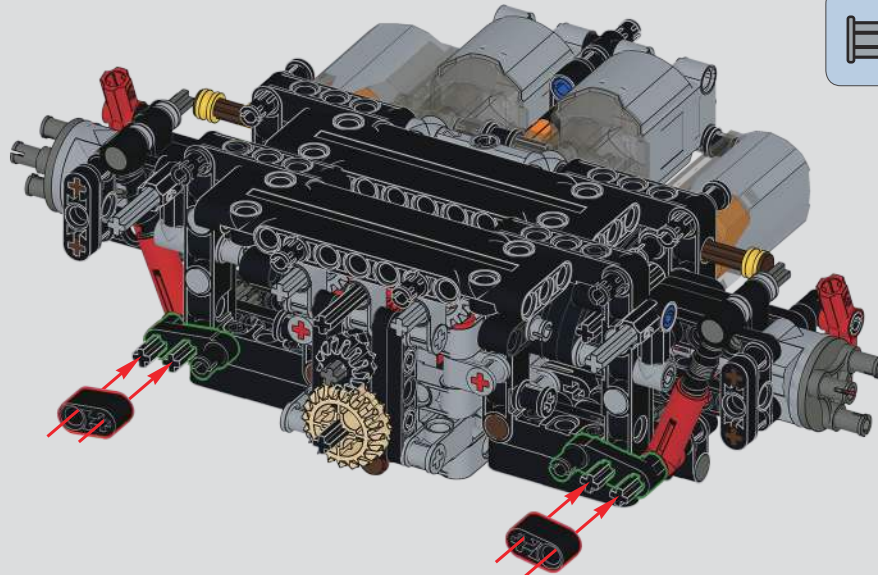

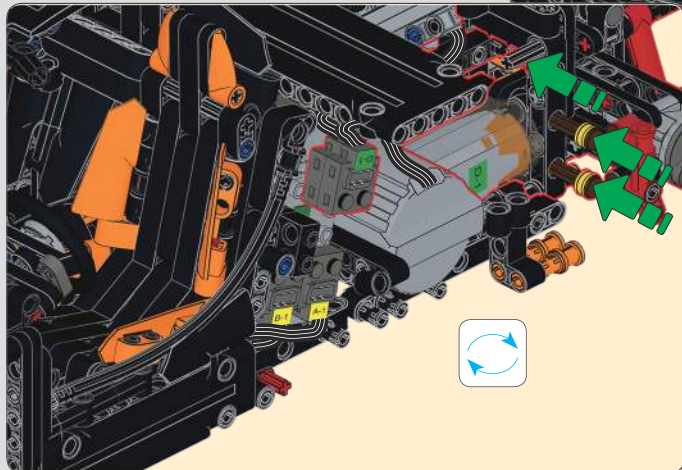
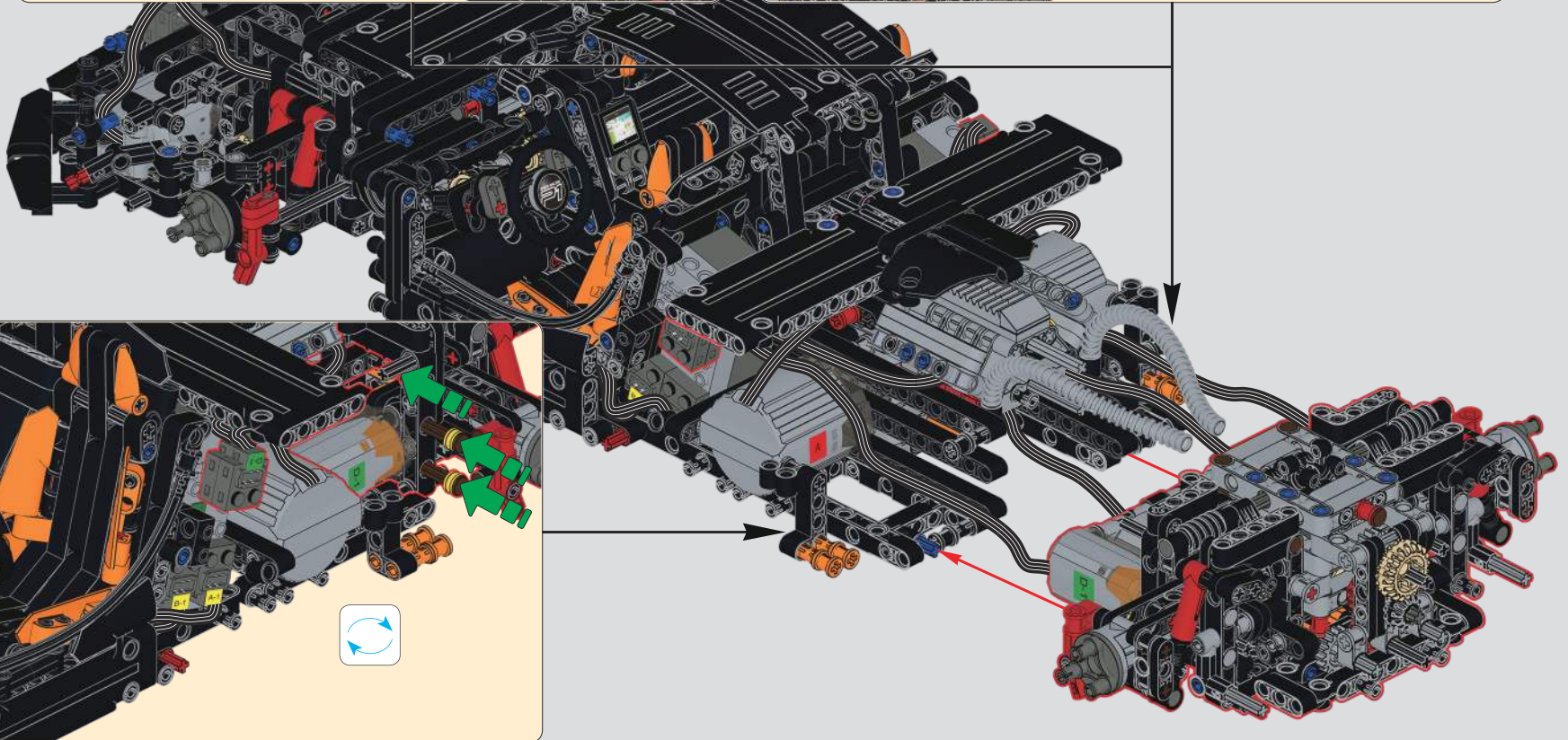
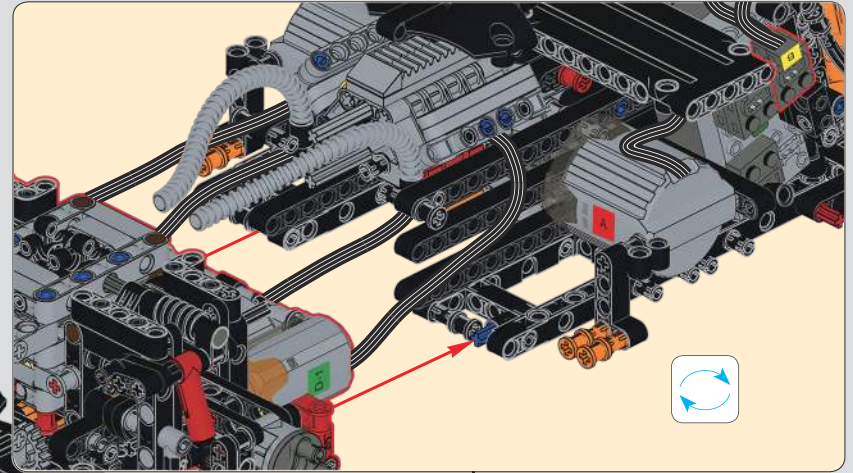
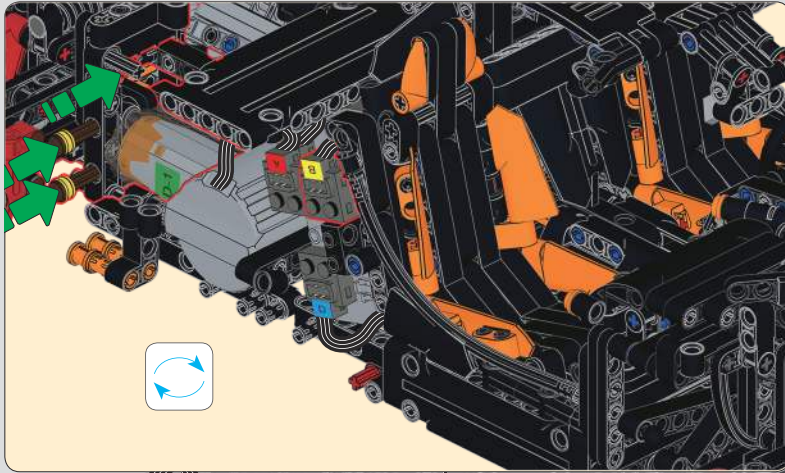

底盘水平校准 Chassis horizontal calibration

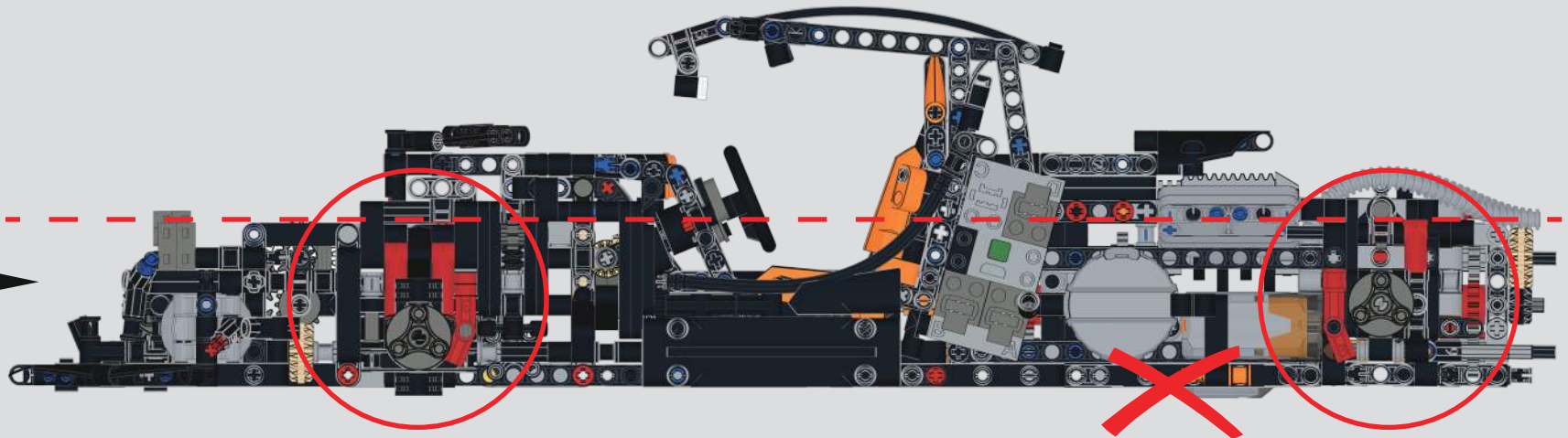
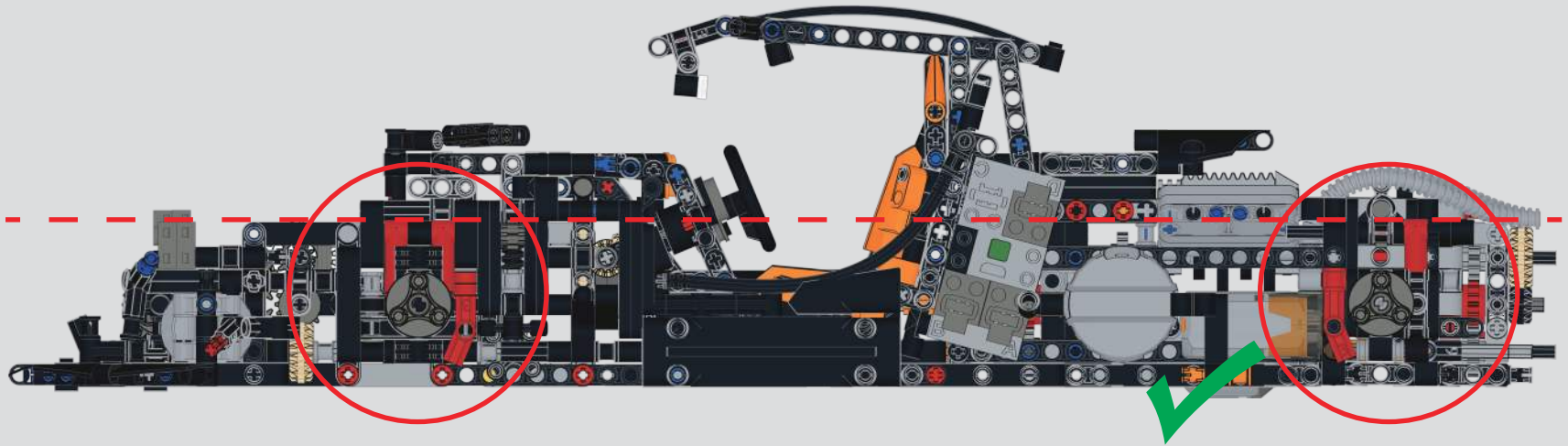



注意：拼装说明请参考13090 迈凯伦P1静态说明第104页 325-327步

Note: Please refer to step 325-327 on page 104 of 13090 McLaren P1 Manual Version for assembly instructions.



注意：拼装说明请参考13090 迈凯伦P1静态说明第104页 328-330步

Note: Please refer to step 328-330 on page 104 of 13090 McLaren P1 Manual Version for assembly instructions.

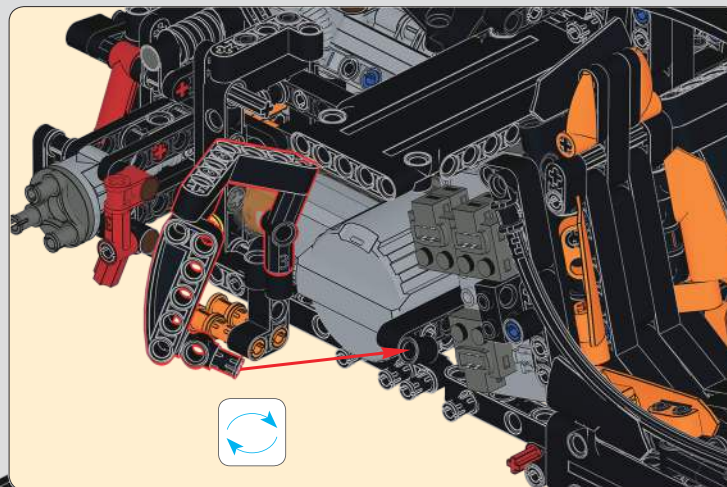

269

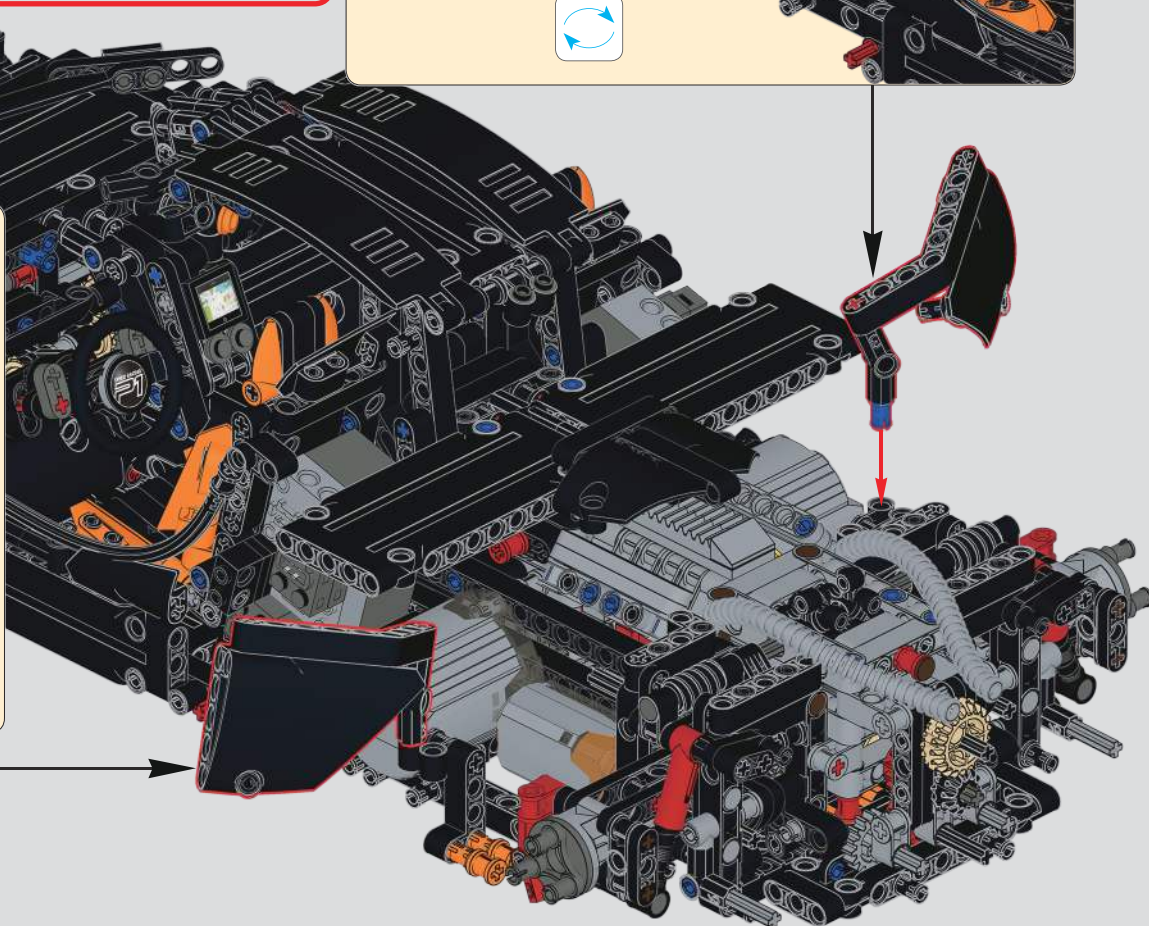
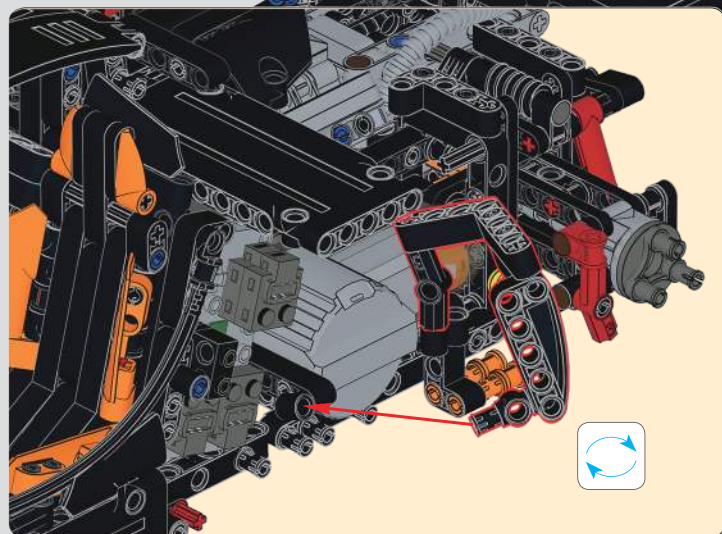

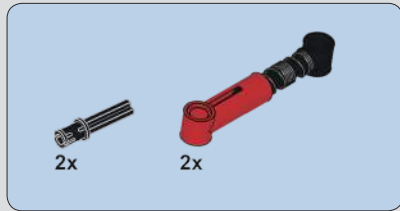

270

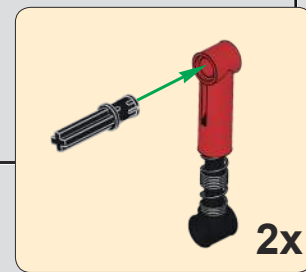
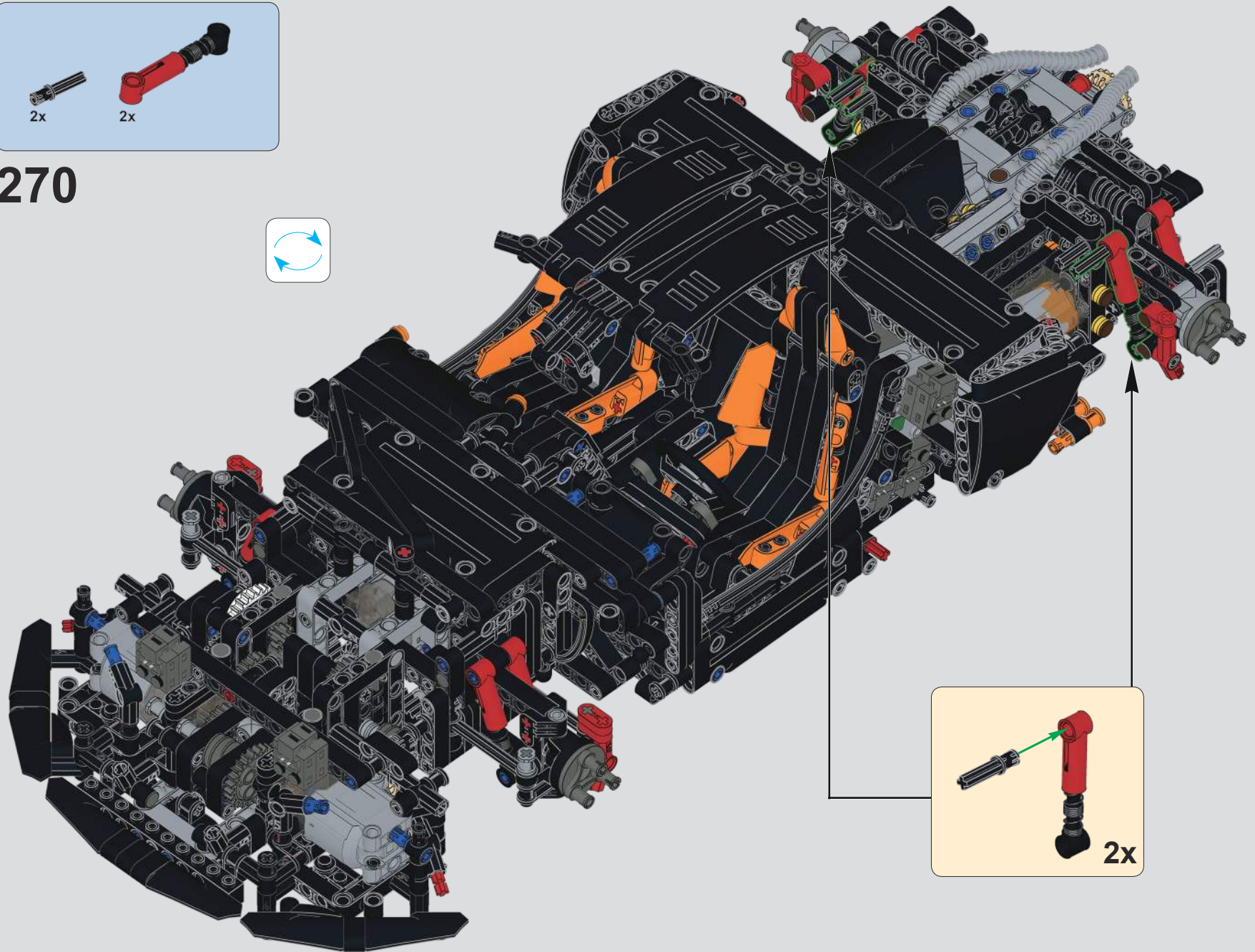

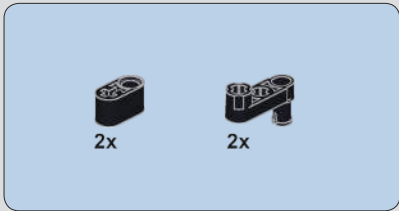

271

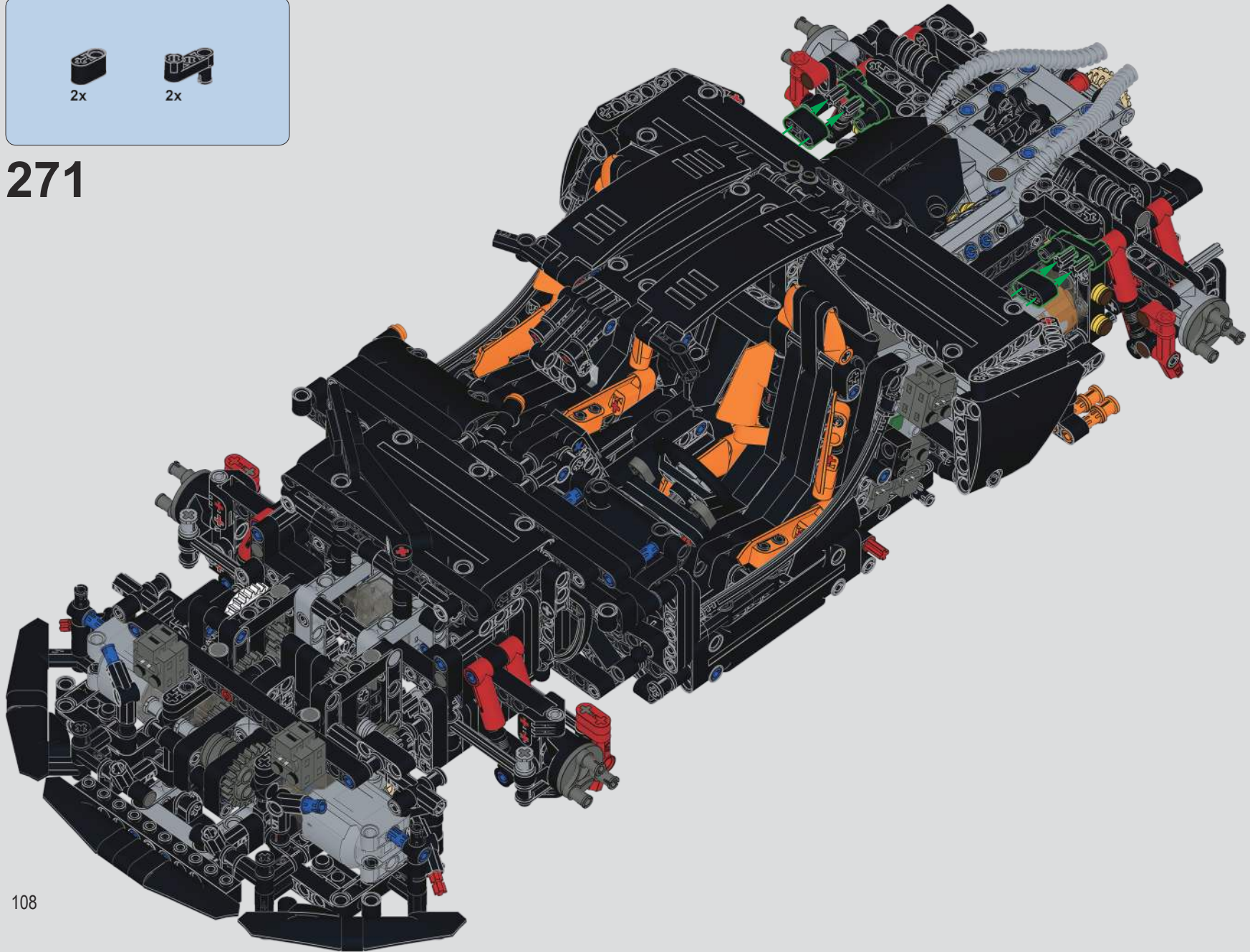

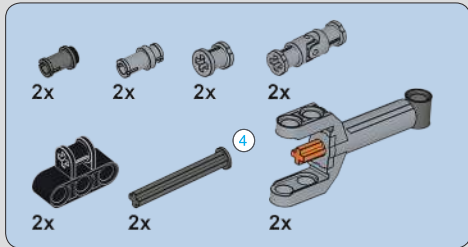

272

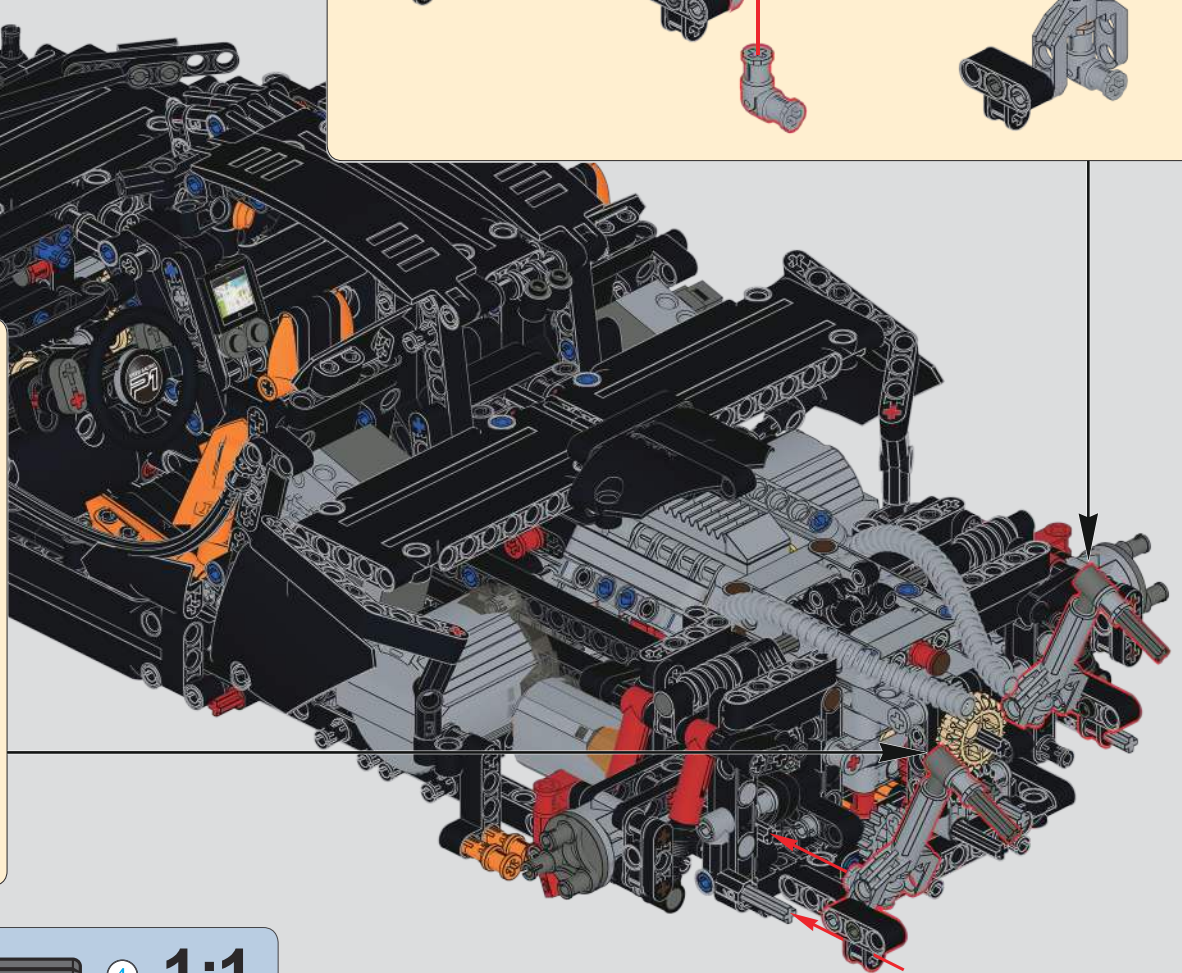
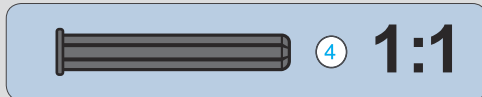
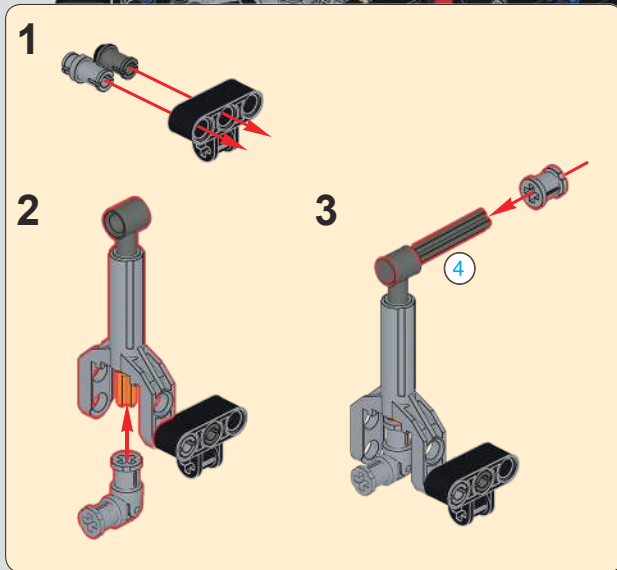
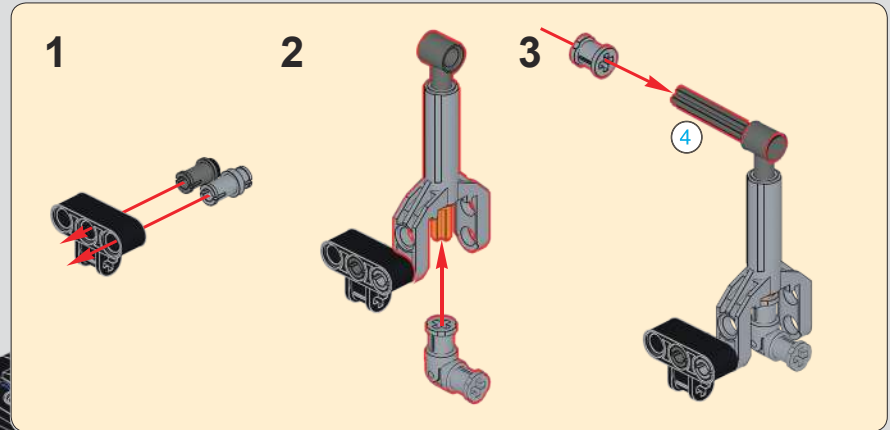
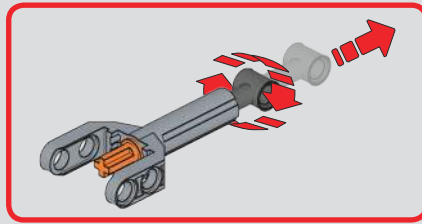

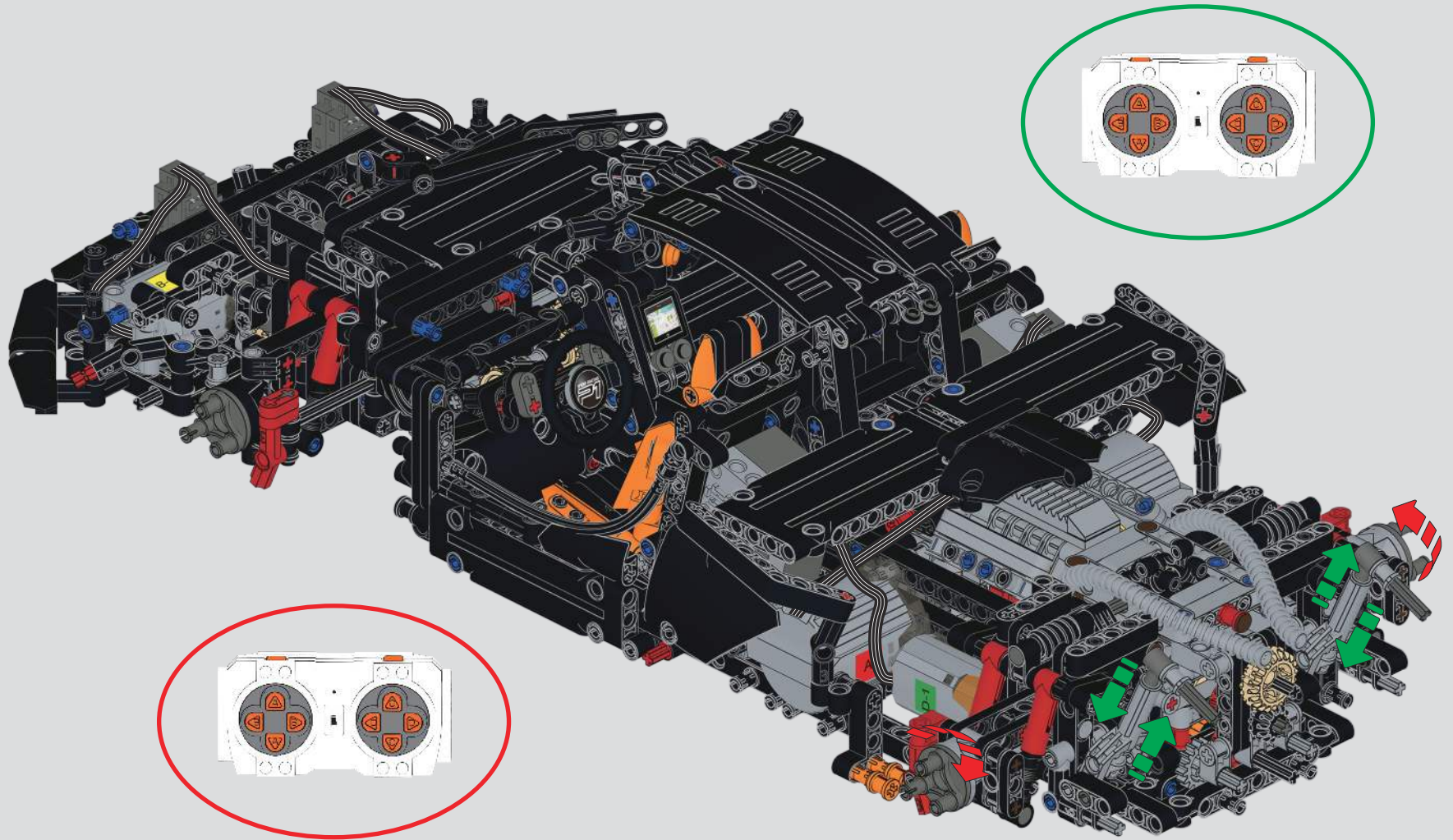

# 274

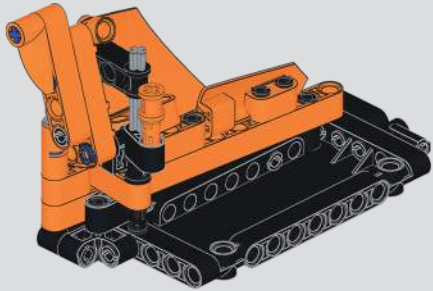

注意：拼装说明请参考13090迈凯伦P1静态说明第133-136页408-423步  
**Note:**Please refer to step 408-423 on page 133-136 of 13090 McLaren P1 Manual Version for assembly instructions.

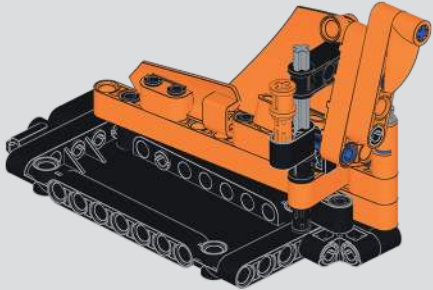

注意：拼装说明请参考13090迈凯伦P1静态说明第137-140页424-439步  
**Note:**Please refer to step 424-439 on page 137-140 of 13090 McLaren P1 Manual Version for assembly instructions.

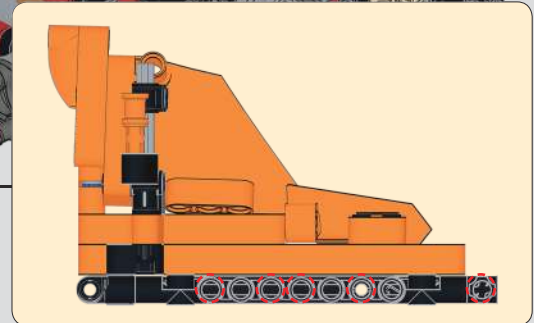
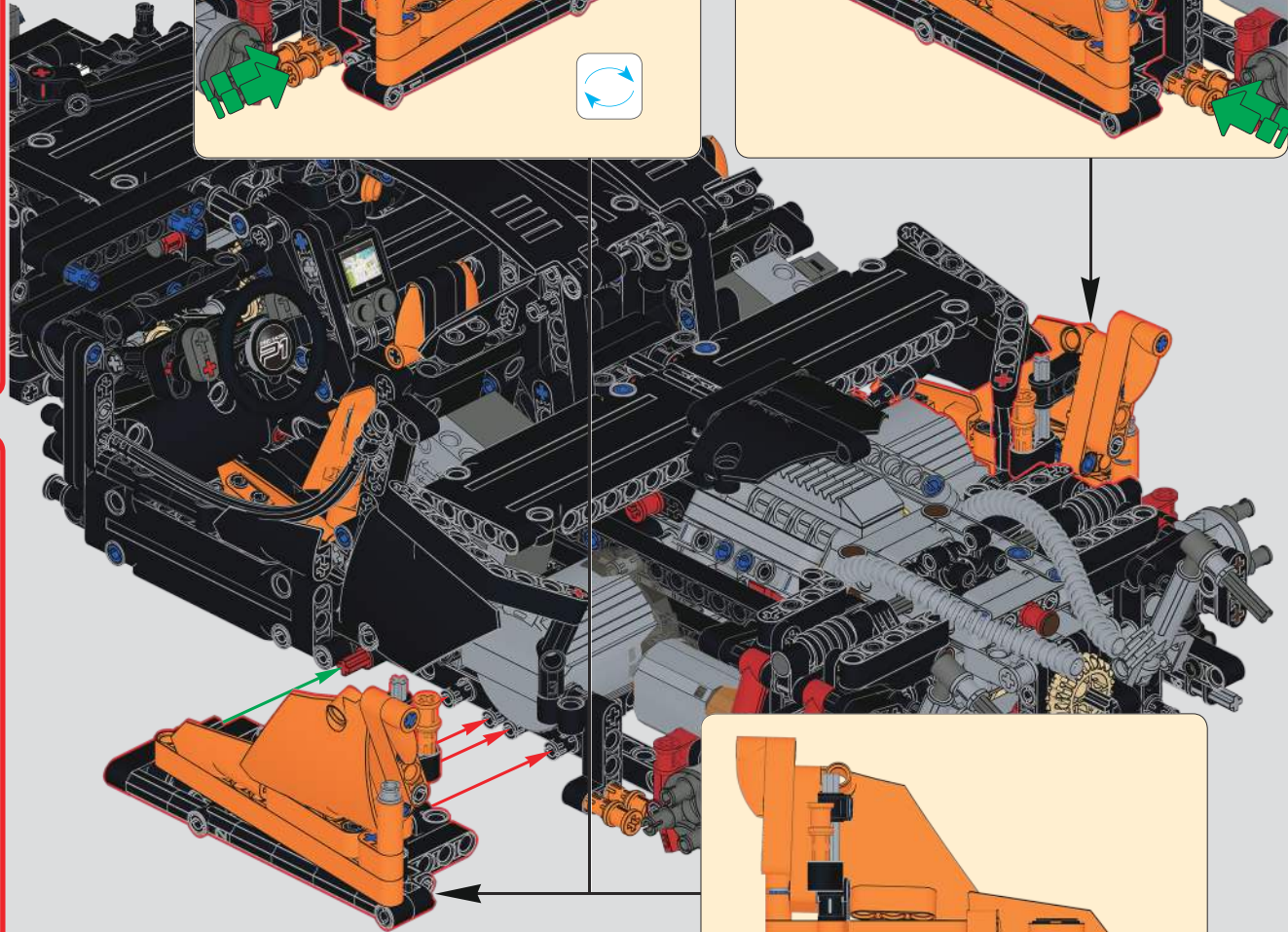
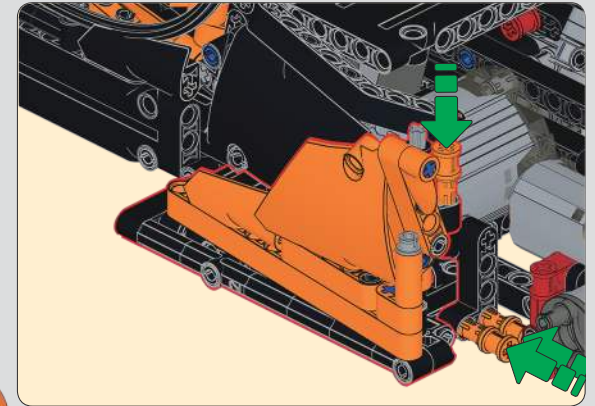
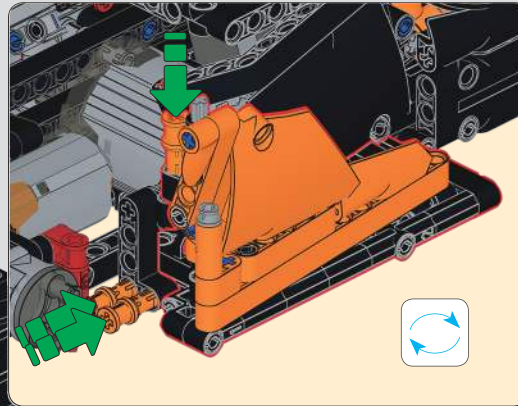

275



注意：拼装说明请参考13090 迈凯伦P1  
静态说明第142-144页441-453步

**Note: Please refer to step 441-453 on  
page 142-144 of 13090 McLaren P1  
Manual Version for assembly instructions.**

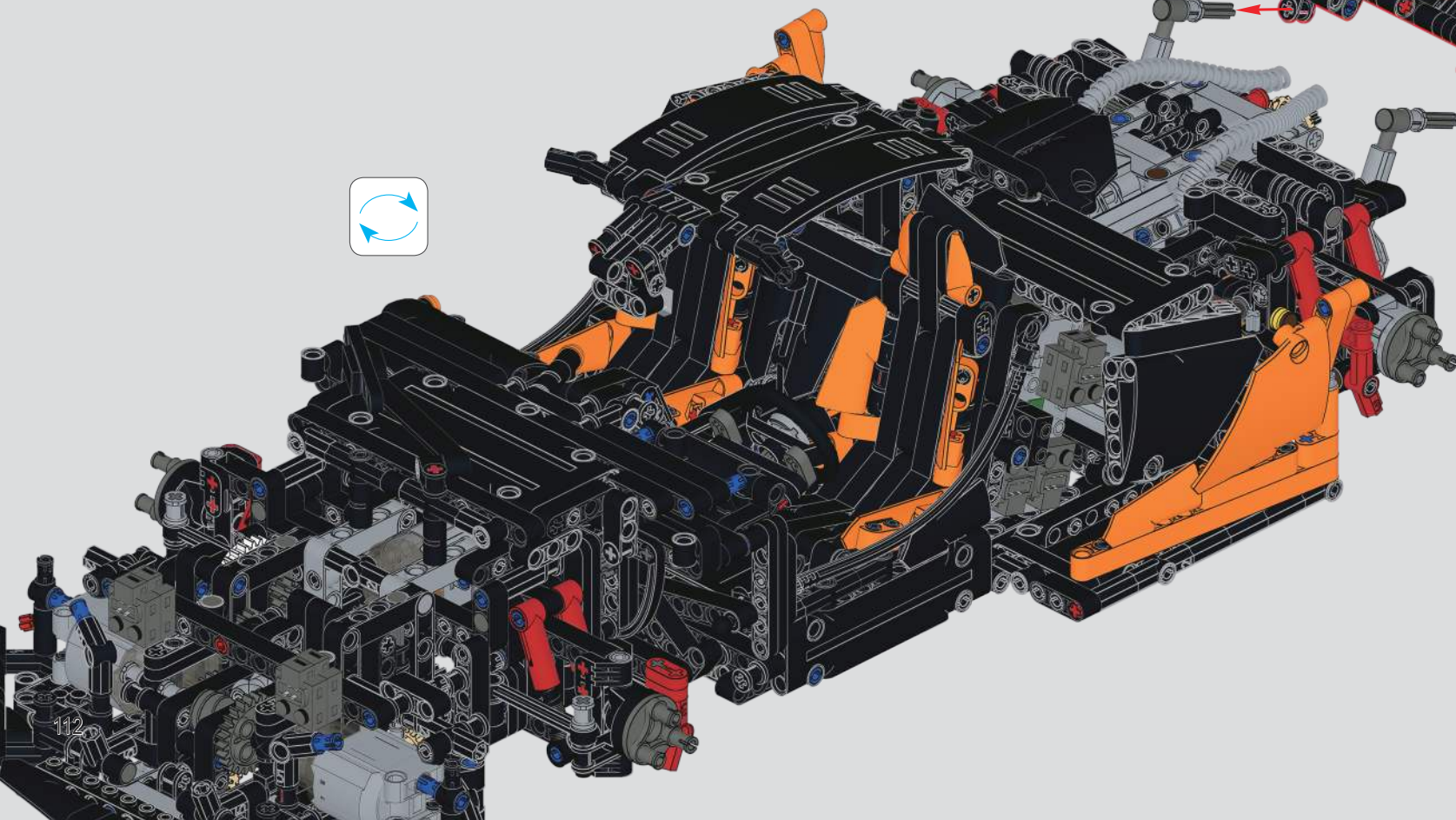
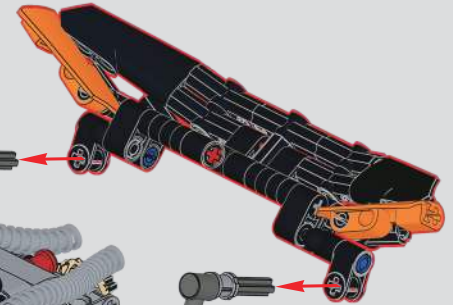

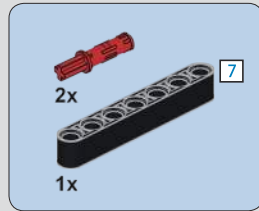
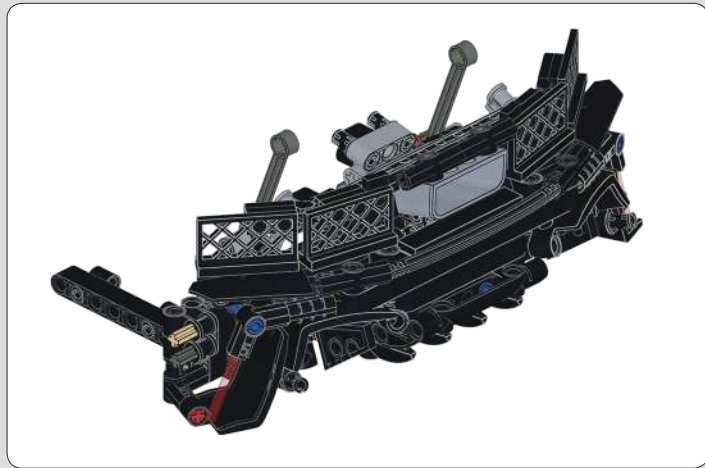

276

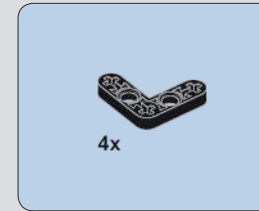
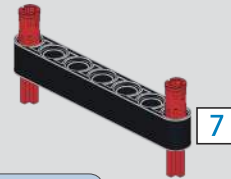

277

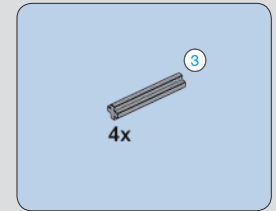
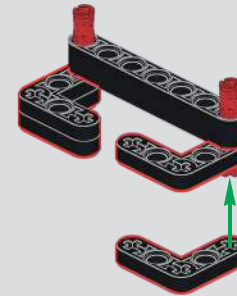

278

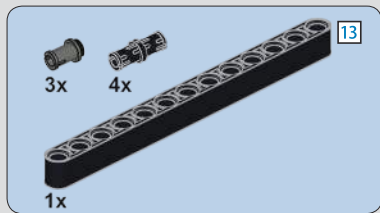
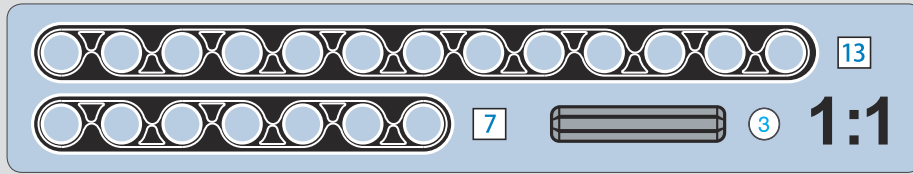
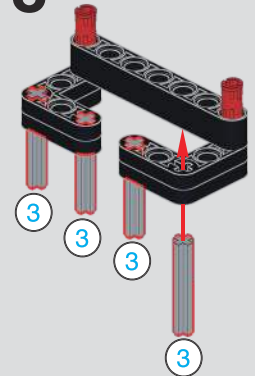

279

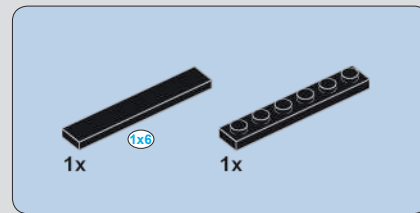
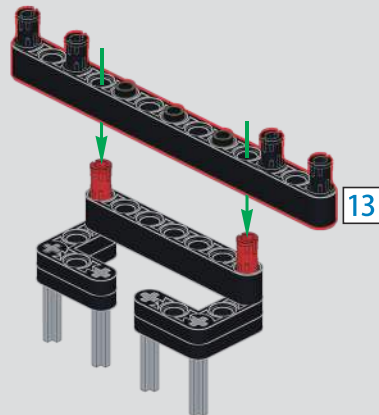

280

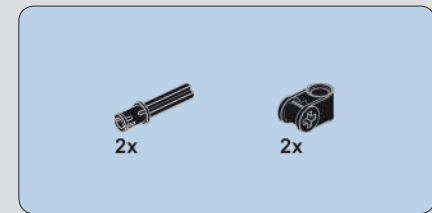
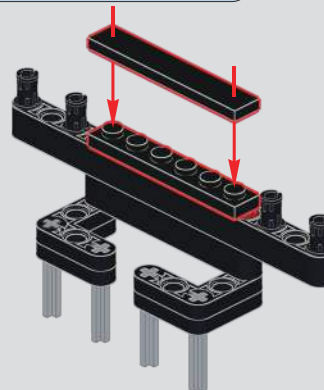

281

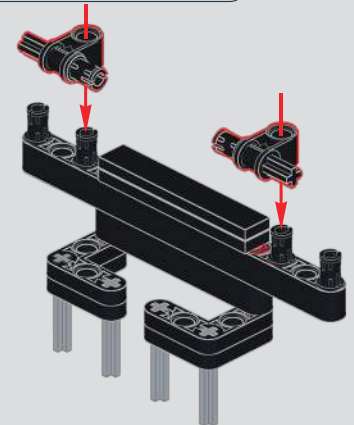

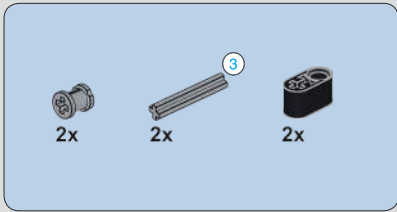

282

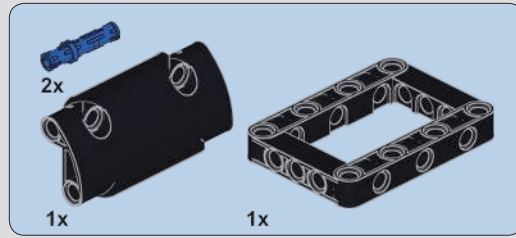
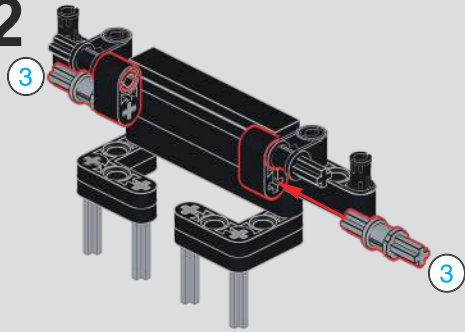

283

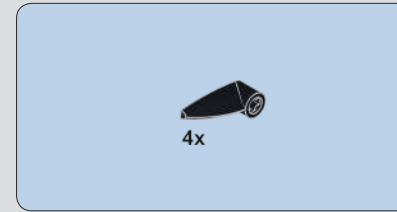
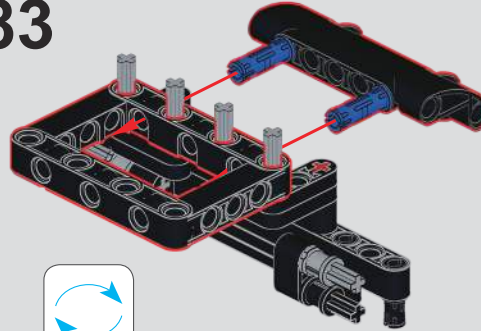

284

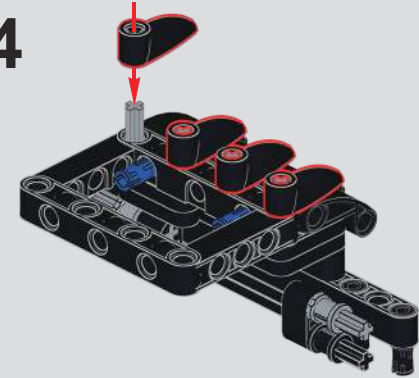

285

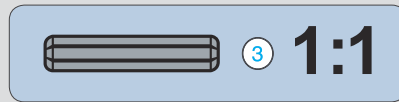
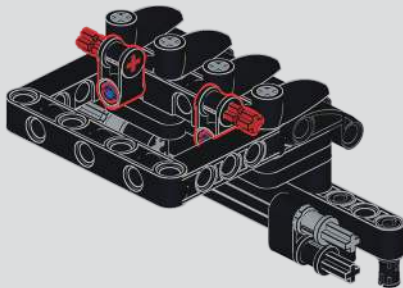

286

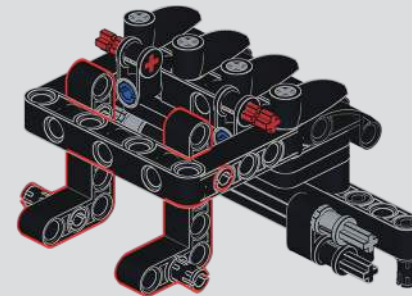
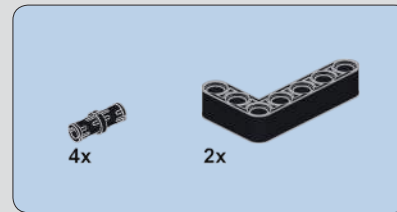

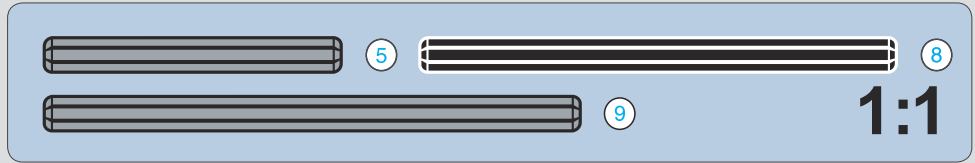
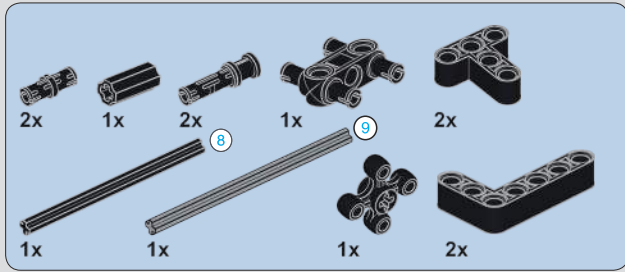

287

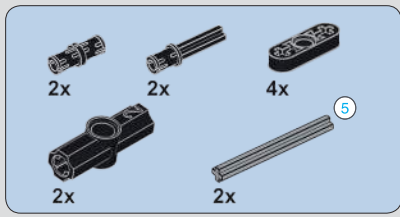
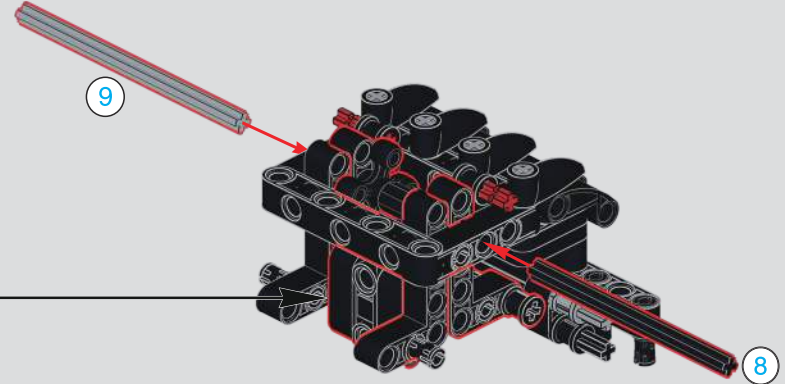
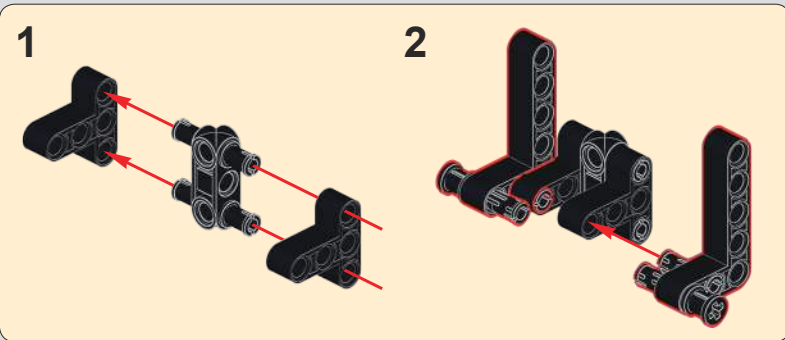

288

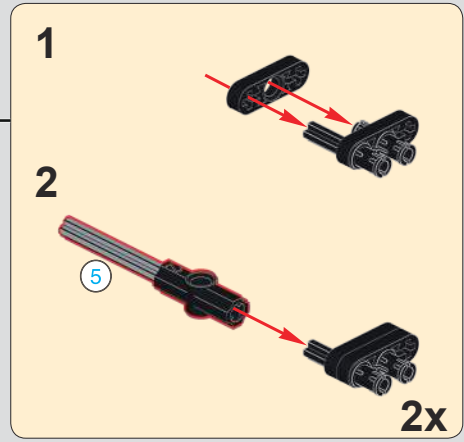
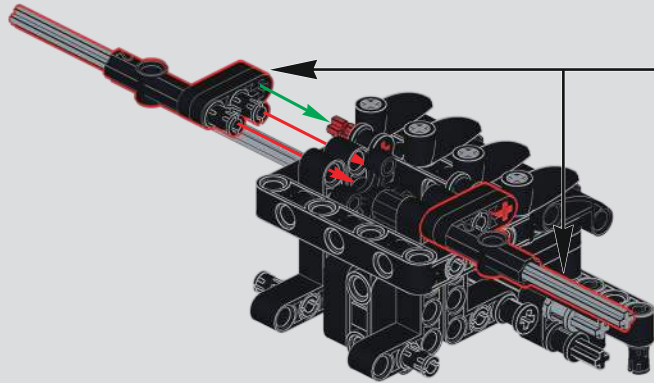

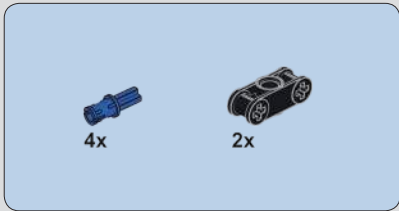

289

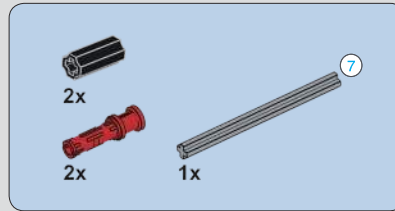
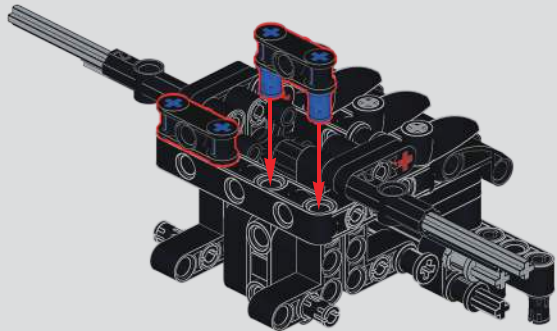

290

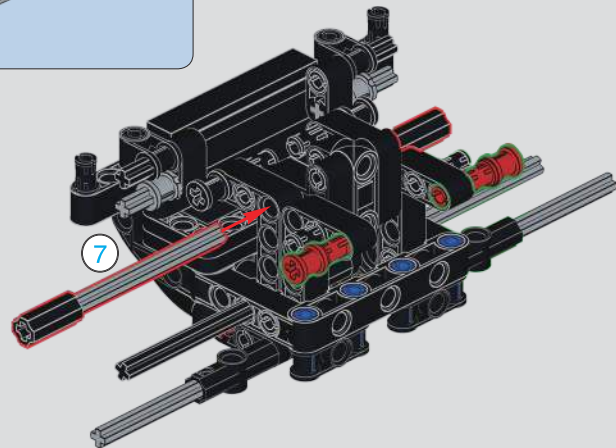

291

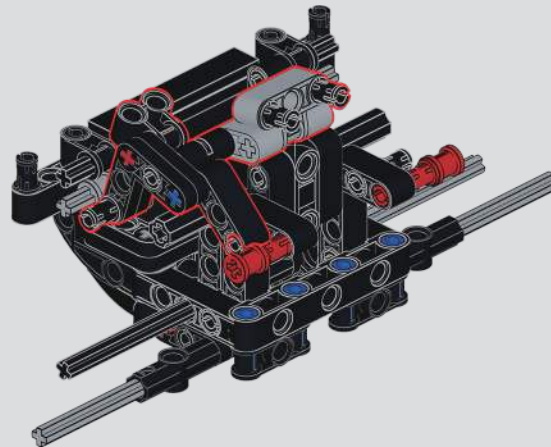

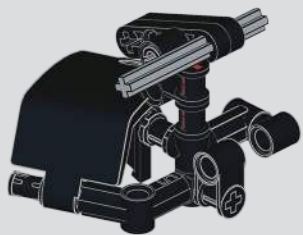

注意：拼装说明请参考13090  
迈凯伦P1静态说明第151页  
479-485步  
Note: Please refer to step 479  
-485 on page 151 of 13090  
McLaren P1 Manual Version  
for assembly instructions.

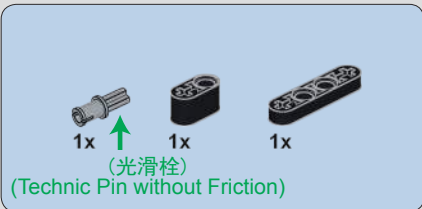

292

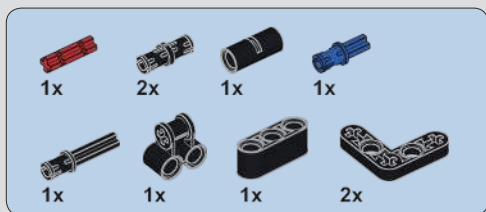
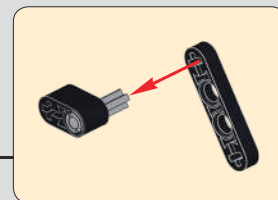
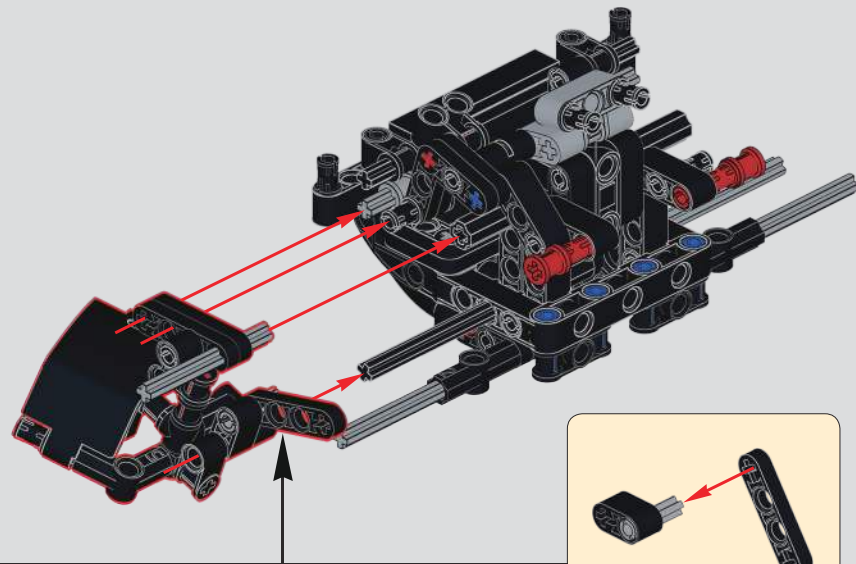
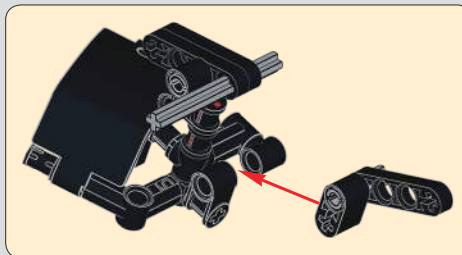

293

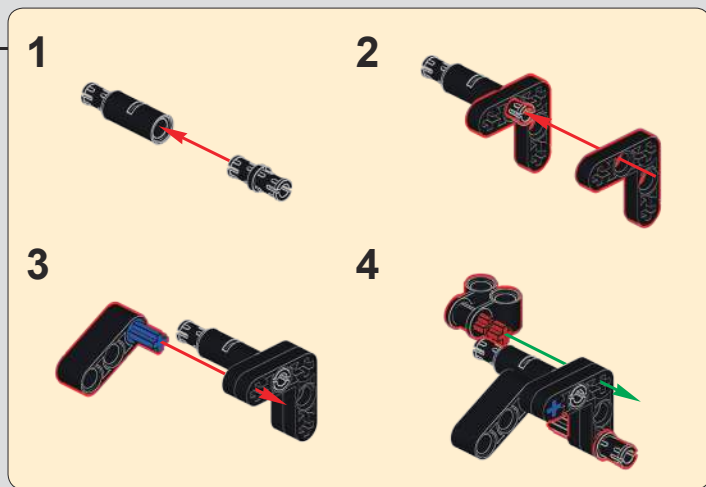
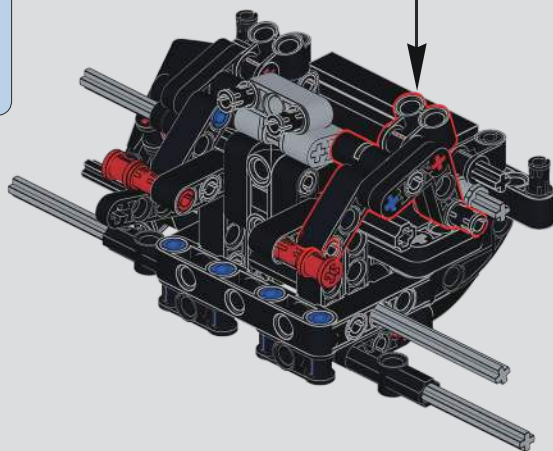

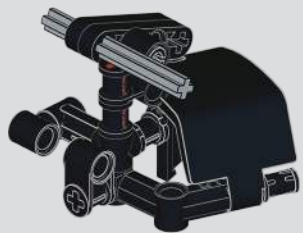

注意：拼装说明请参考13090  
迈凯伦P1静态说明第153页  
488-494步  
**Note: Please refer to step 488  
-494 on page 153 of 13090  
McLaren P1 Manual Version  
for assembly instructions.**

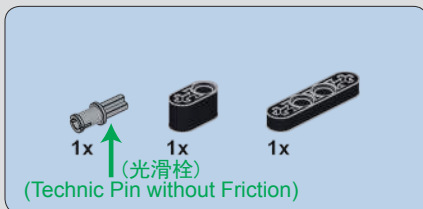

# 294

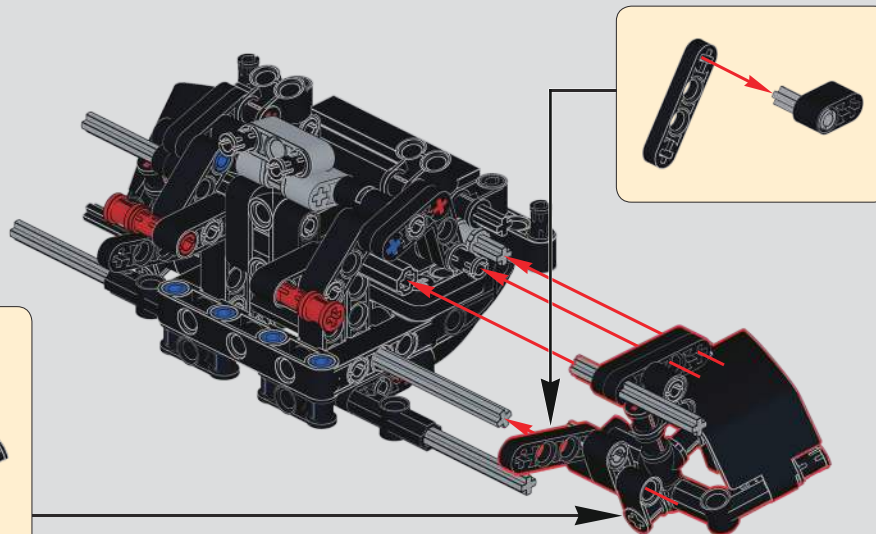
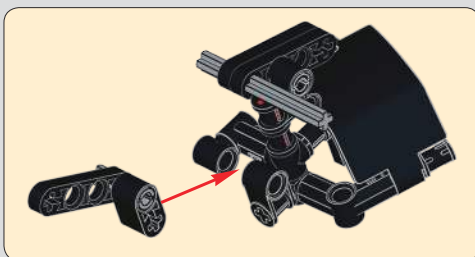

# 295



注意：拼装说明请参考13090  
迈凯伦P1静态说明第154-156页  
496-505步 **Note: Please refer to  
step 496-505 on page 154-156  
of 13090 McLaren P1 Manual  
Version for assembly instructions.**

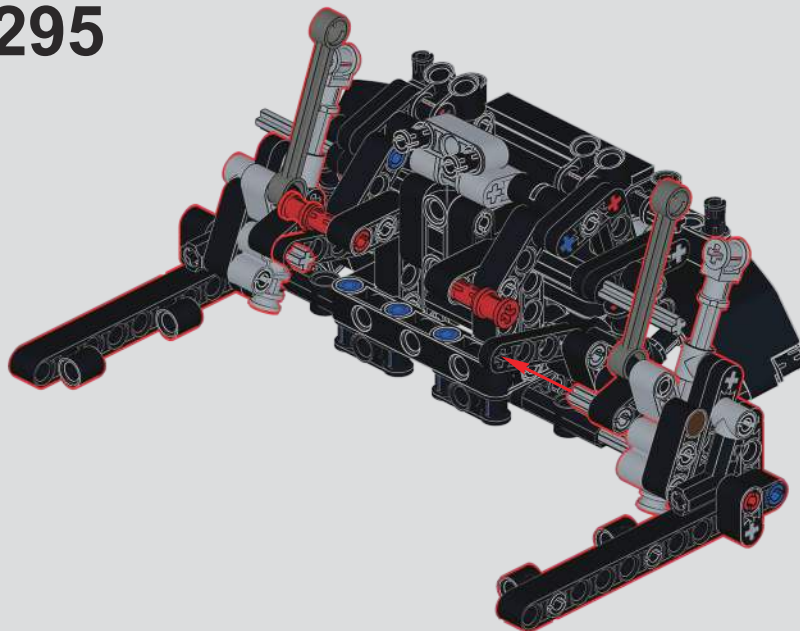

注意：拼装说明请参考13090  
迈凯伦P1静态说明第156-157  
页506-515步 **Note: Please  
refer to step 506-515 on  
page 156-157 of 13090  
McLaren P1 Manual Version  
for assembly instructions.**

# 296

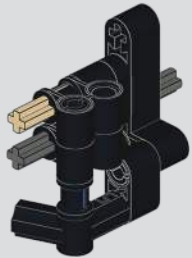

注意：拼装说明  
请参考13090 迈  
凯伦P1静态说明  
第158页517-521步

**Note:**Please refer to step 517-521 on page 158 of 13090 McLaren P1 Manual Version for assembly instructions.

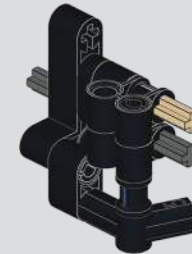
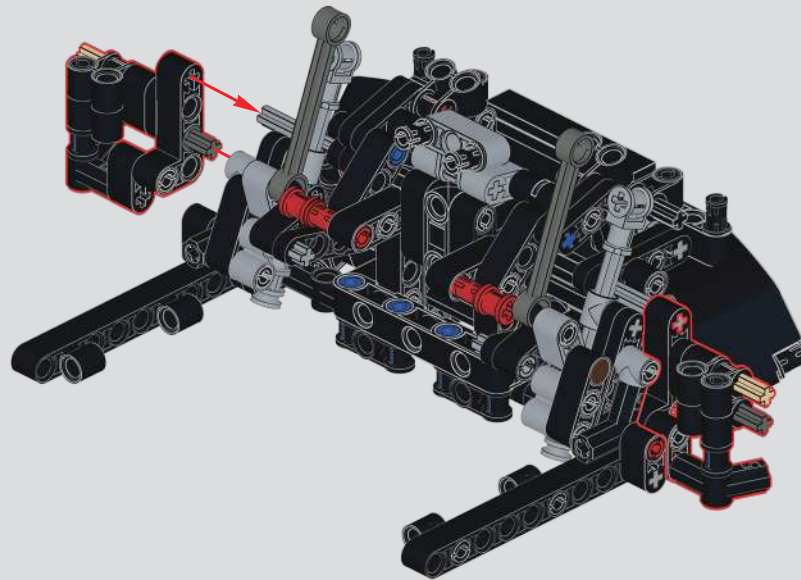

注意：拼装说明  
请参考13090 迈  
凯伦P1静态说明  
第159页522-  
526步

**Note:**Please refer to step 522-526 on page 159 of 13090 McLaren P1 Manual Version for assembly instructions.



注意：拼装说明请参考13090 迈  
凯伦P1静态说明第160页528步

**Note:**Please refer to step 528 on page 160 of 13090 McLaren P1 Manual Version for assembly instructions.

# 297

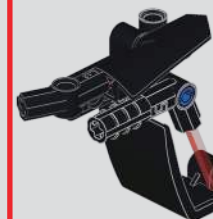
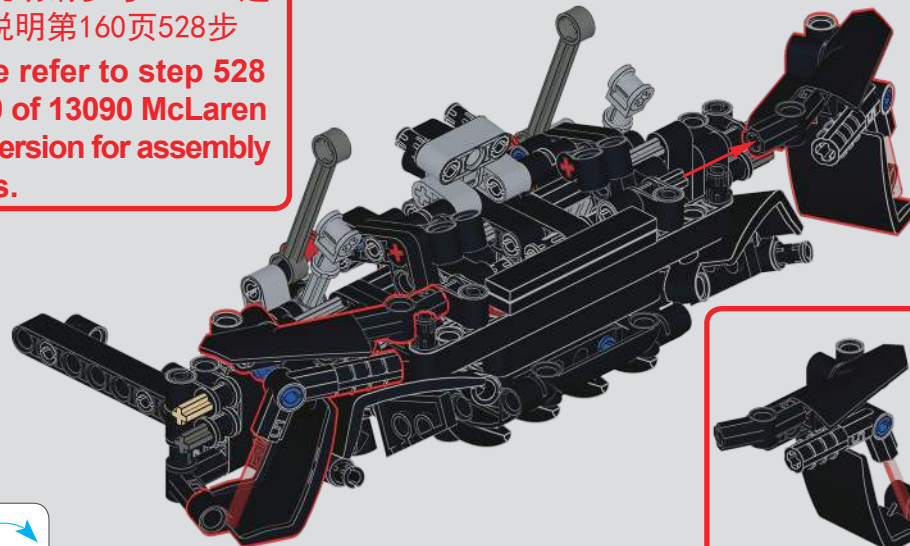

注意：拼装说明请参考13090迈  
凯伦P1静态说明第160页528步

**Note:**Please refer to step 528 on page 160 of 13090 McLaren P1 Manual Version for assembly instructions.



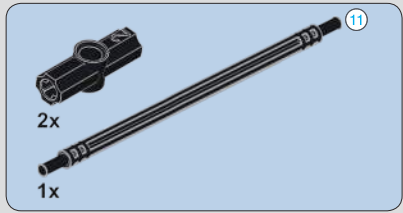

298

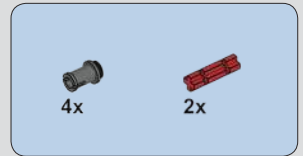
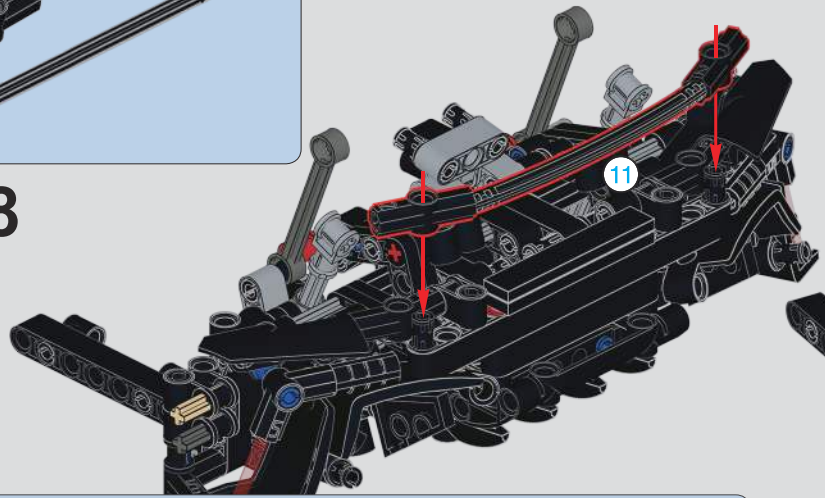

299

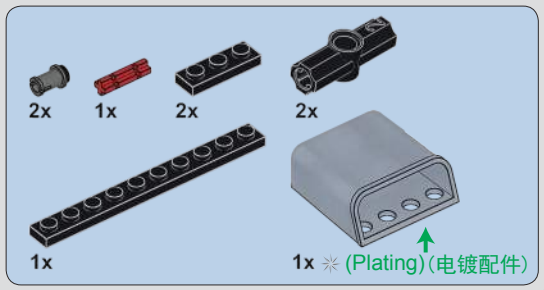
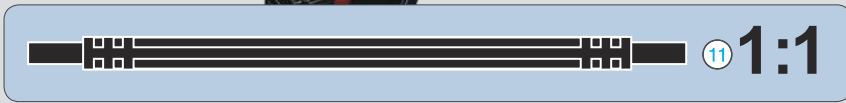
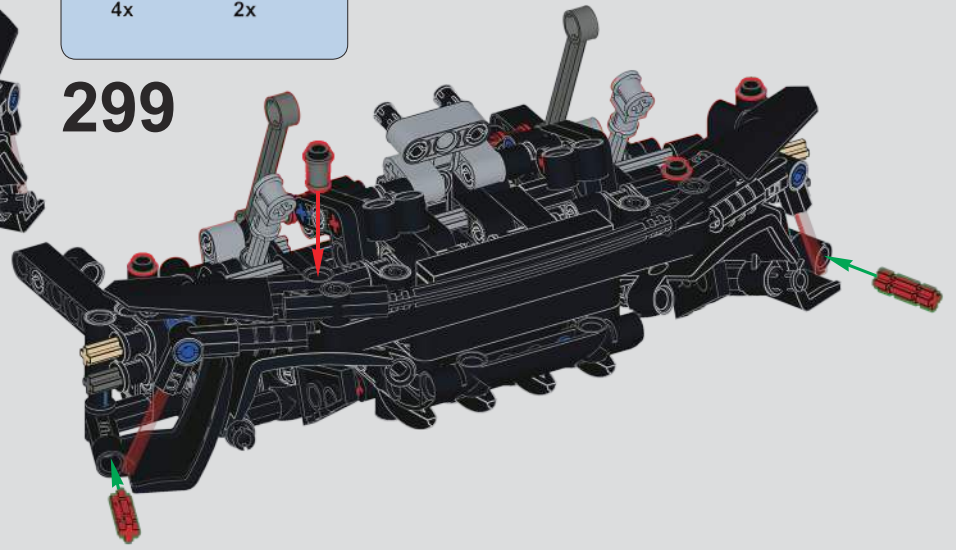

300

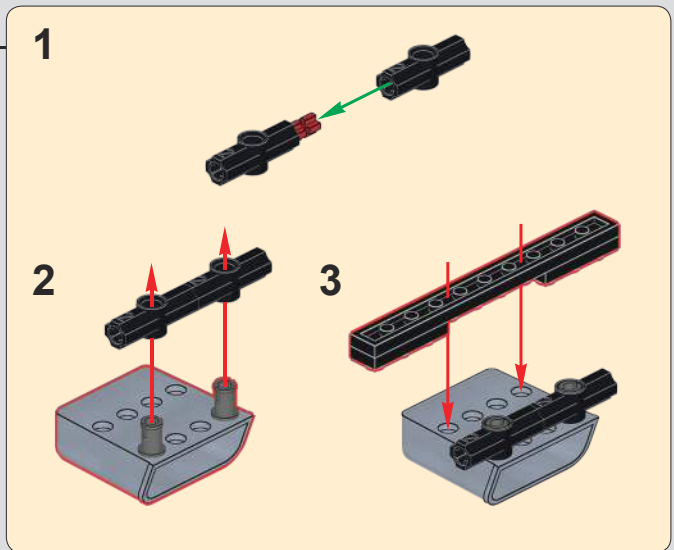
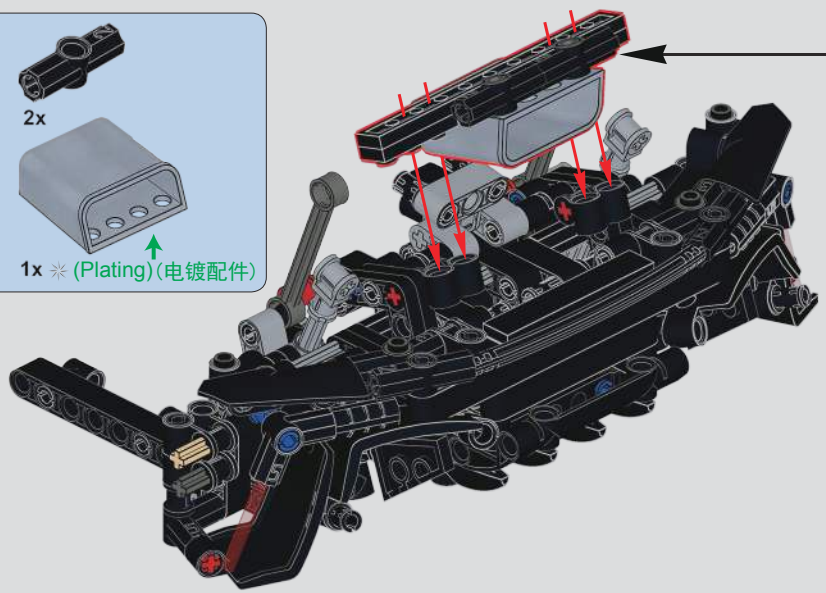

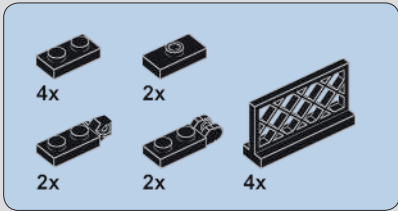

# 301

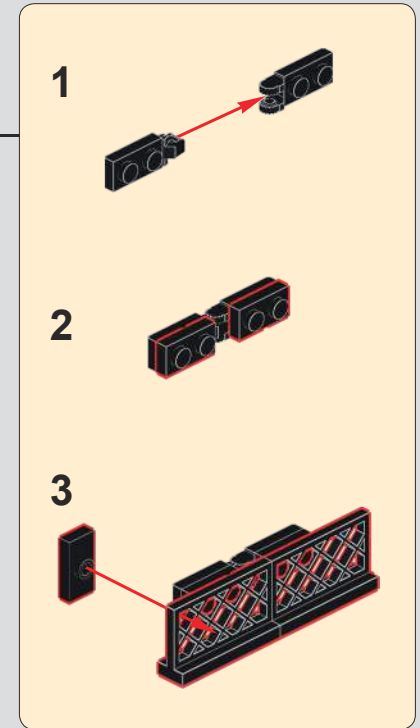
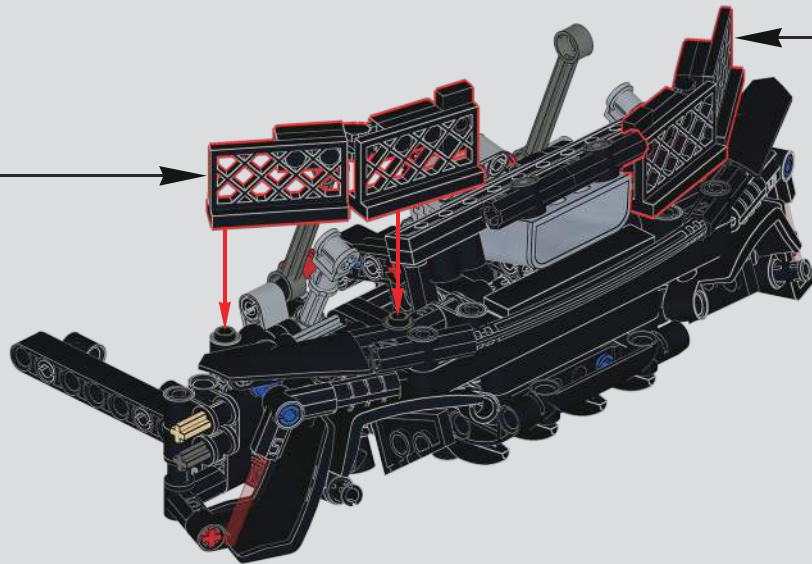
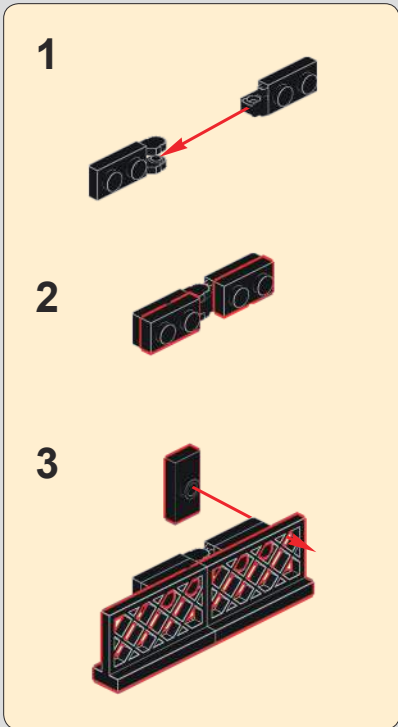

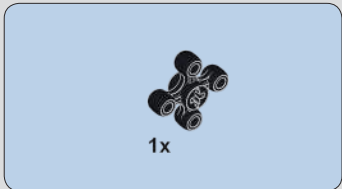

302

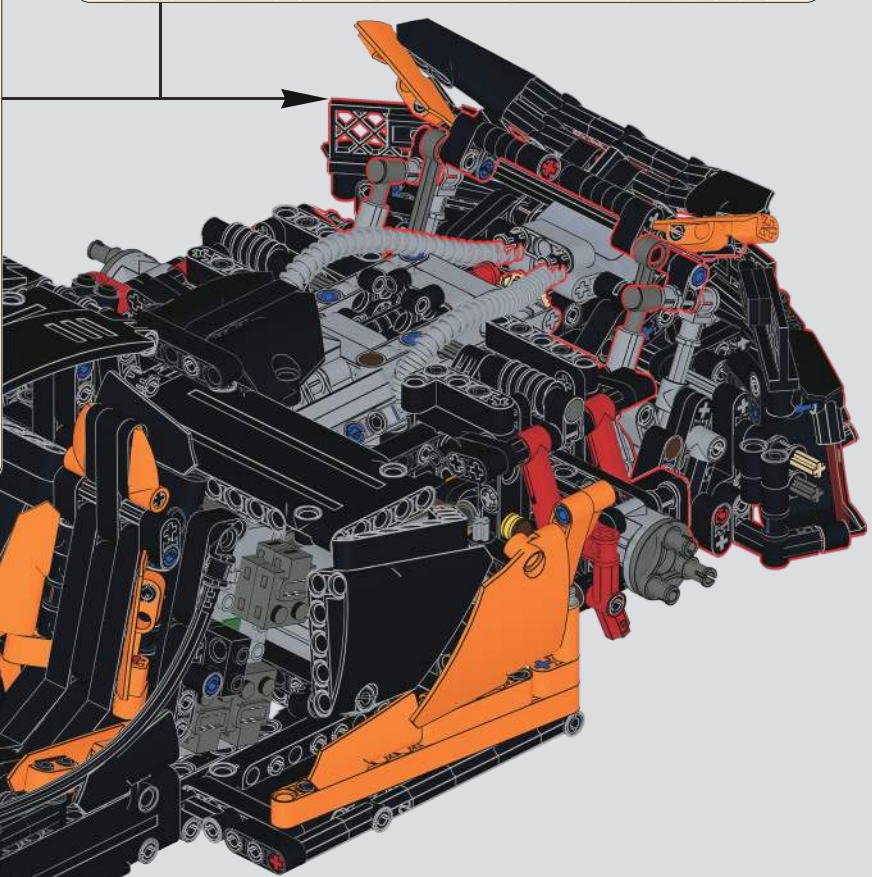
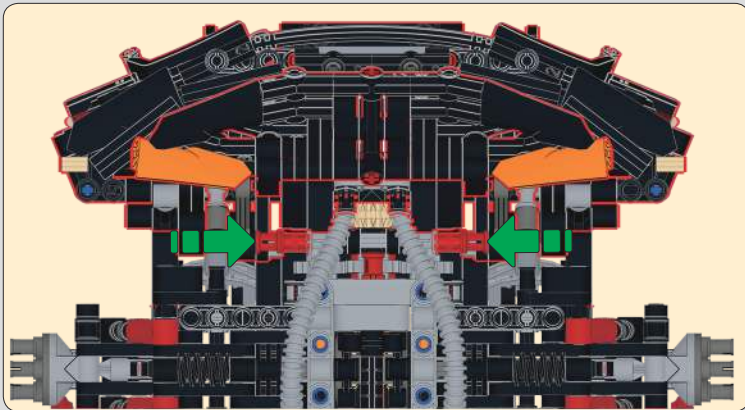
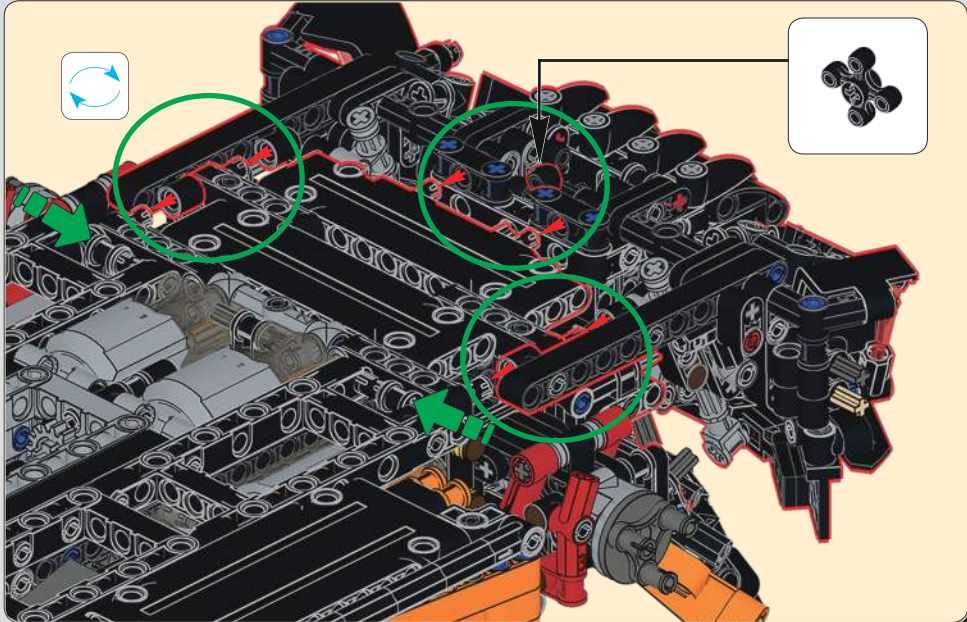

# 303

注意：拼装说明请参考13090  
迈凯伦P1静态说明第164-169页534-555步

**Note: Please refer to step 534-555  
on page 164-169 of 13090 McLaren  
P1 Manual Version for assembly  
instructions.**

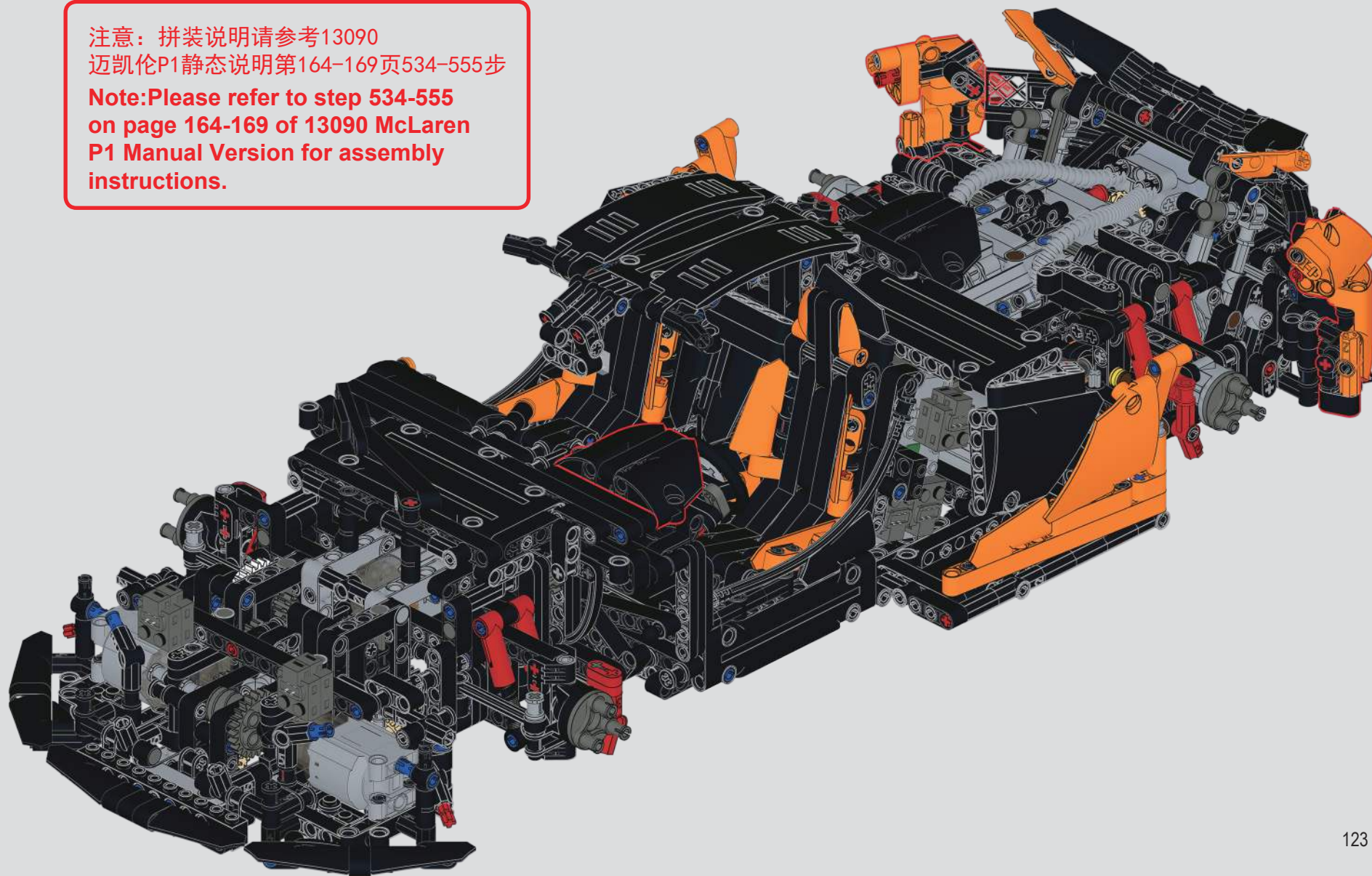

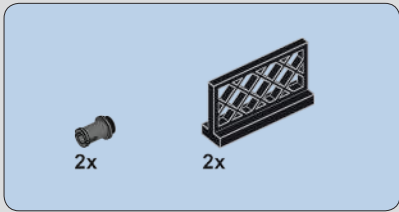

304

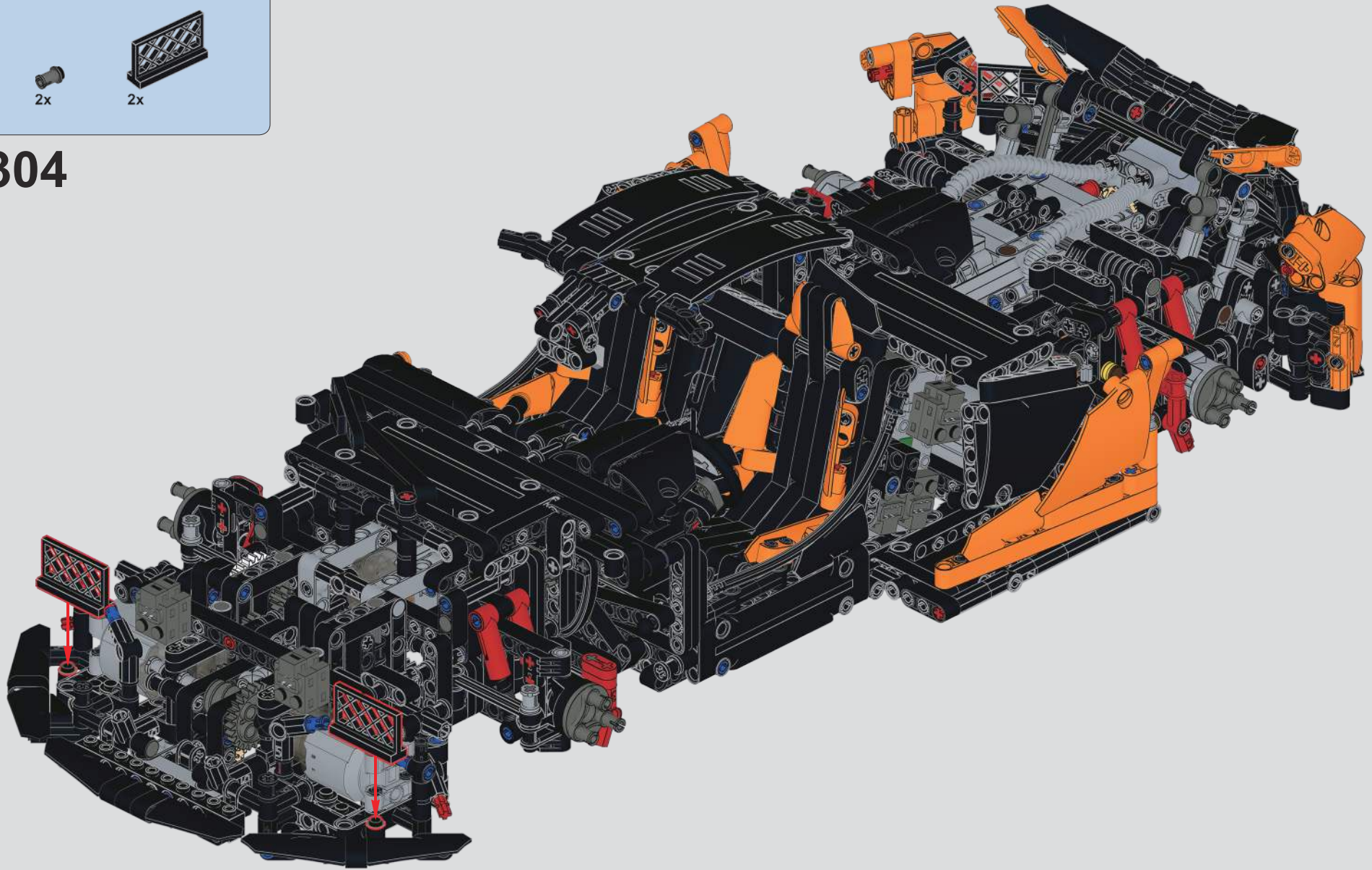

# 305

注意：拼装说明请参考13090迈凯伦P1静态说明第171-247页557-815步(请忽略631和640的黑色三孔轴)

**Note: Please refer to step 557-815 on page 171-247 of 13090 McLaren P1 Manual Version for assembly instructions. (please ignore the black three hole shaft of 631 and 640)**

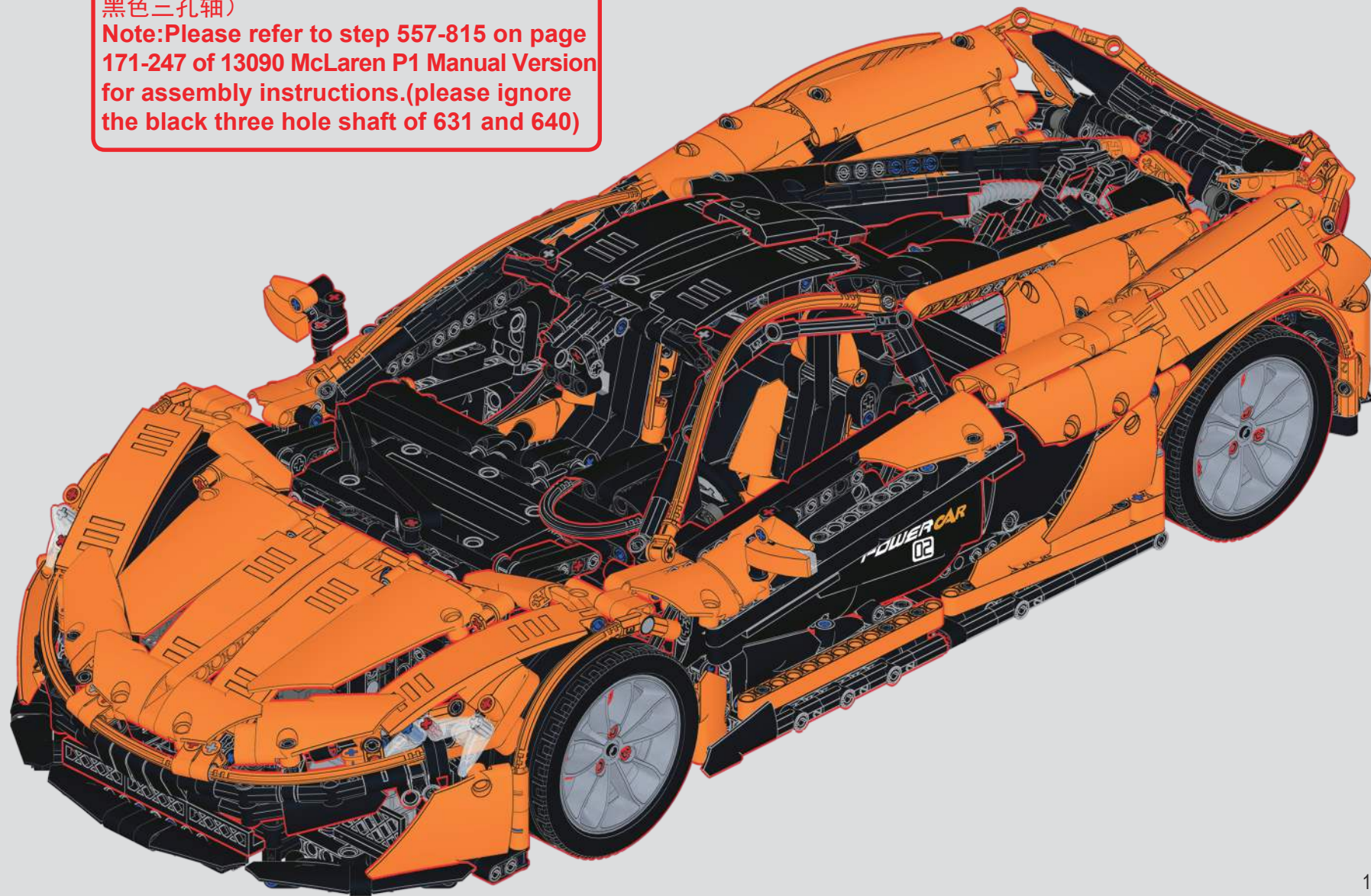

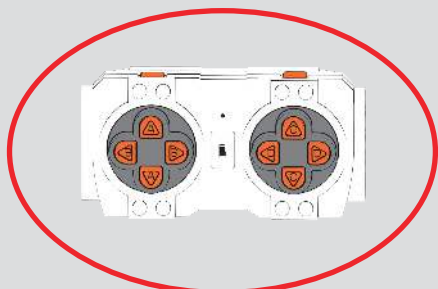

低速挡  
Bottom gear

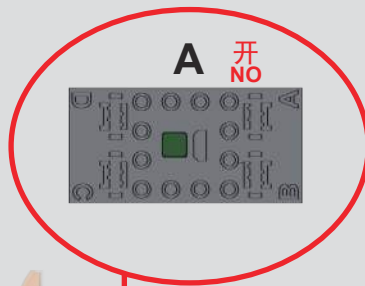

A 开  
NO

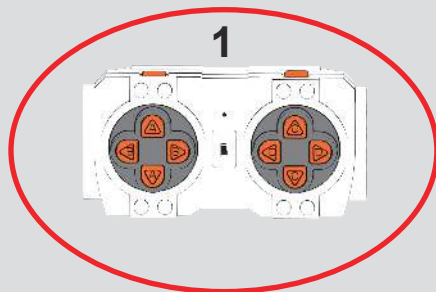
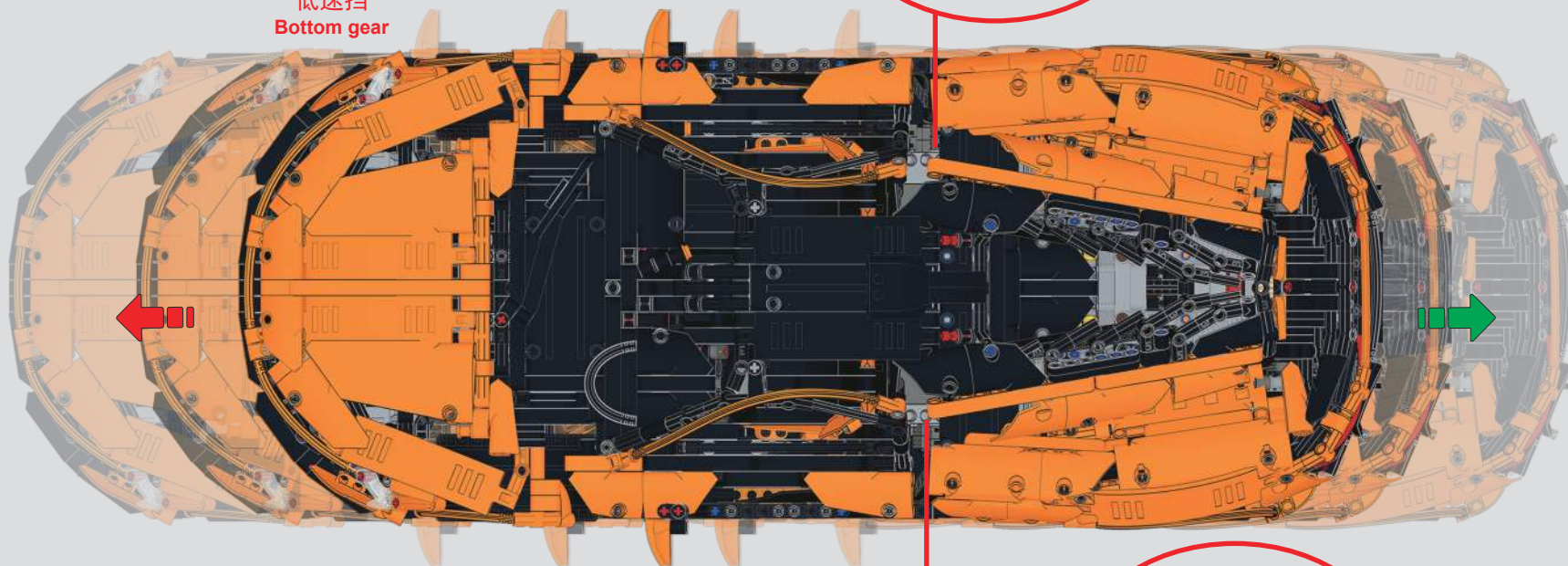

1

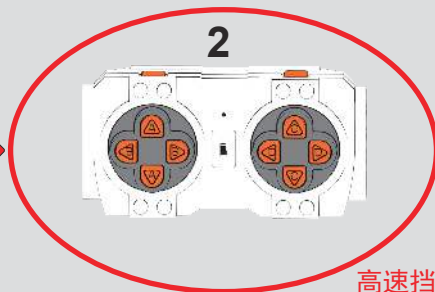

2

高速挡  
Top gear

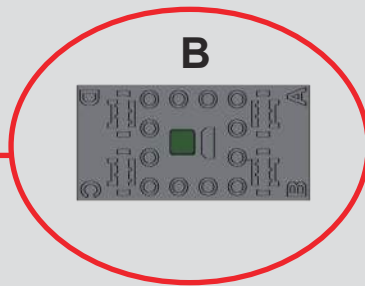

B

307

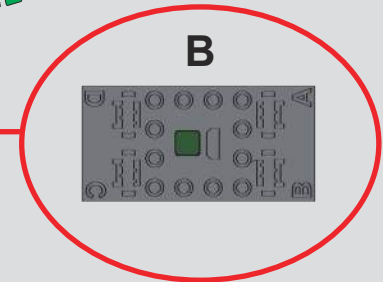
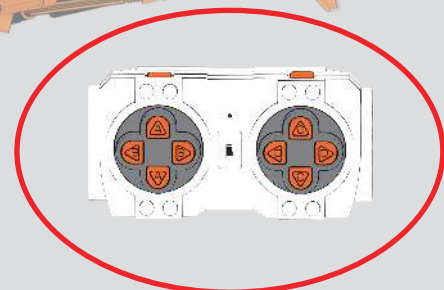
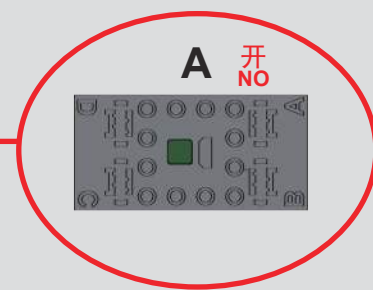
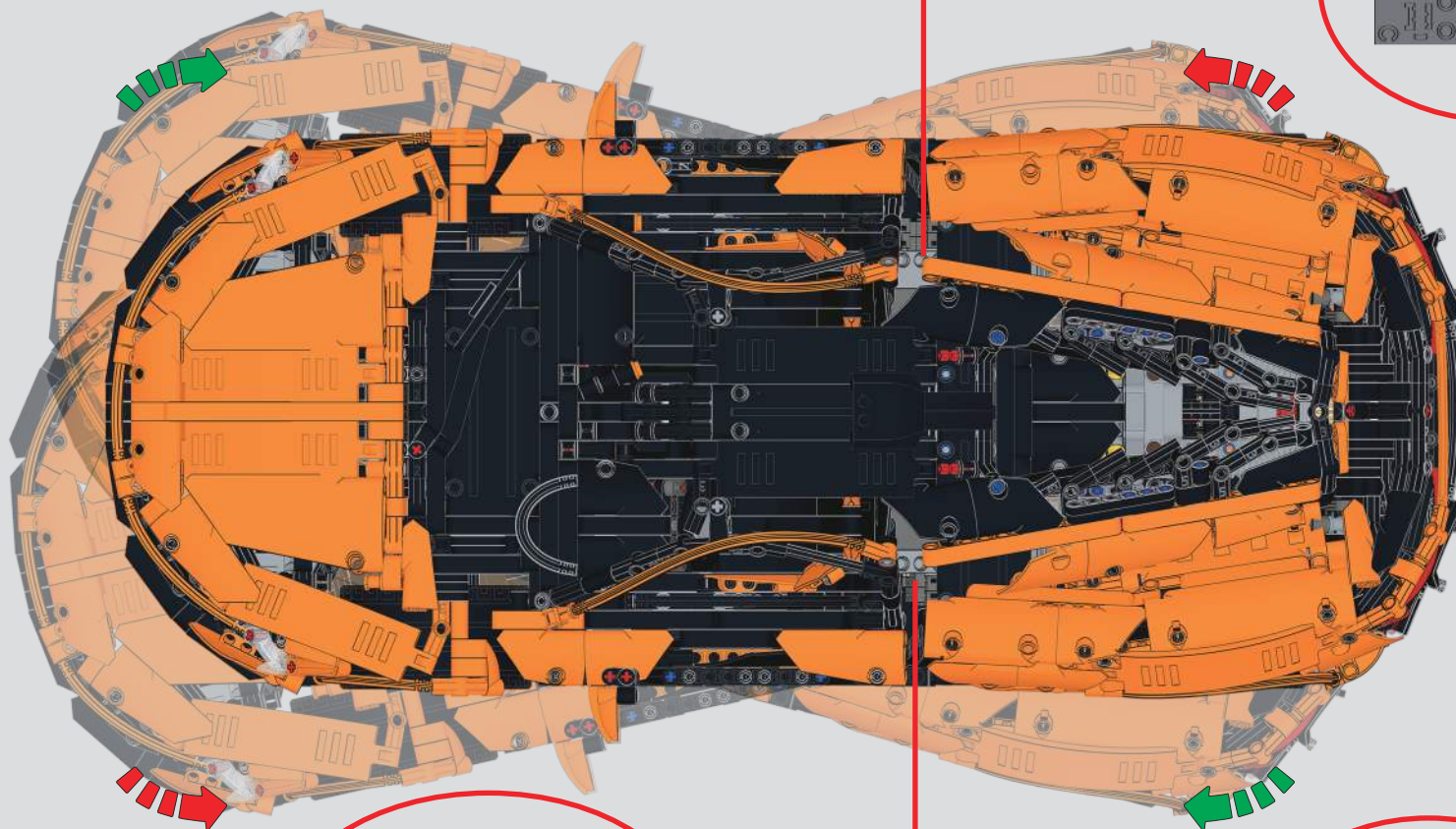

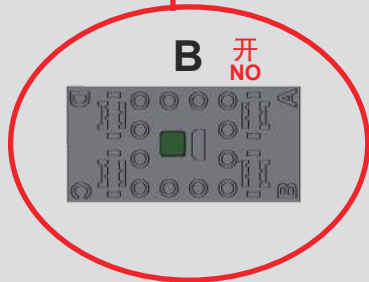
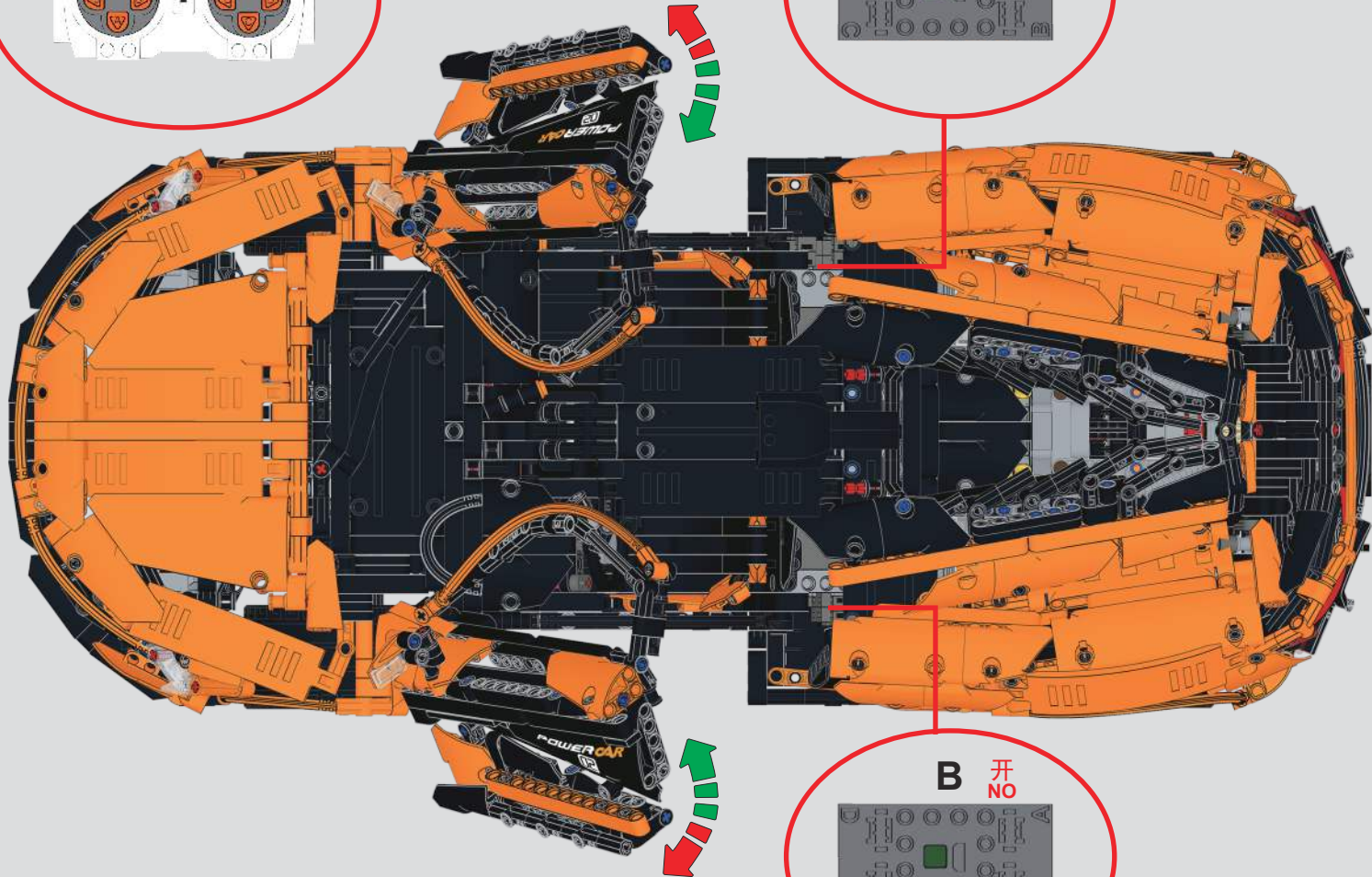
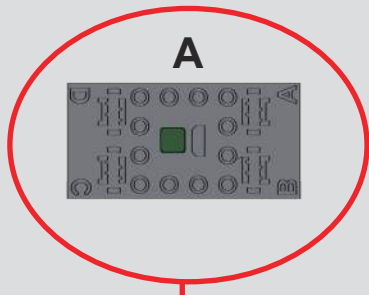
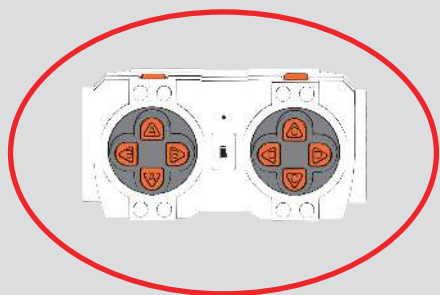

309

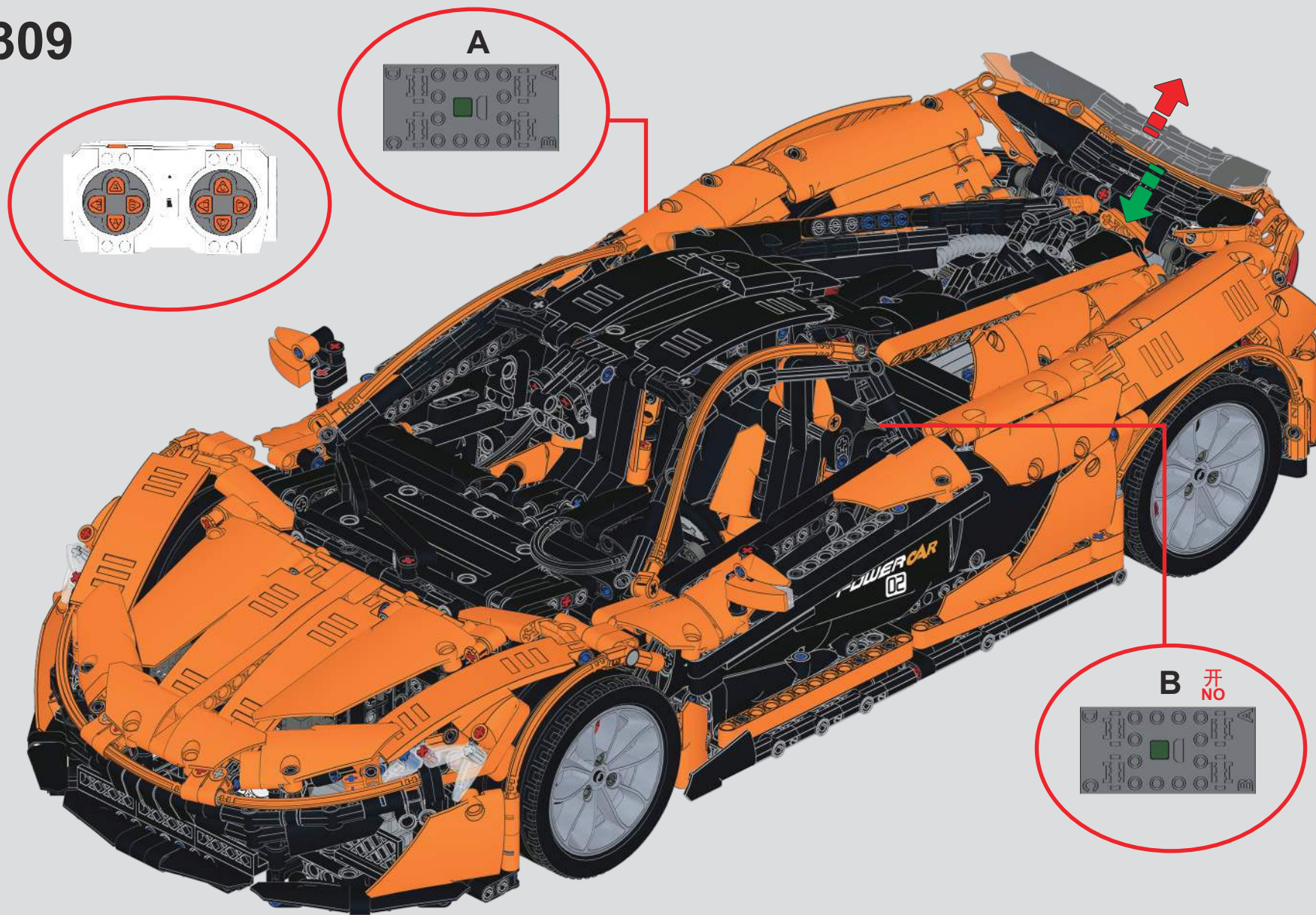

310

A 开 NO

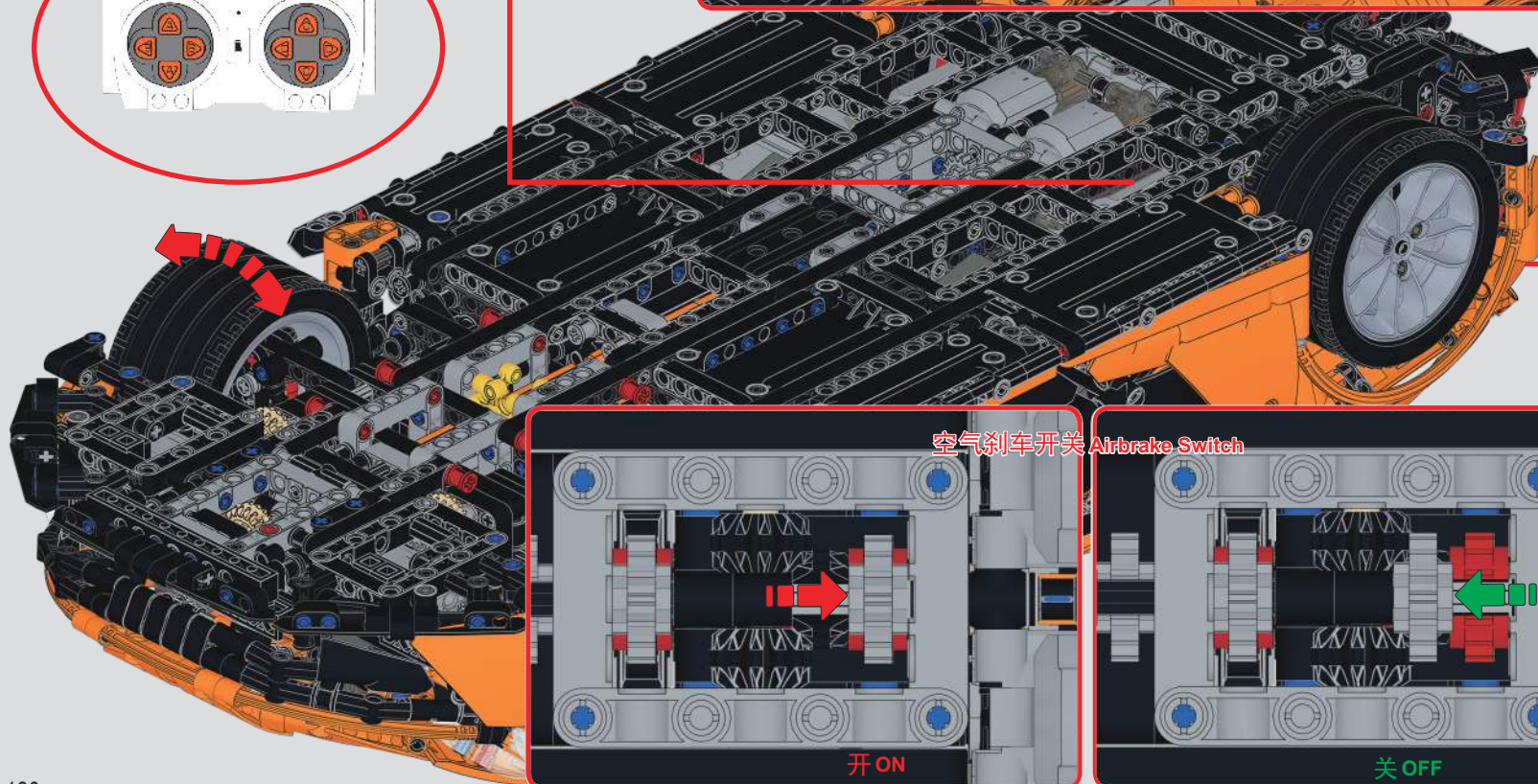
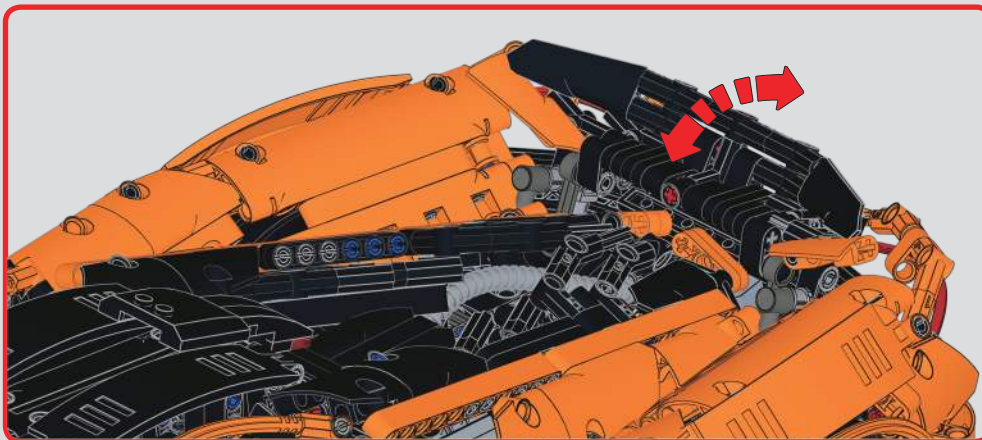
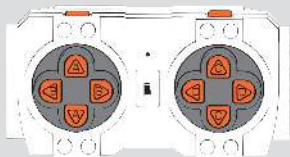
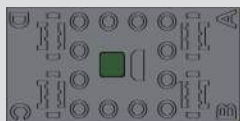

空气刹车开关 Airbrake Switch

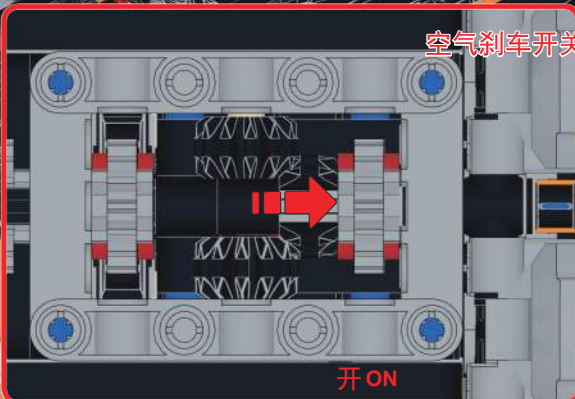

开 ON

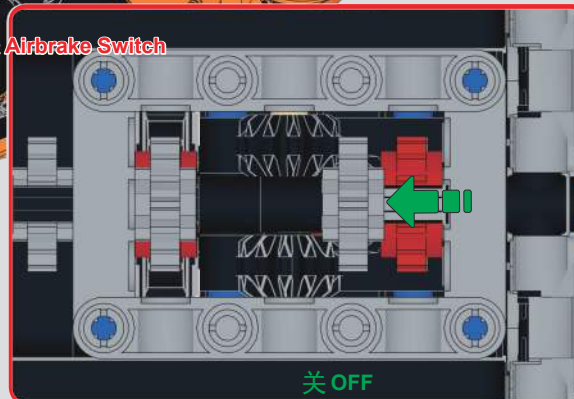

关 OFF

311

