



宇 | 星 | 模 | 王

宇 星 车 模
MODELS  **NO. P1**

13091D



MODEL KING

CONTROL

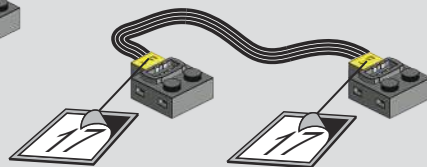
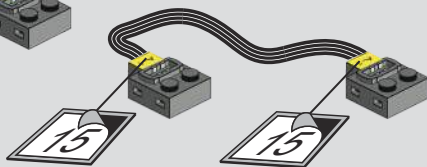
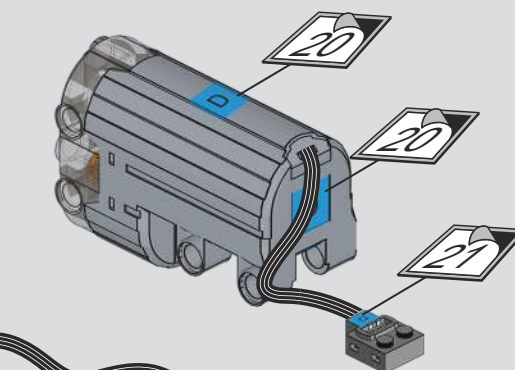
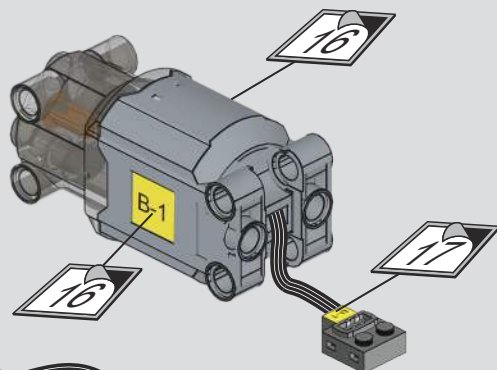
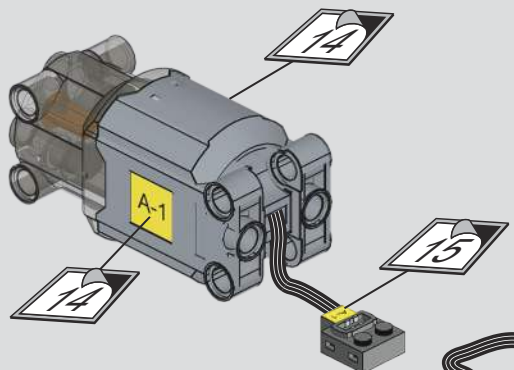
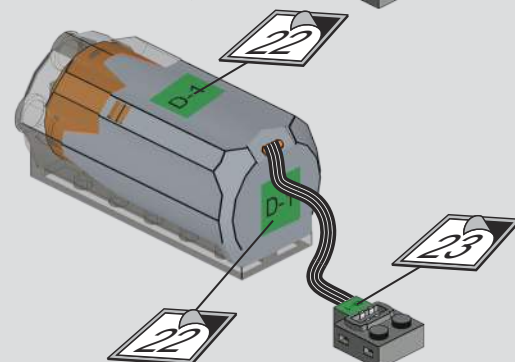
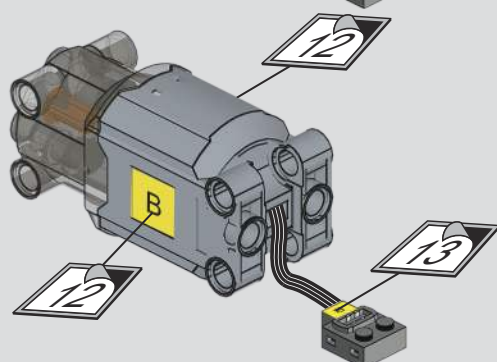
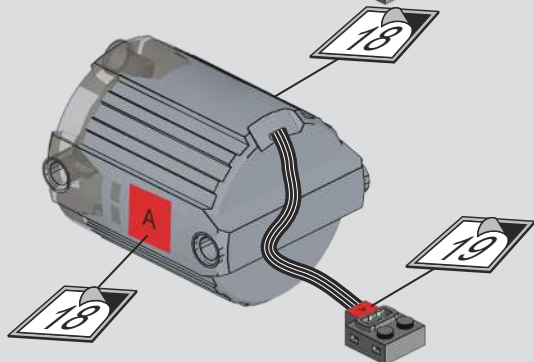
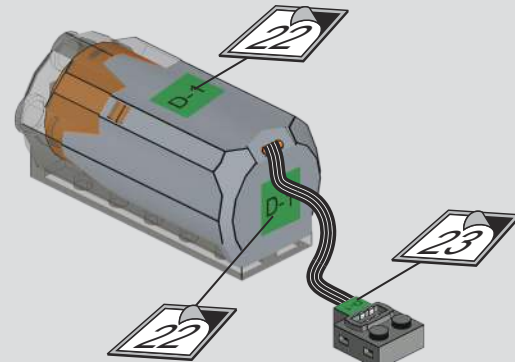
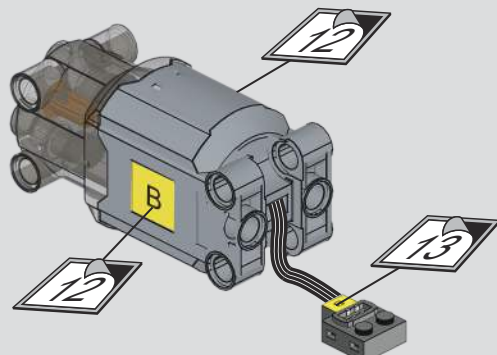
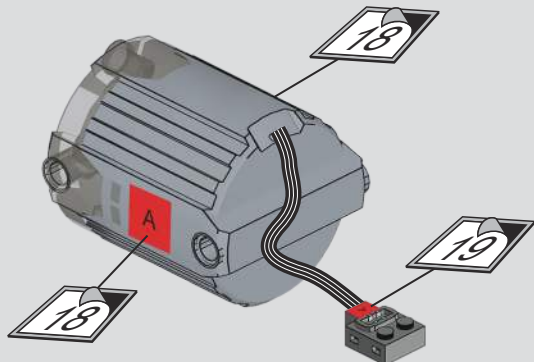

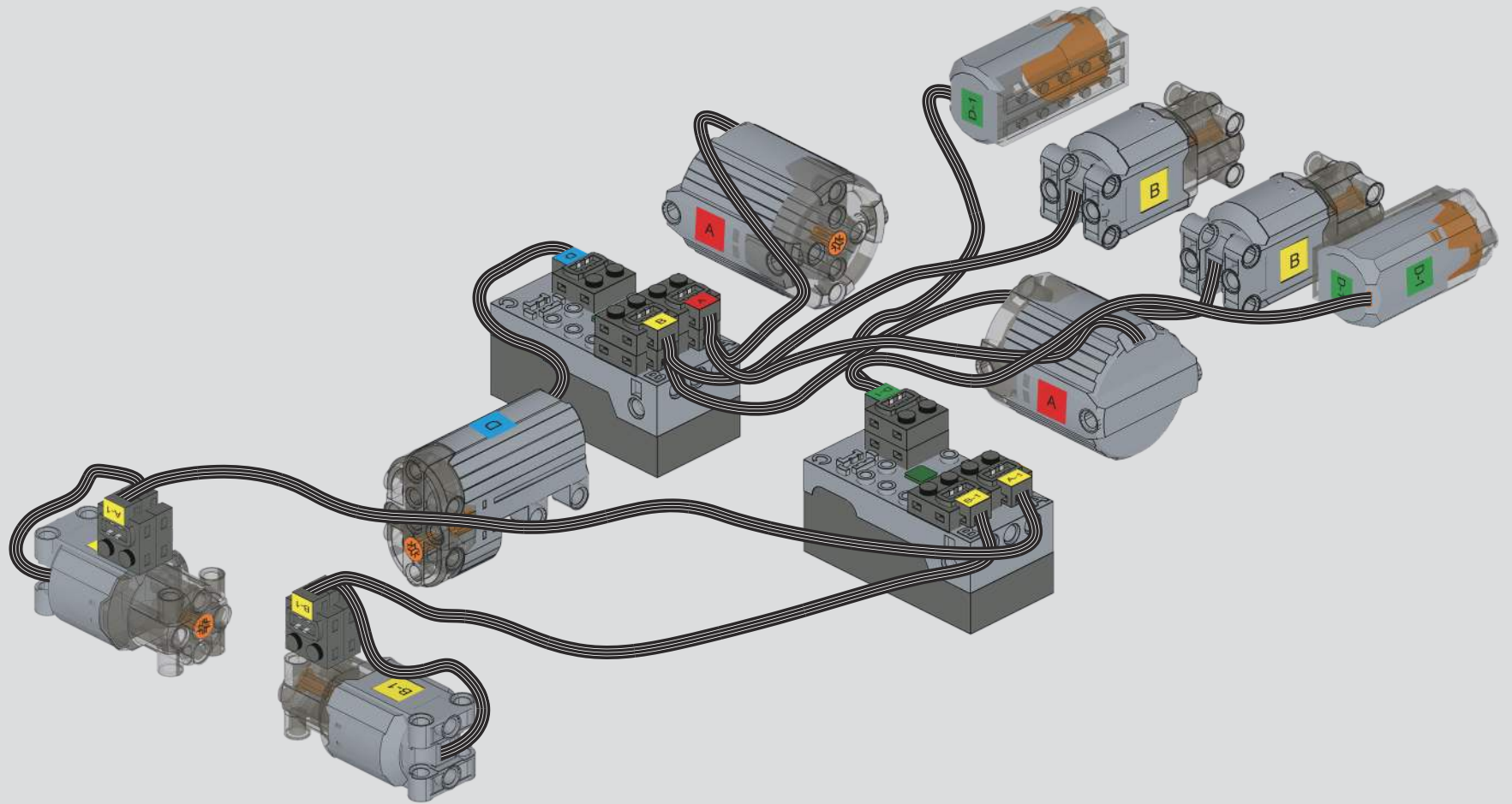

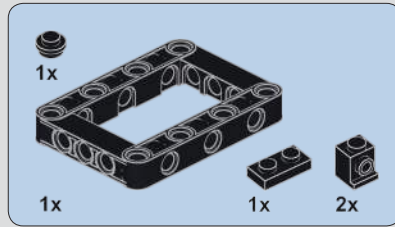
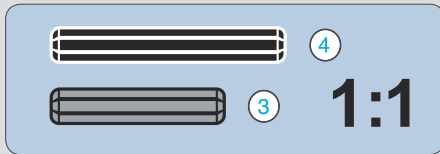

1

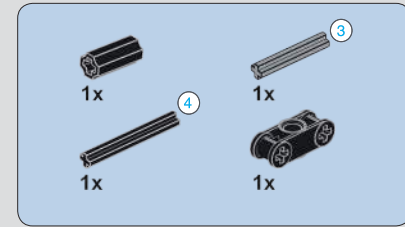
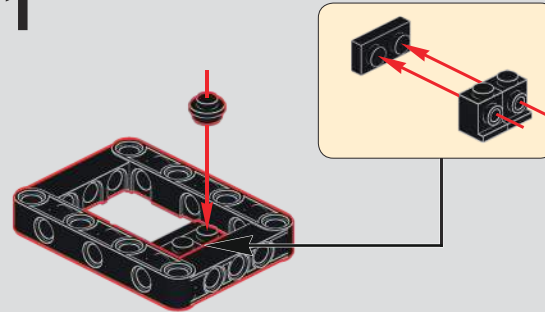

2

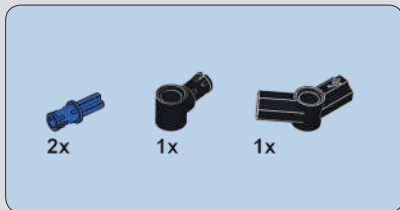
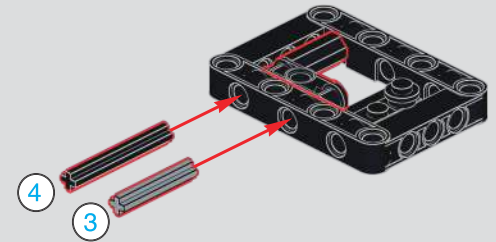

3

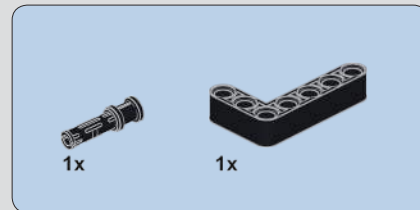
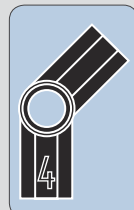
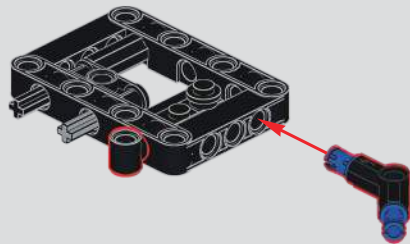

4

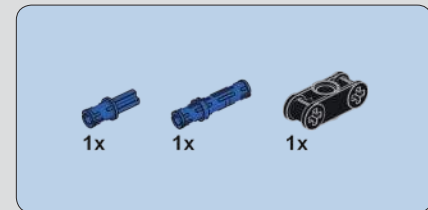
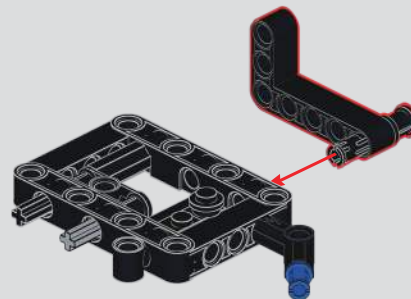

5

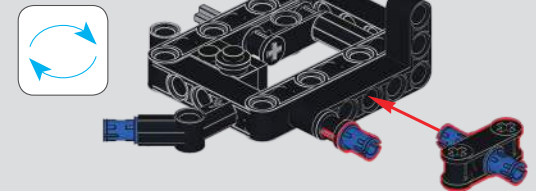

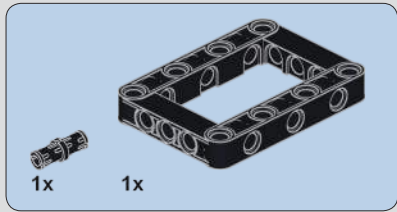

6

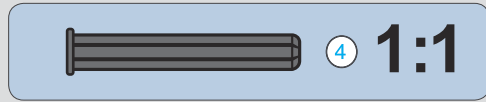
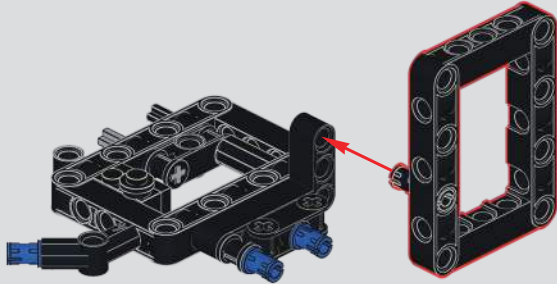

7

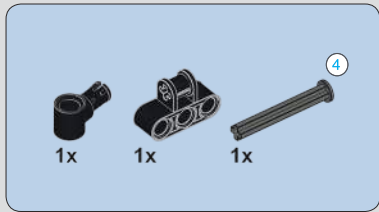
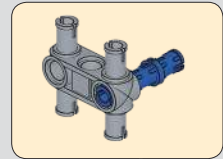
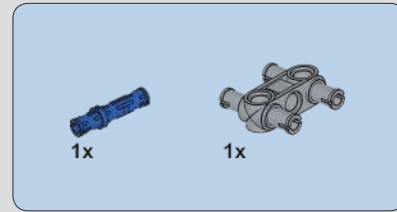
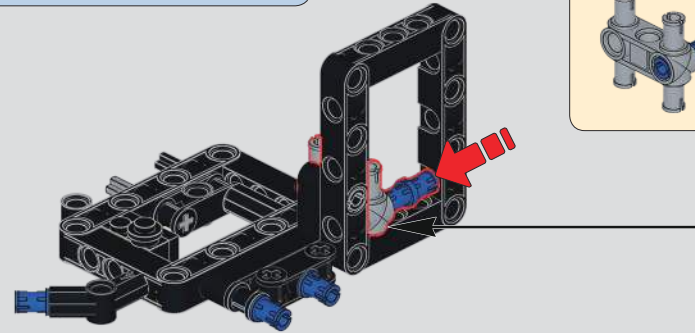

8

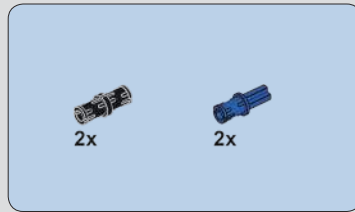
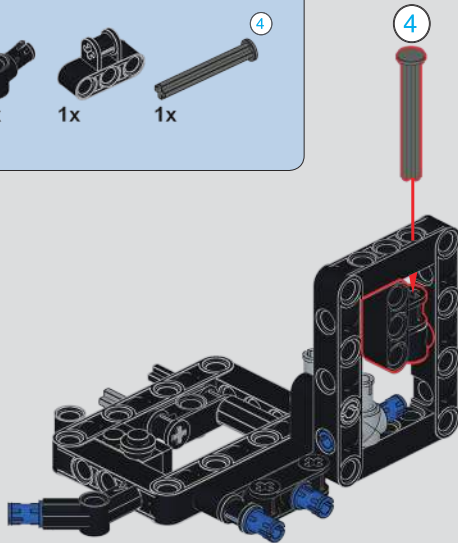

9

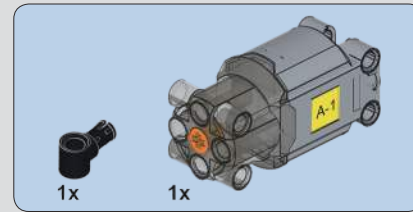
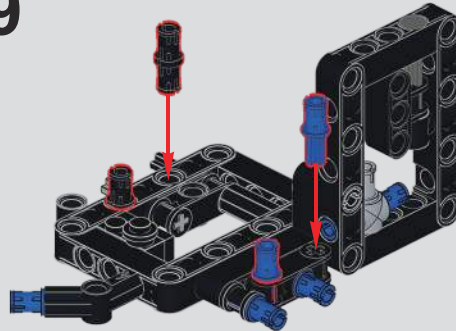

10

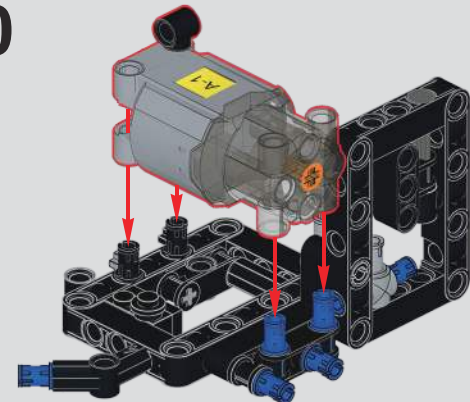

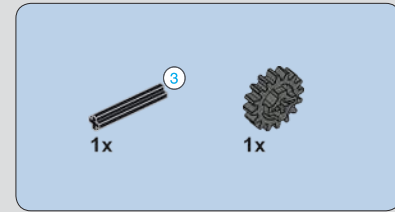
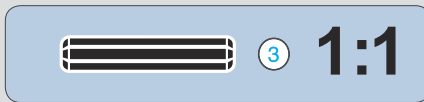

11

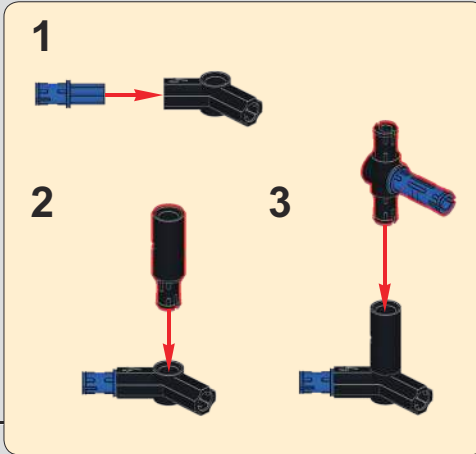
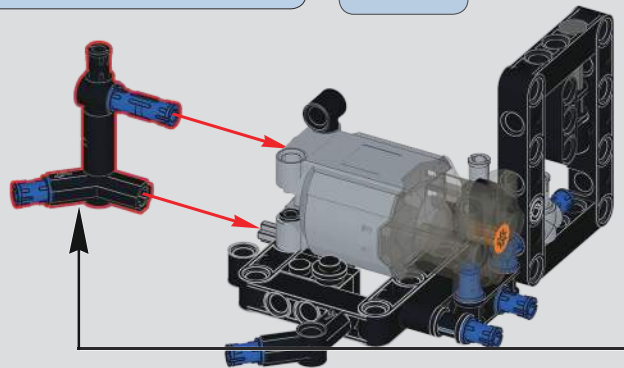

12

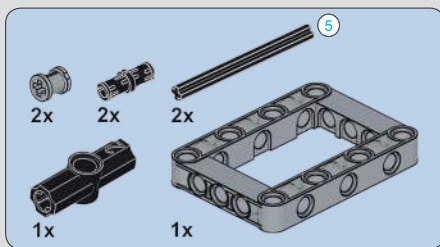
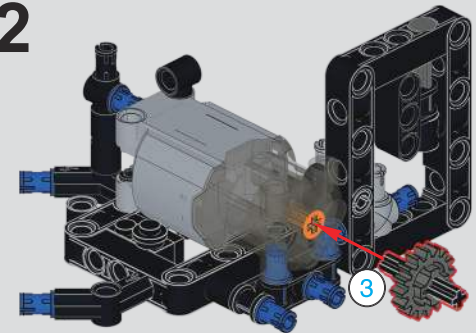

13

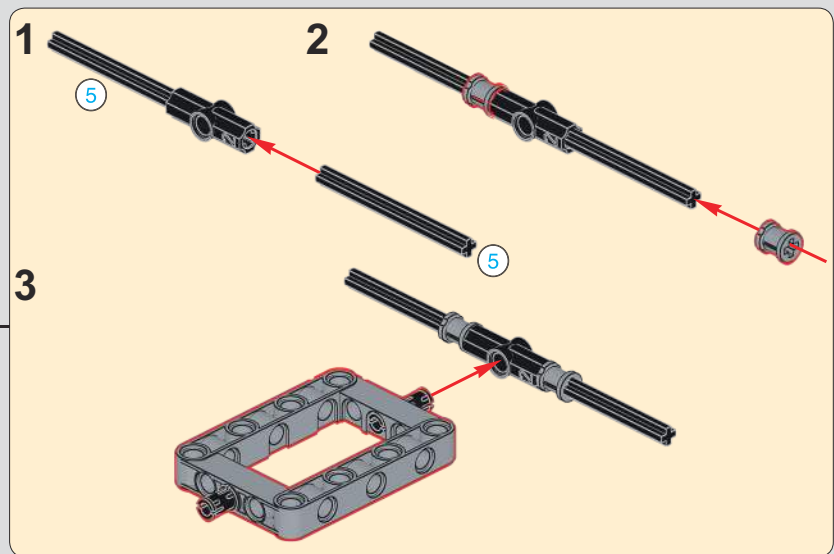
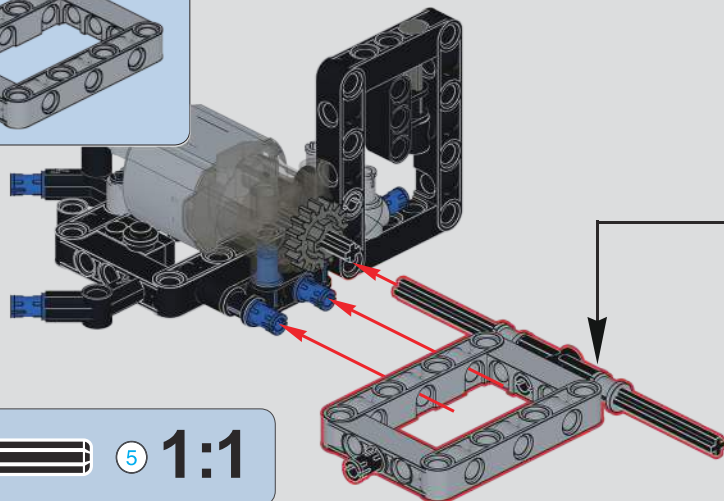

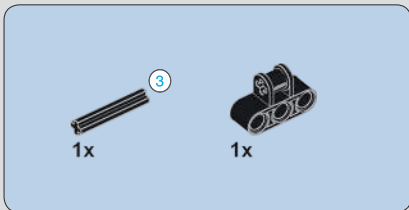
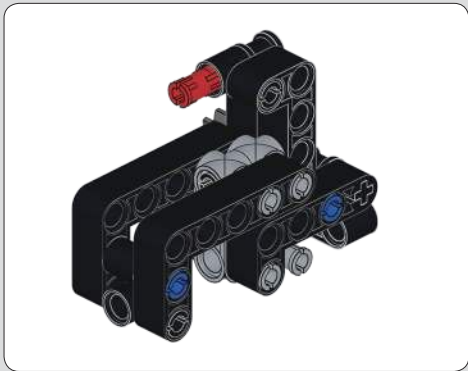

14

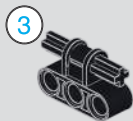

15

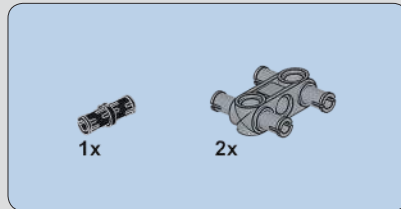
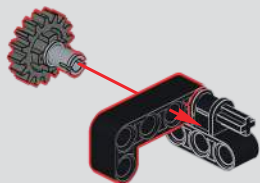

16

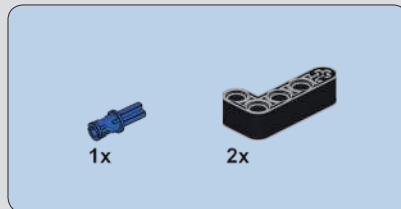
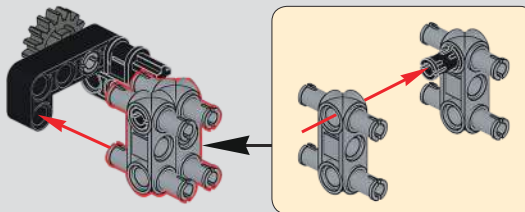

17

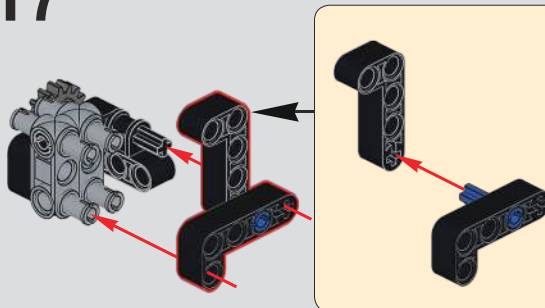

18

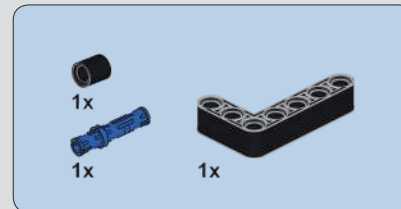
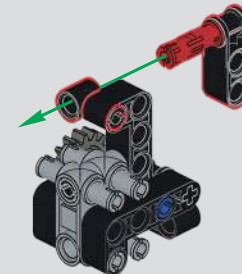

19

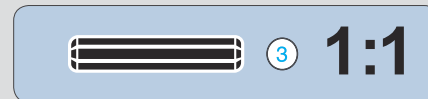
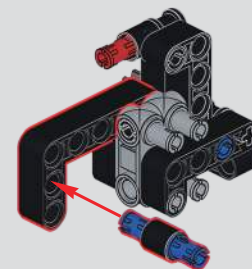

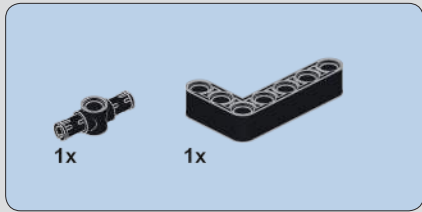

20

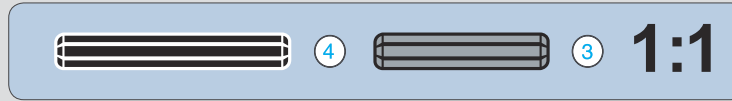
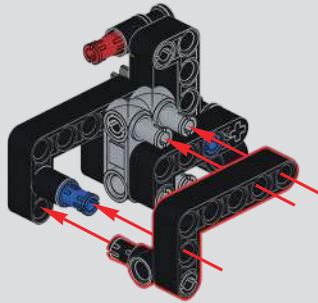

21

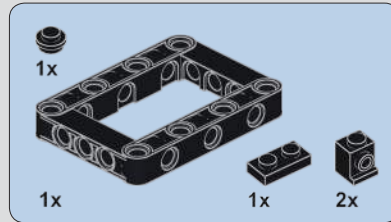
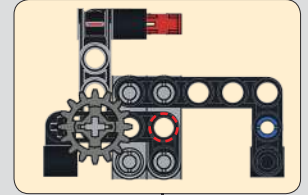
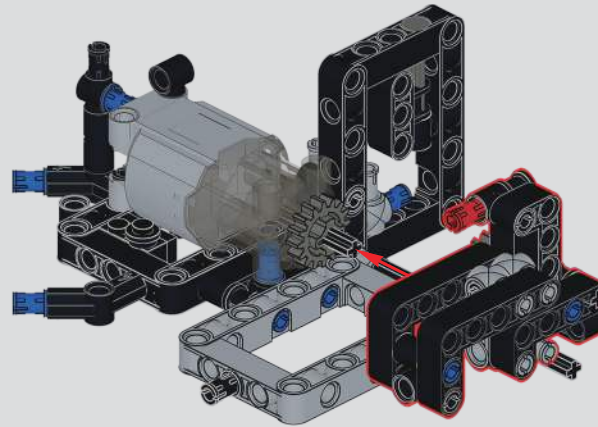

22

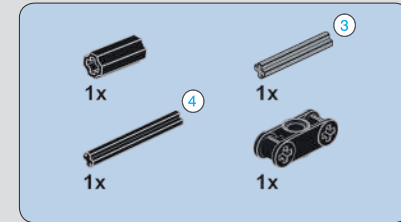
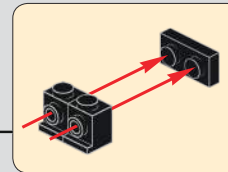
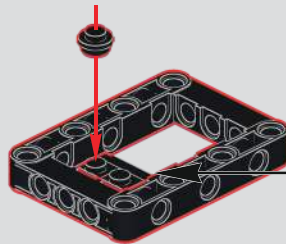

23

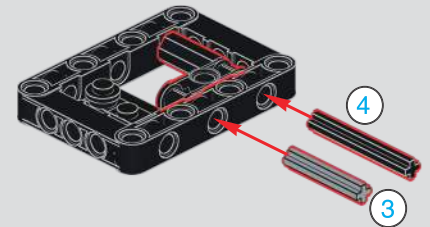

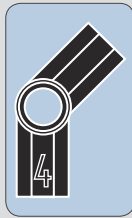
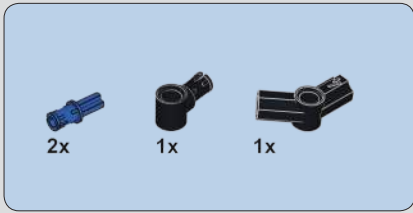

24

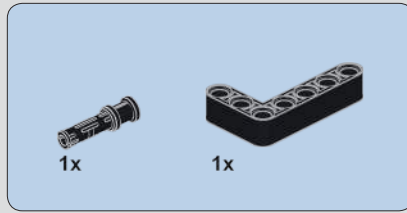
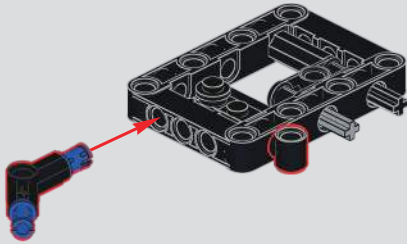

25

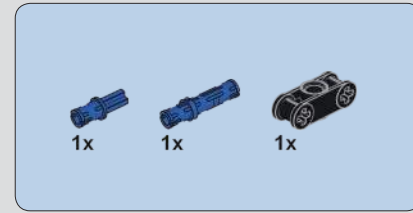
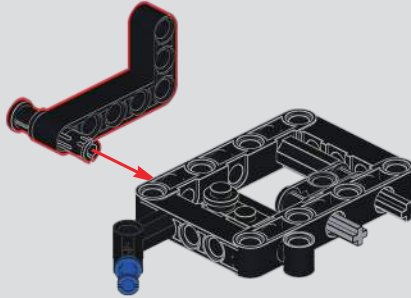

26

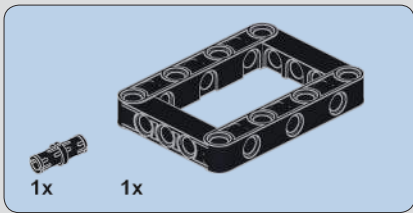
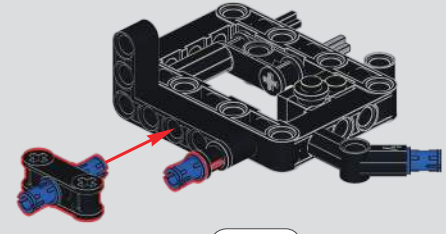

27

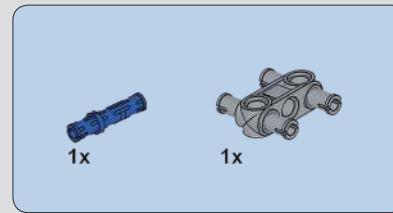
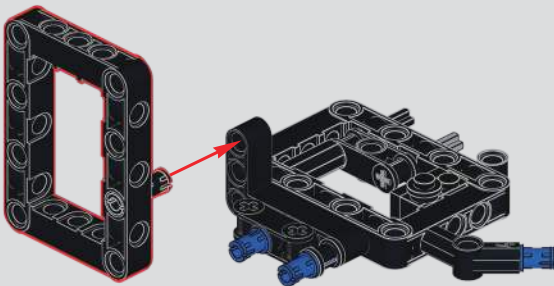

28

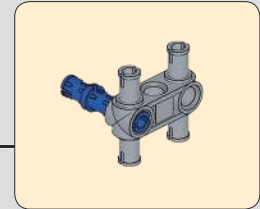
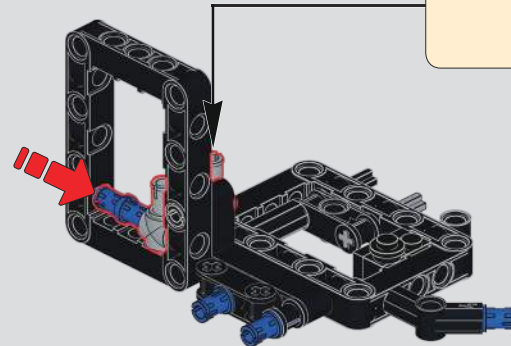

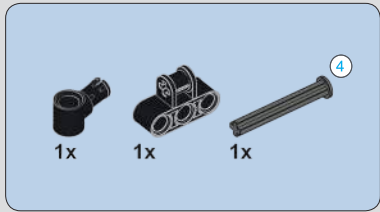

29

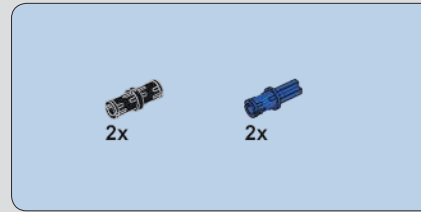
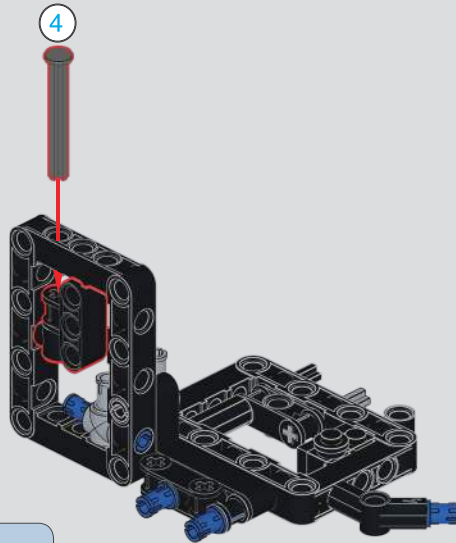

30

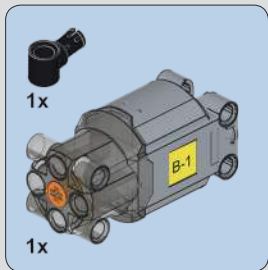
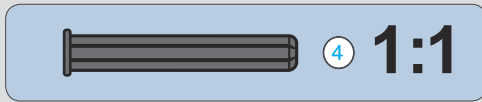
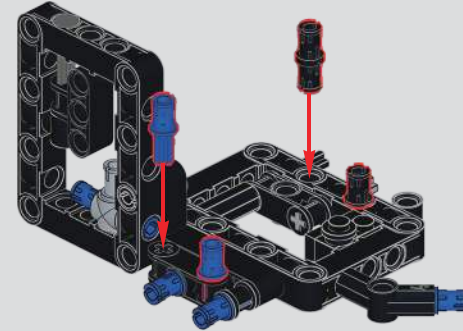

31

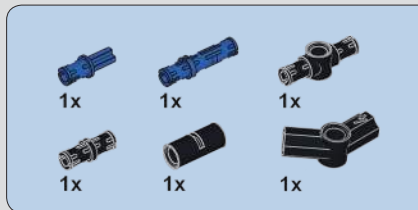
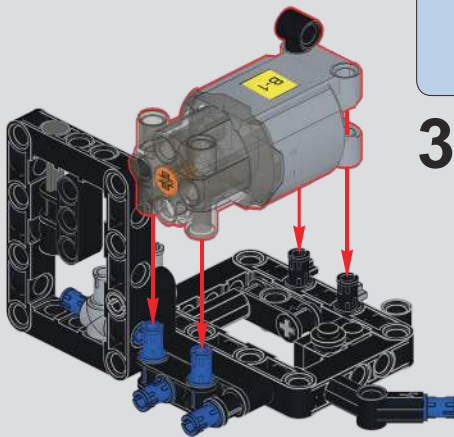

32

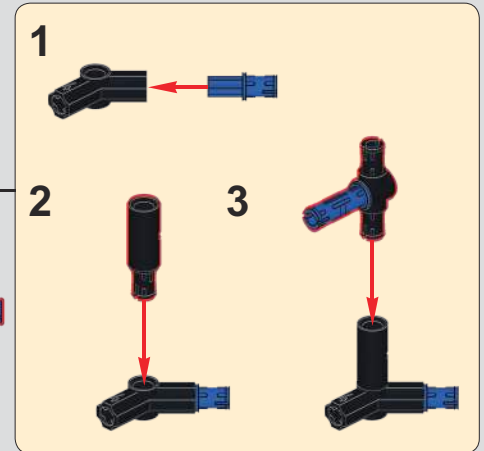
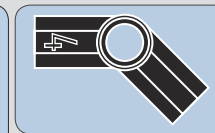
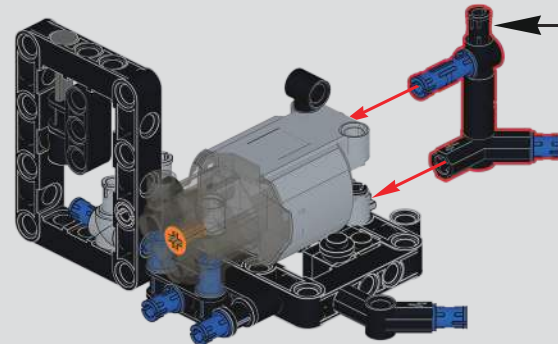

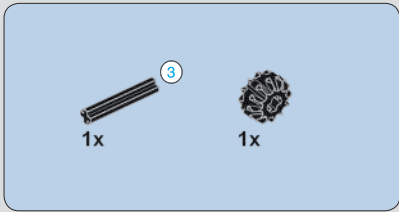

33

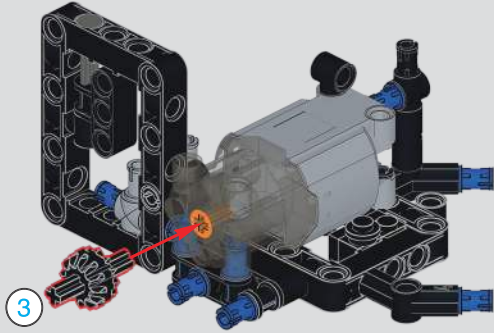

34

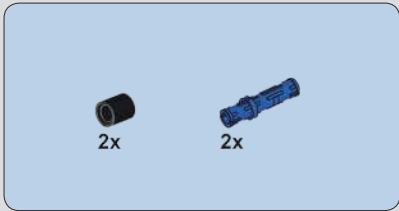
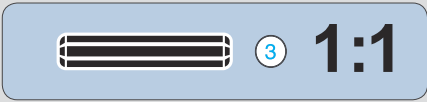
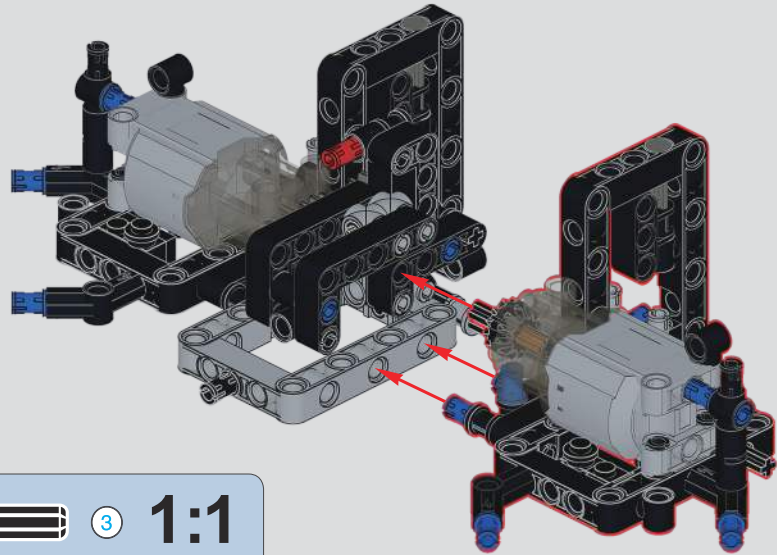

35

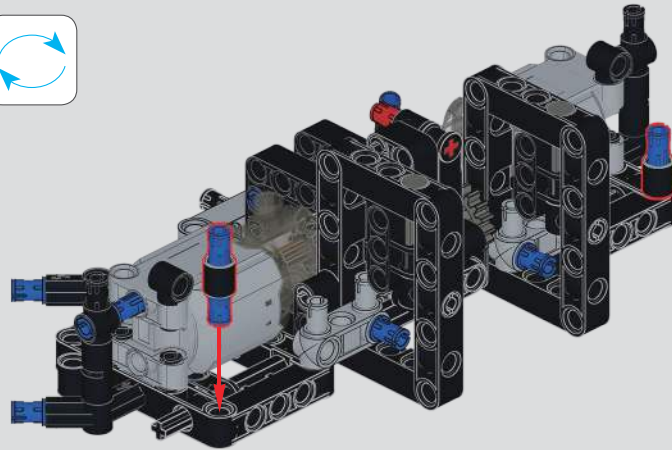

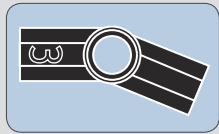
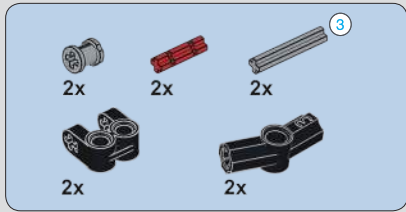

36

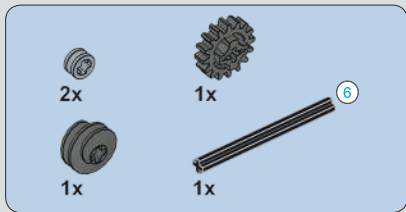
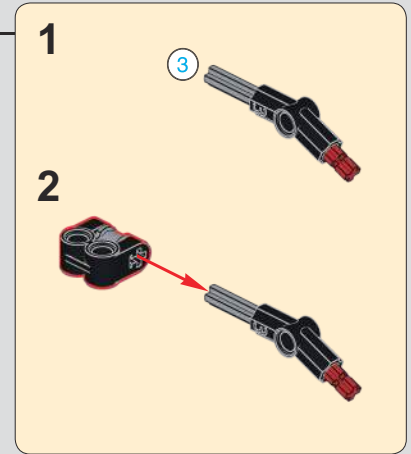
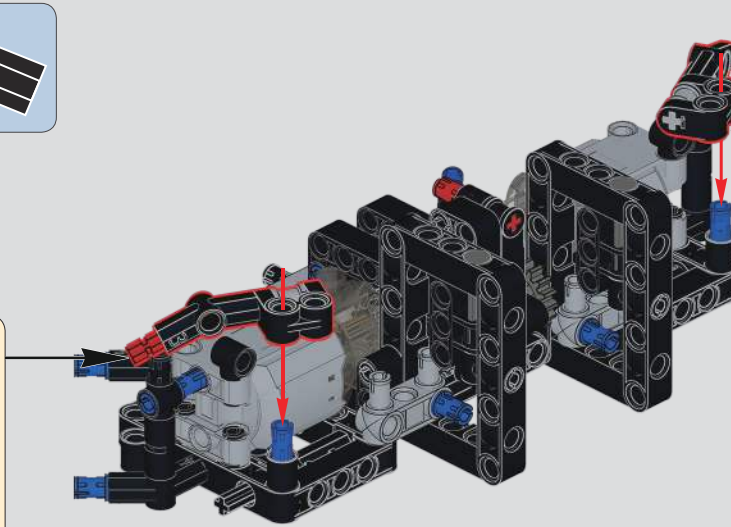
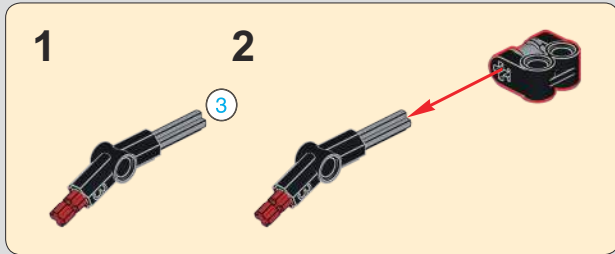

37

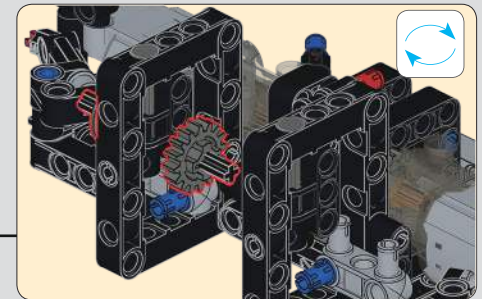
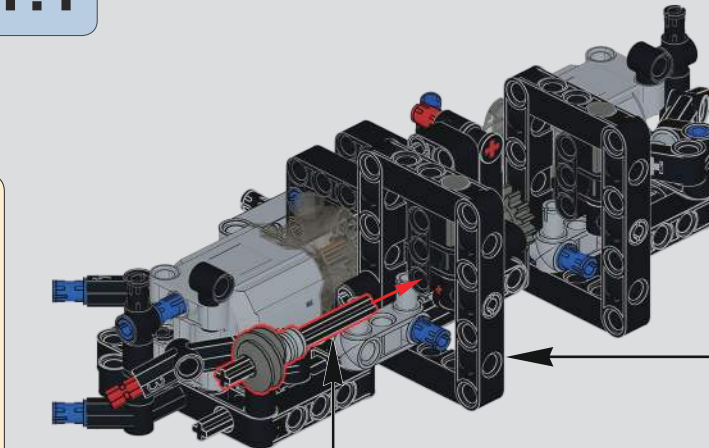
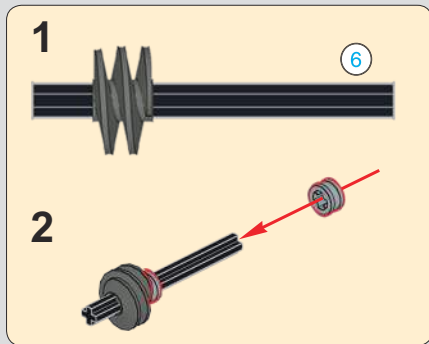

38

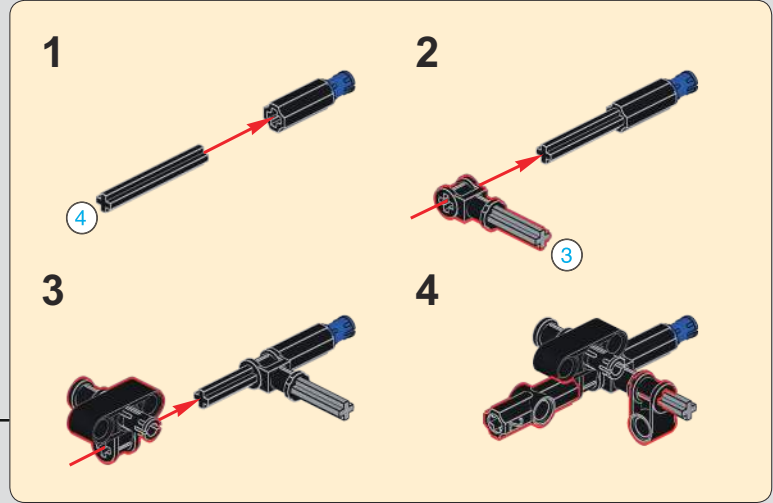
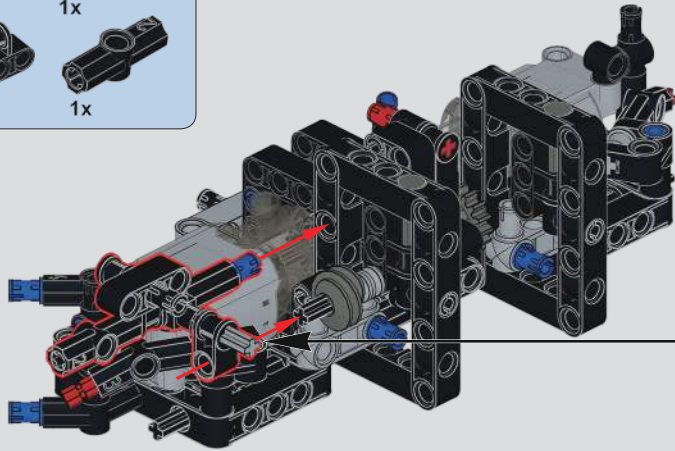
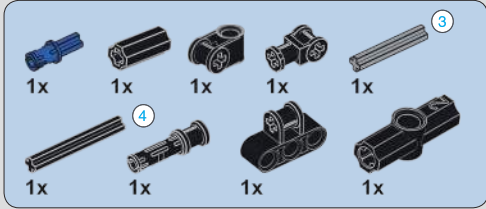

39

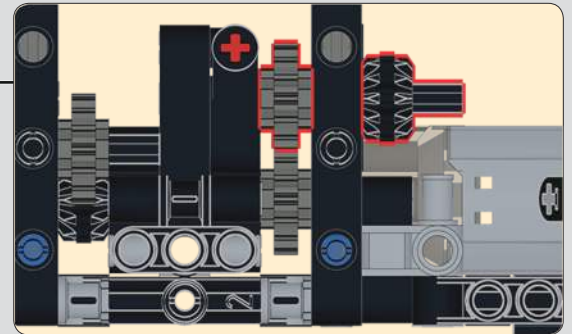
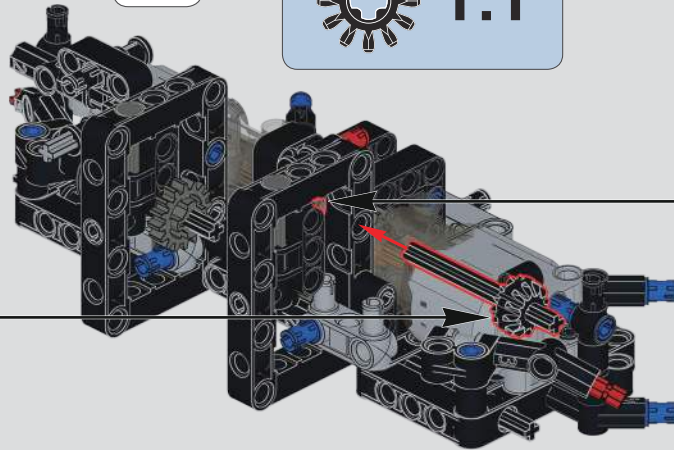
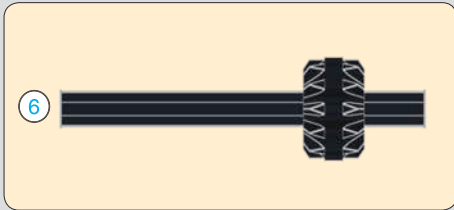
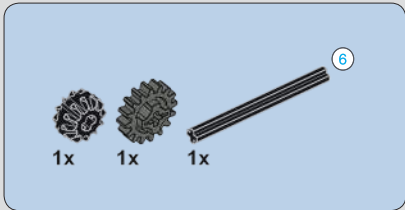

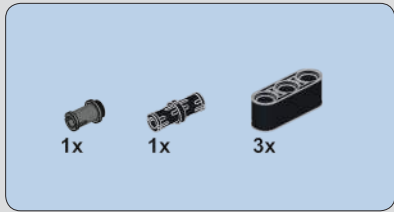

40

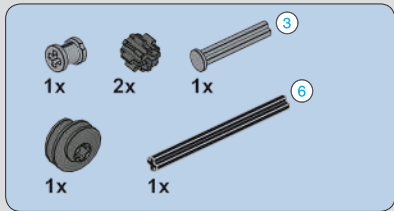
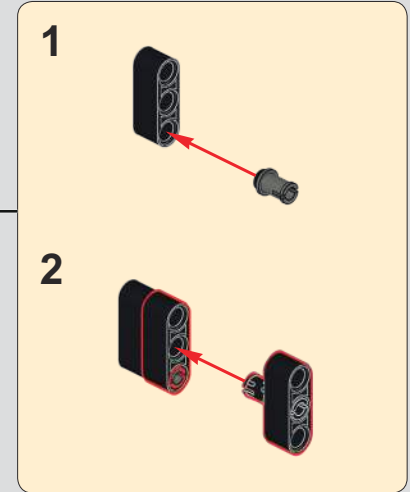
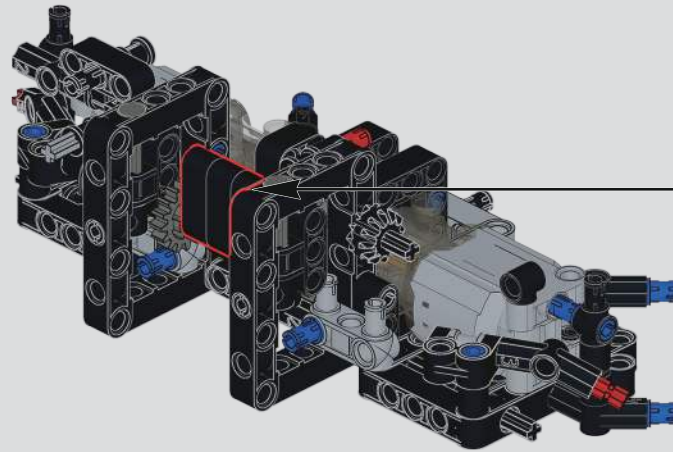

41

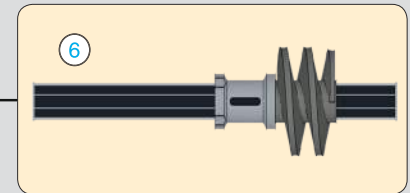
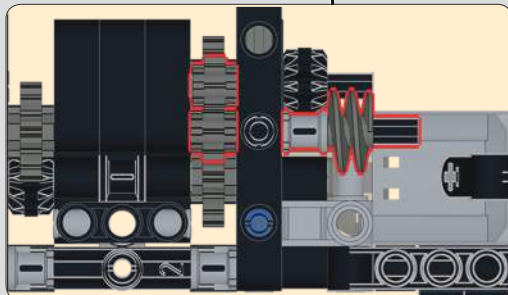
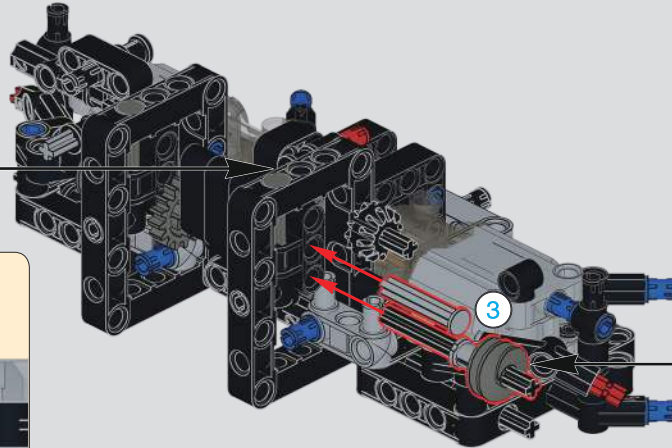

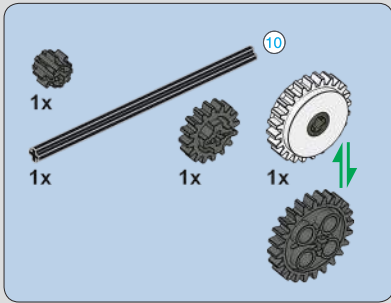

42

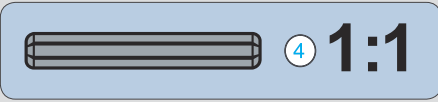
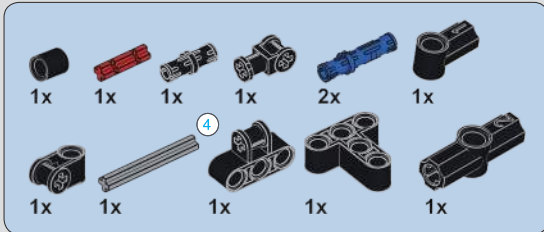
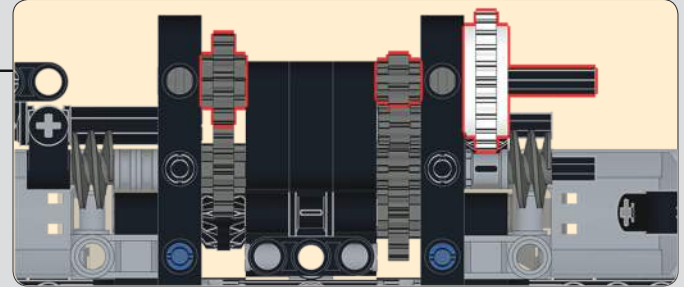
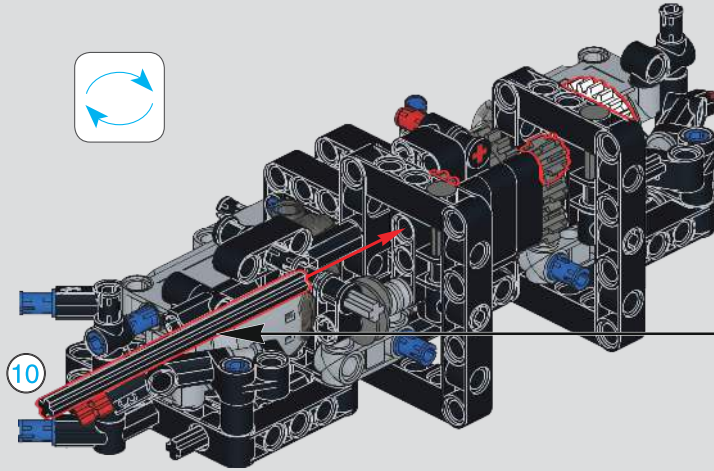

43

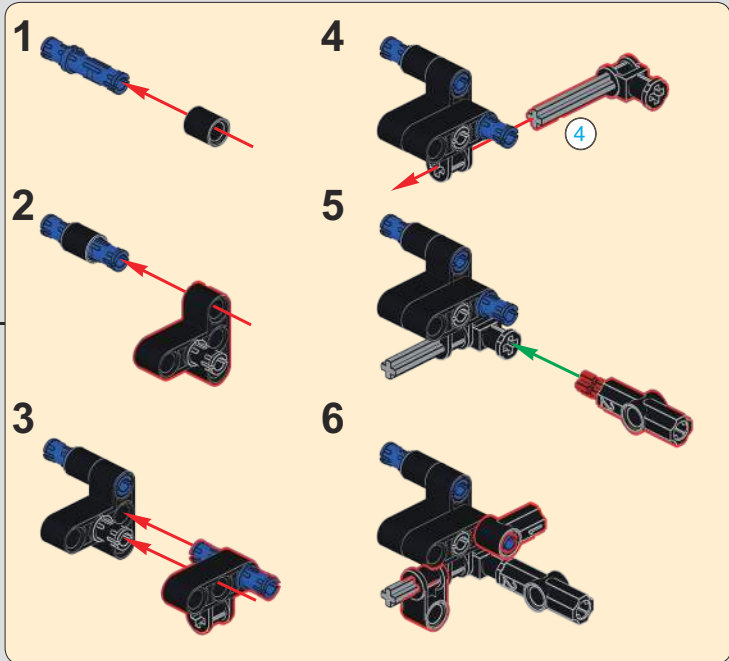
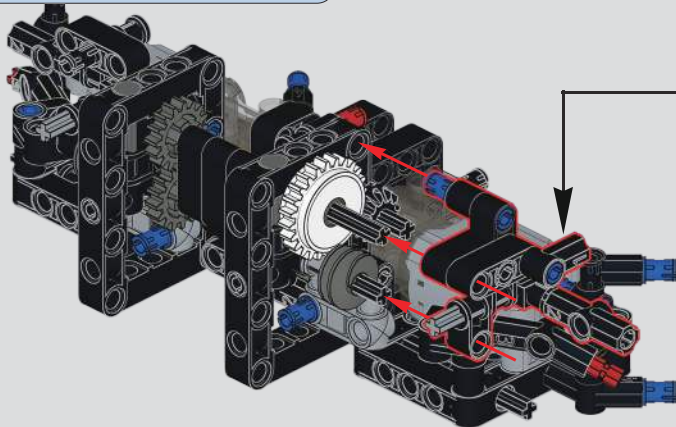

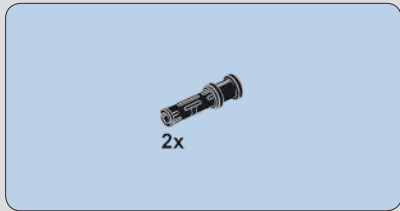

44

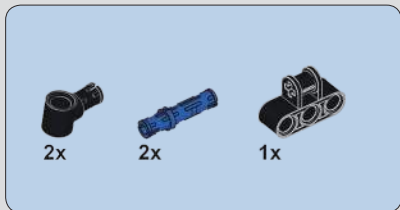
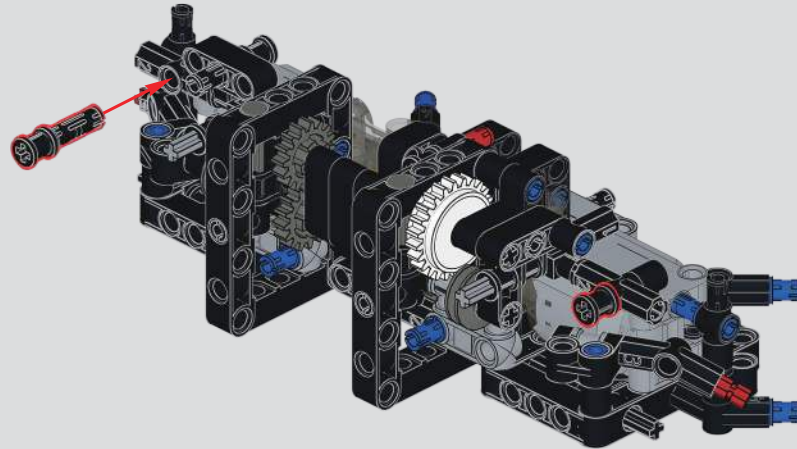

45

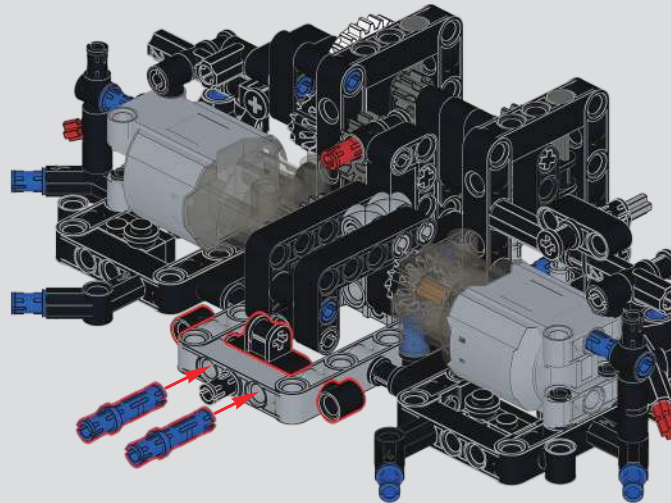

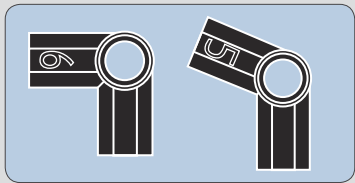
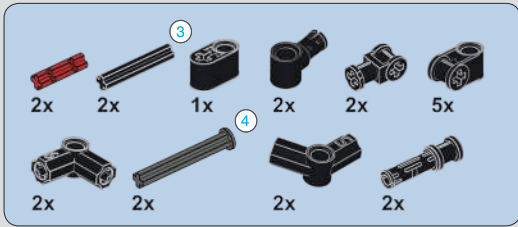

46

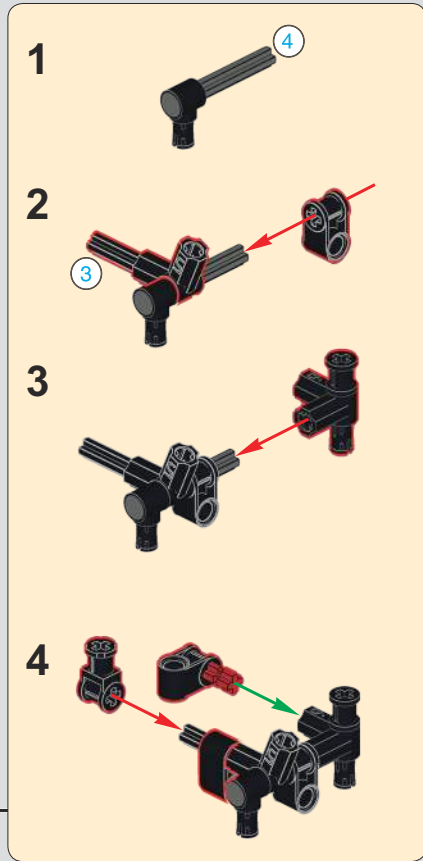
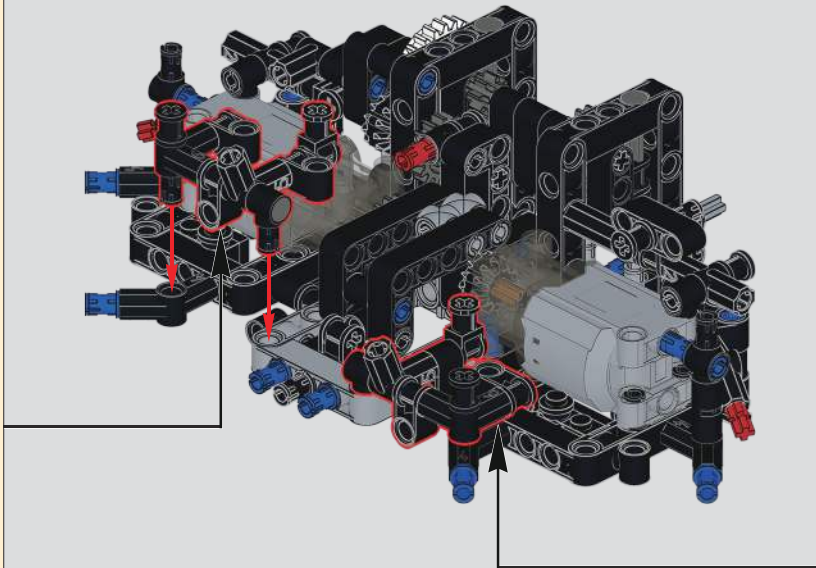
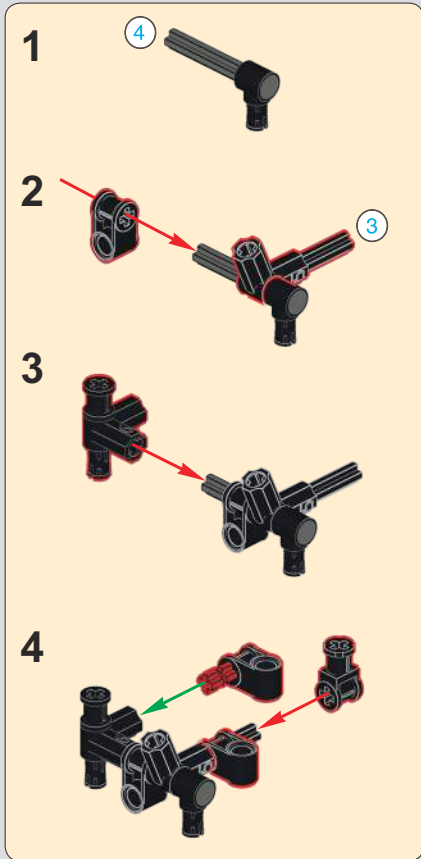

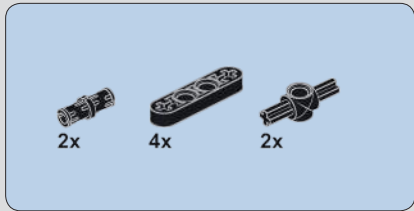

47

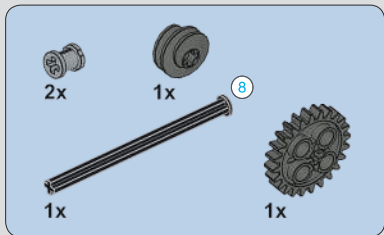
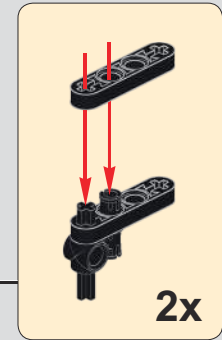
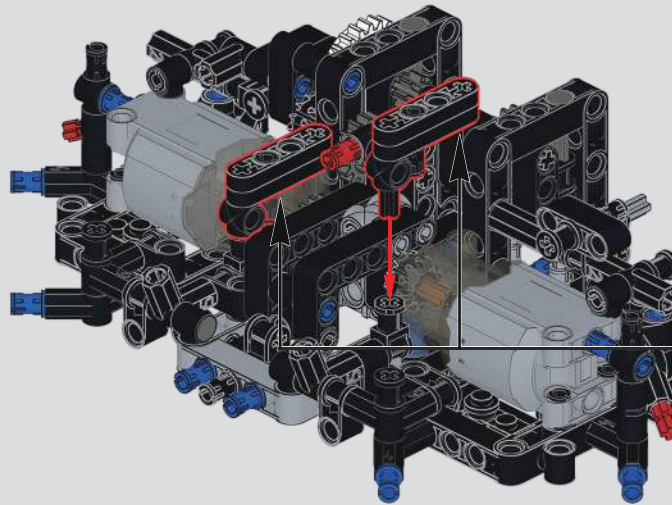

48

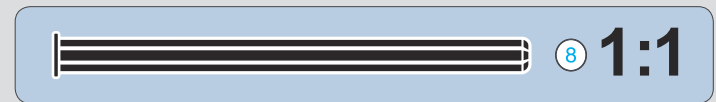
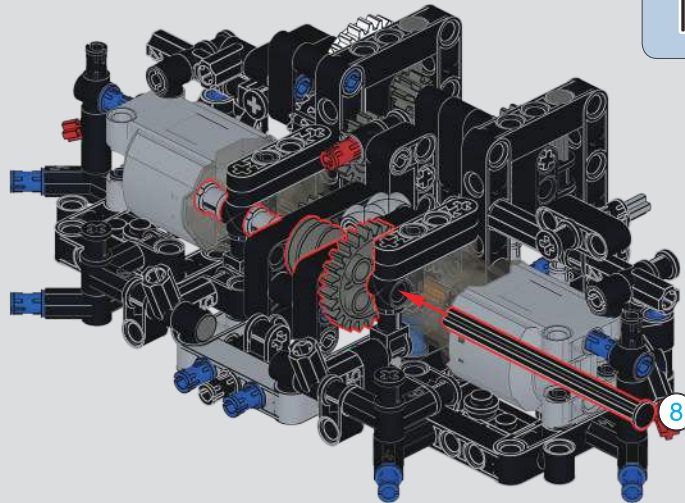

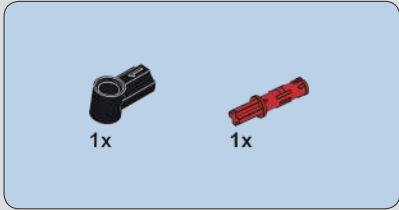

49

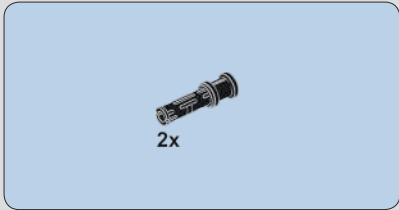
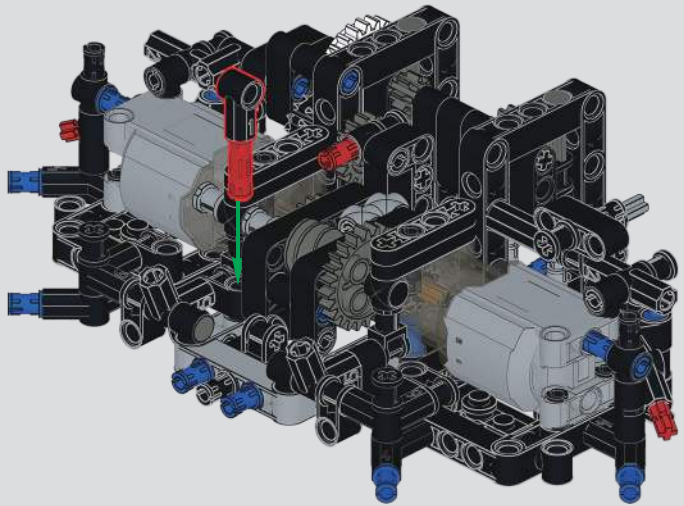

50

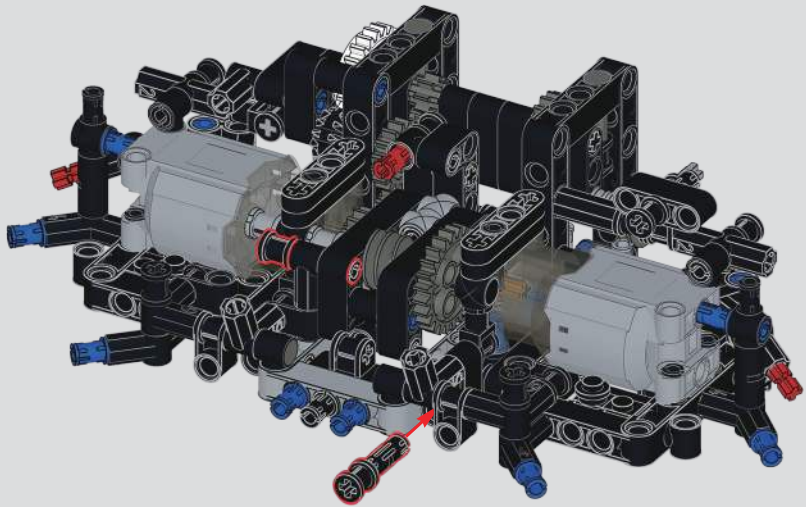

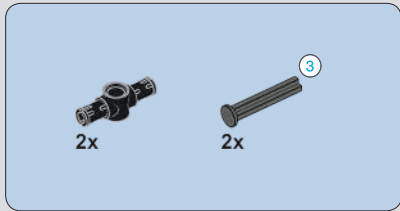

51

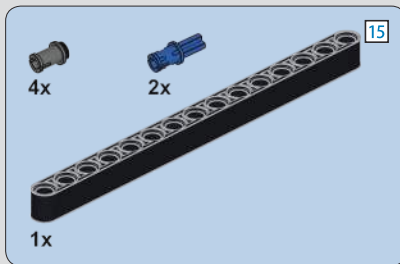
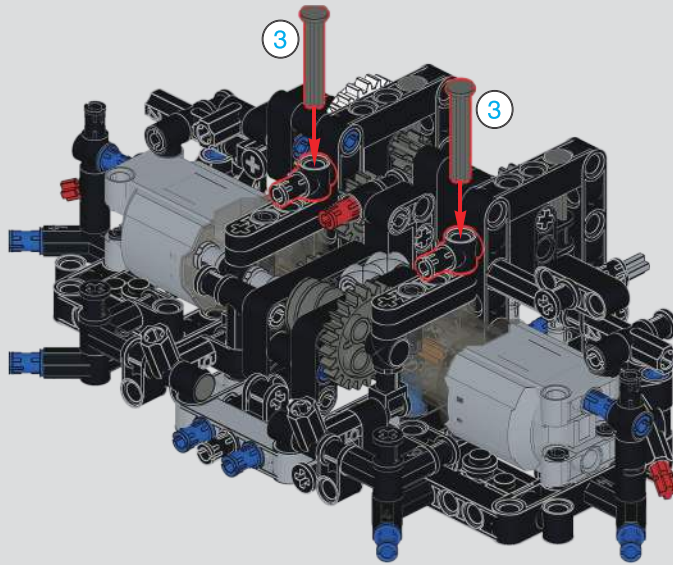

52

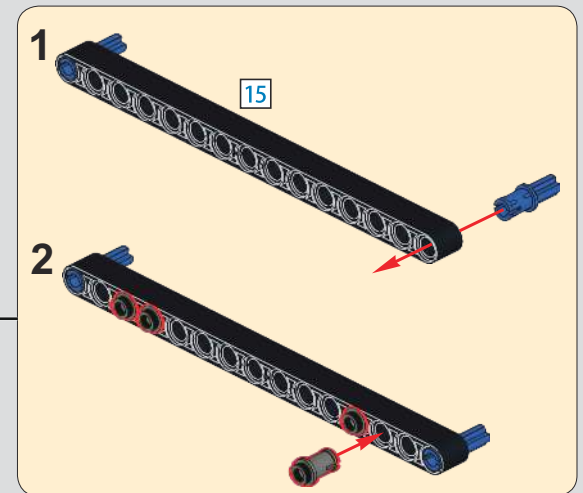
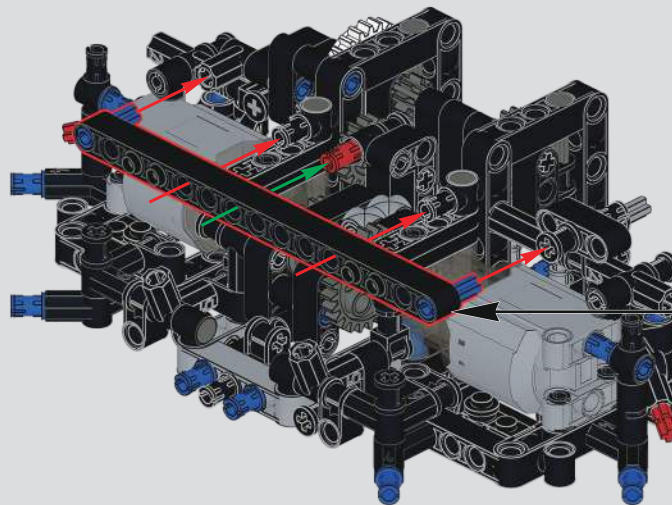

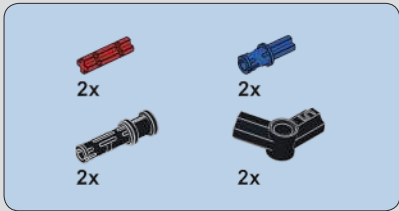

53

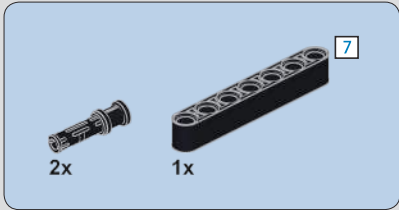
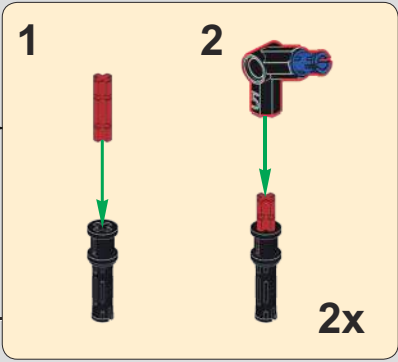
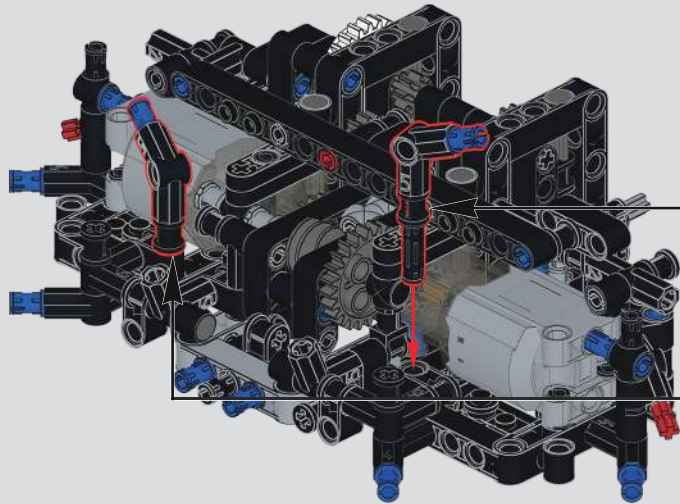

54

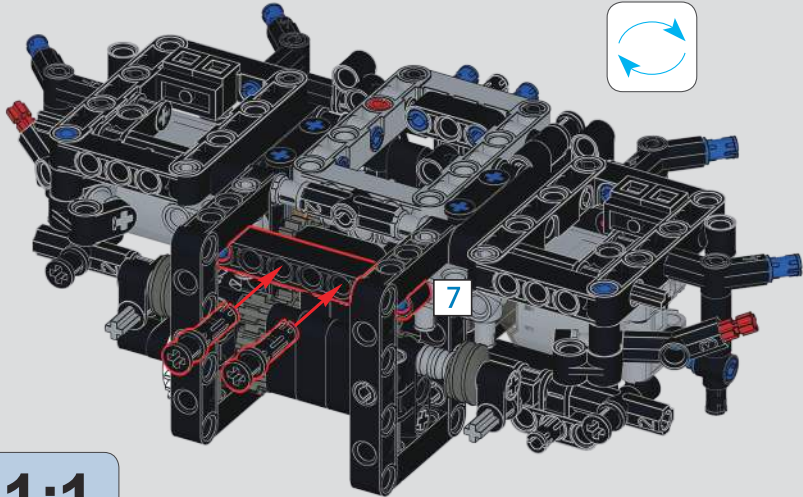

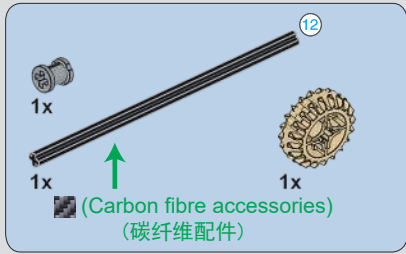

55

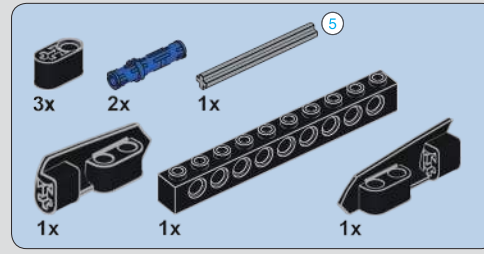
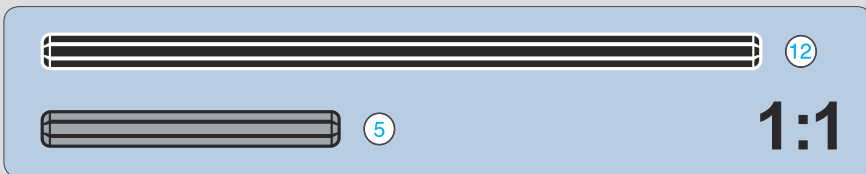
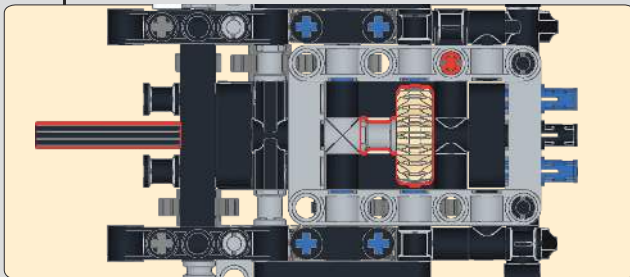
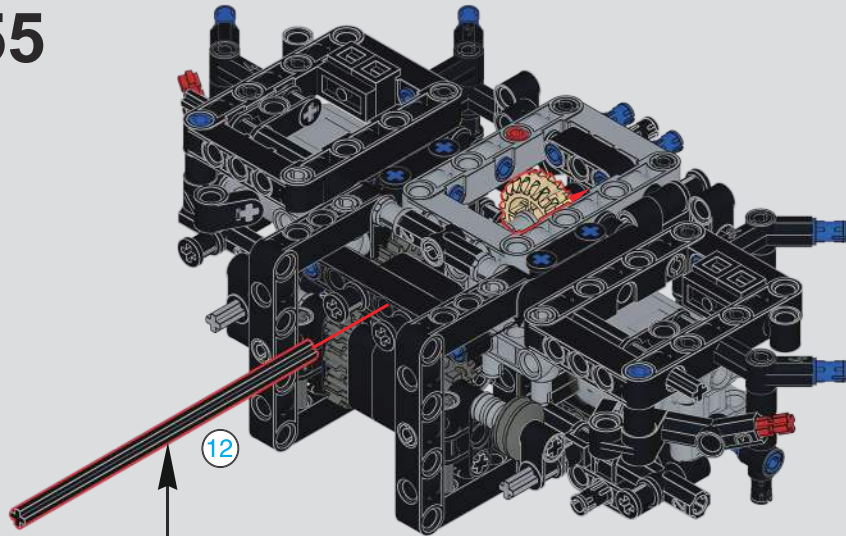

56

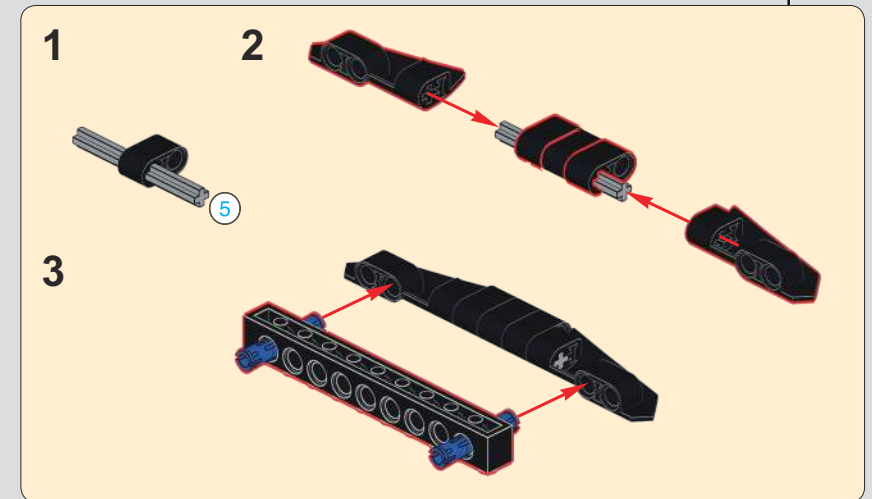
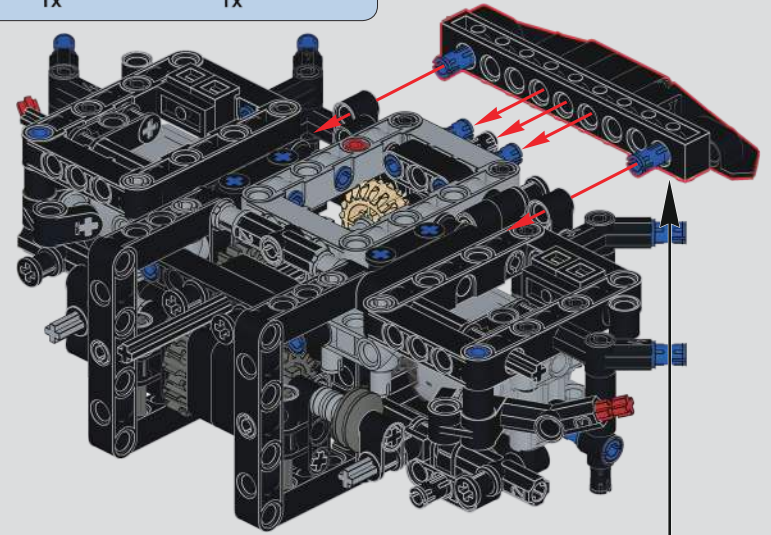

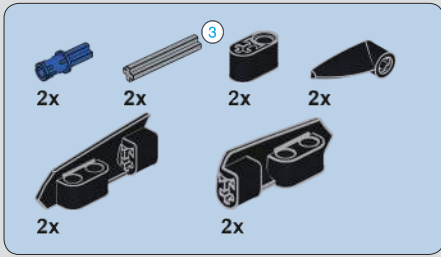

57

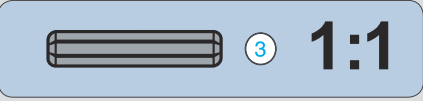
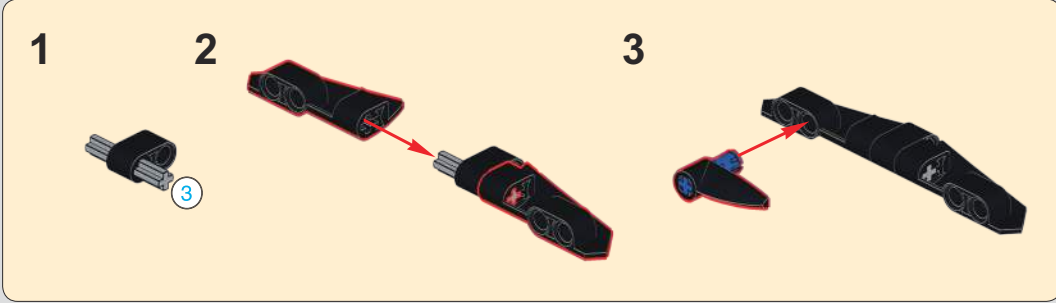
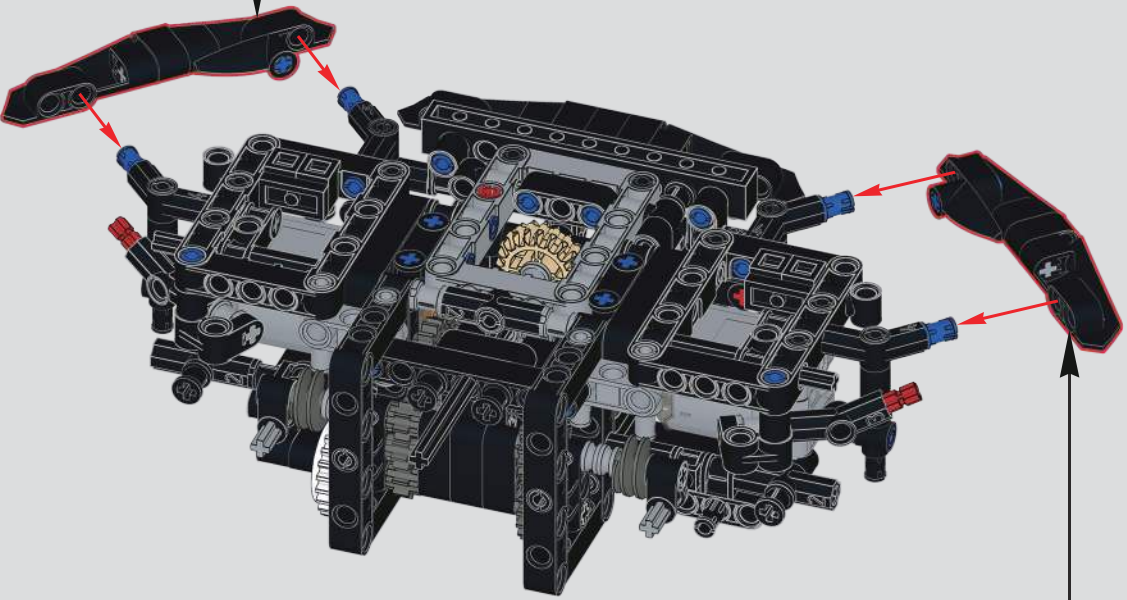
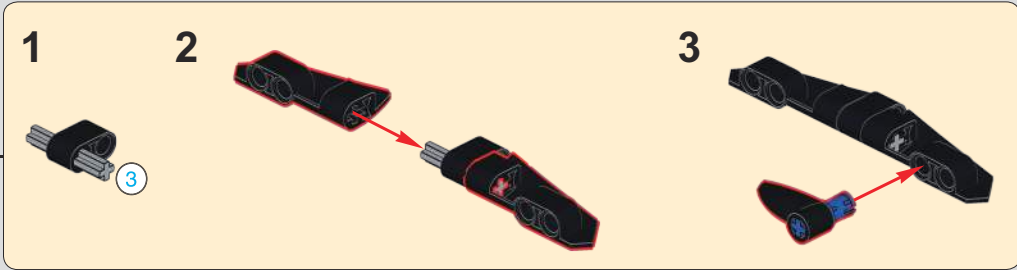

58

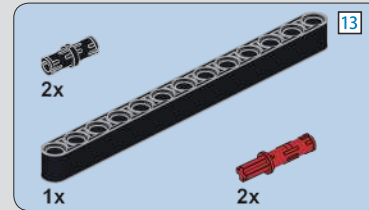
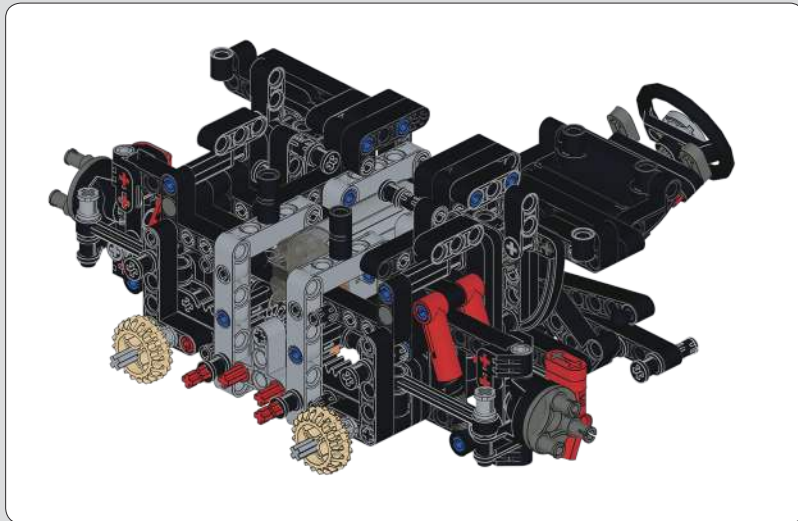
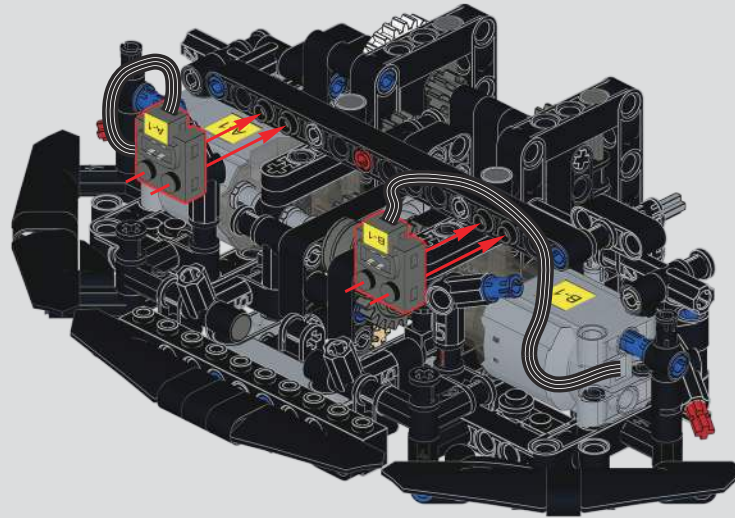

59

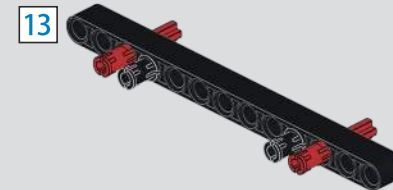

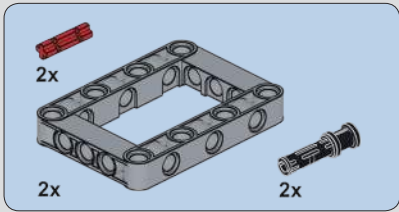

60

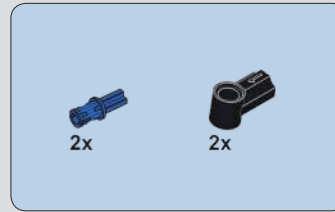
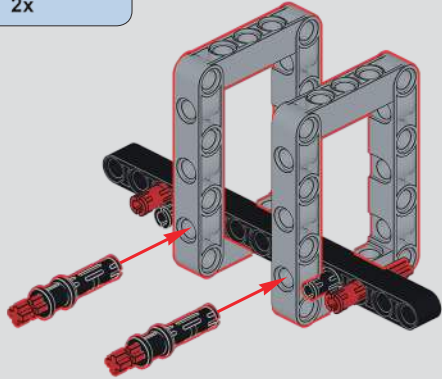

61

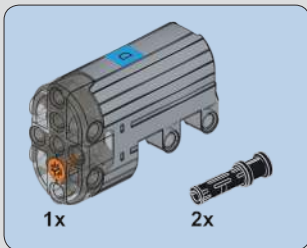
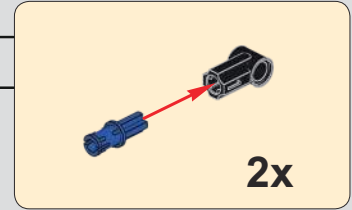
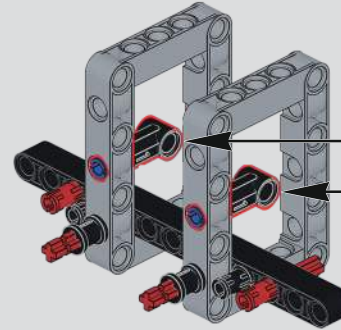

62

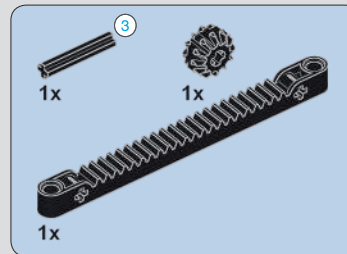
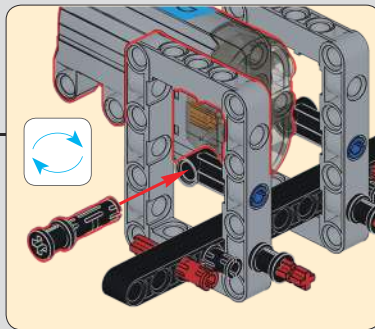
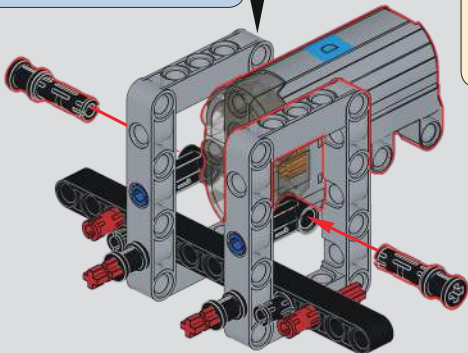

63

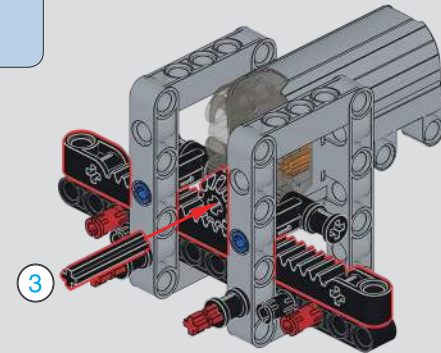
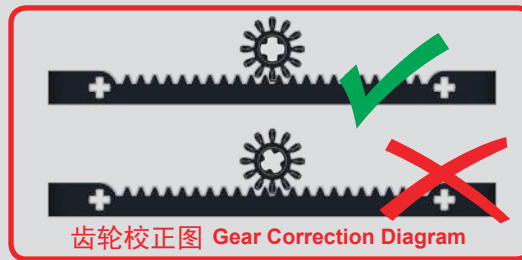

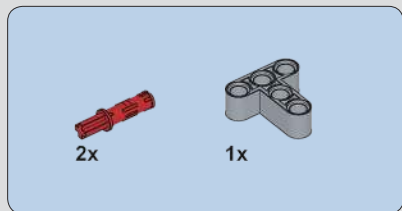

64

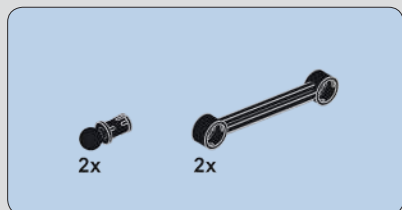
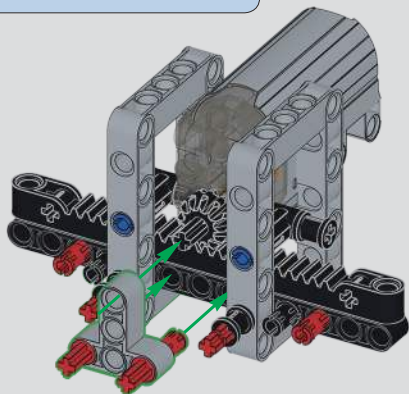

65

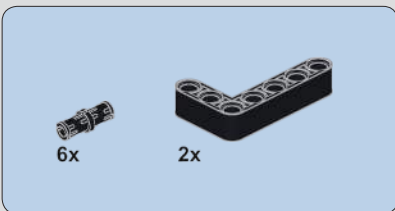
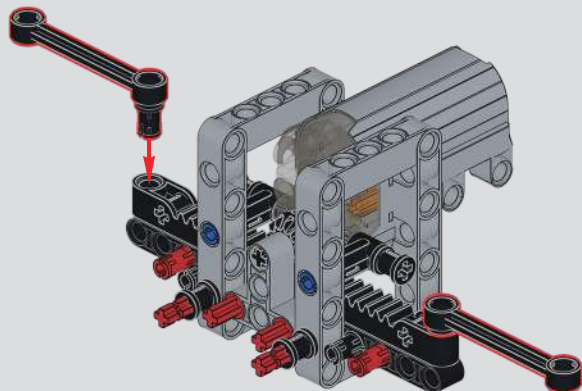

66

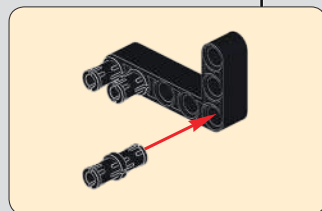
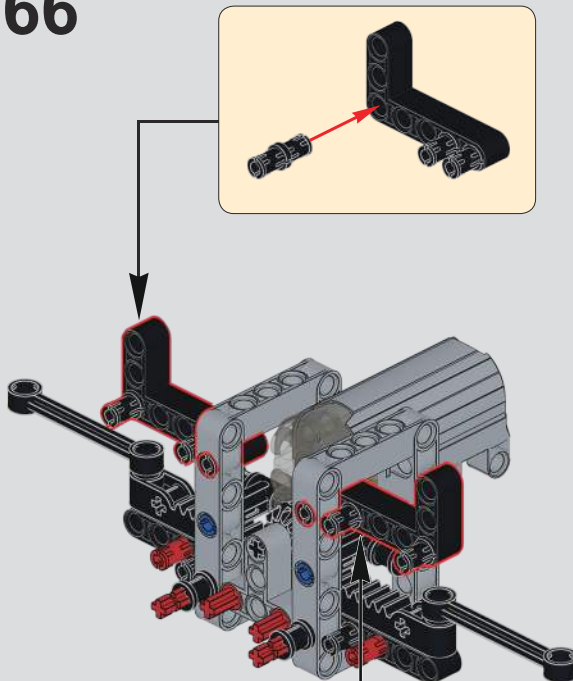

67

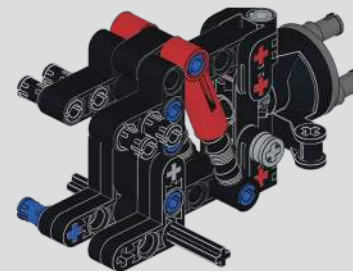

注意：拼装说明请参考迈凯伦P1静态说明第18-20页57-66步（请忽略66-3的红色插销）

Note: Please refer to step 57-66 on page 18-20 of McLaren P1 Manual Version for assembly instructions.

(Please ignore the red bolt of 66-3)

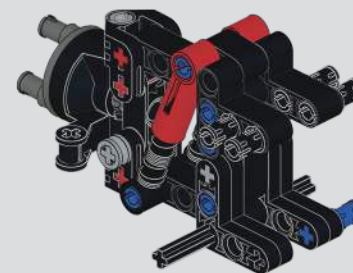

注意：拼装说明请参考迈凯伦P1静态说明第20-22页67-76步（请忽略76-3的红色插销）

Note: Please refer to step 67-76 on page 20-22 of McLaren P1 Manual Version for assembly instructions.

(Please ignore the red bolt of 76-3)

68

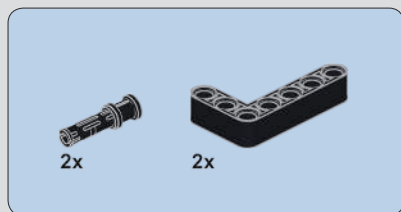
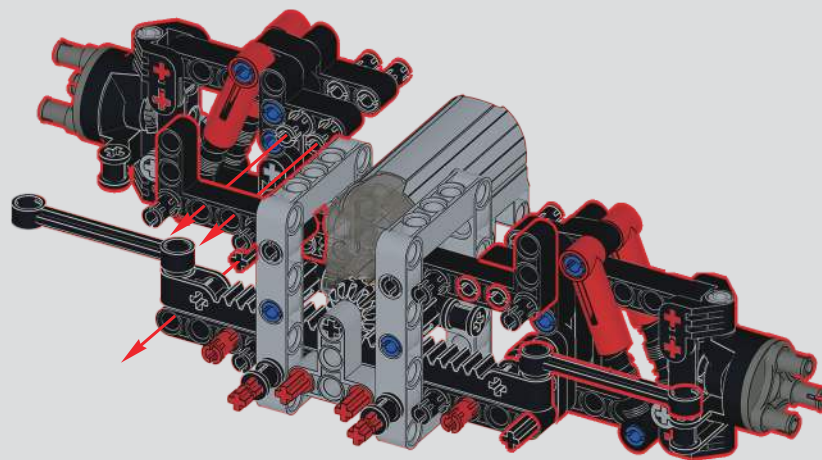

69

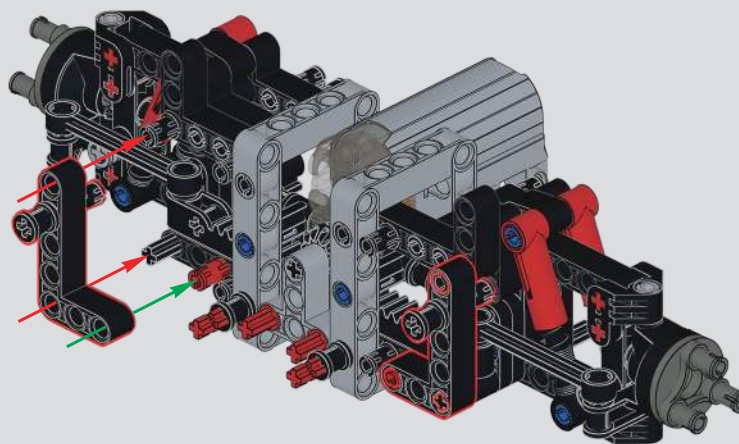

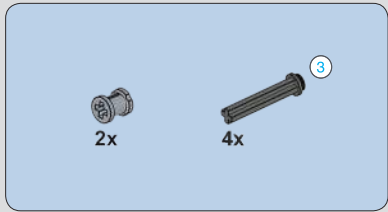

70

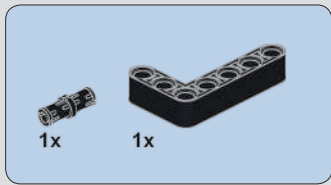
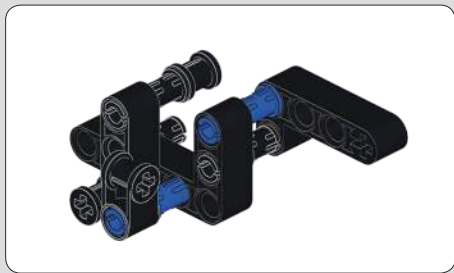
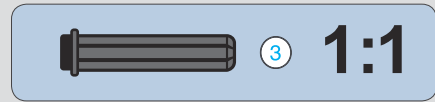
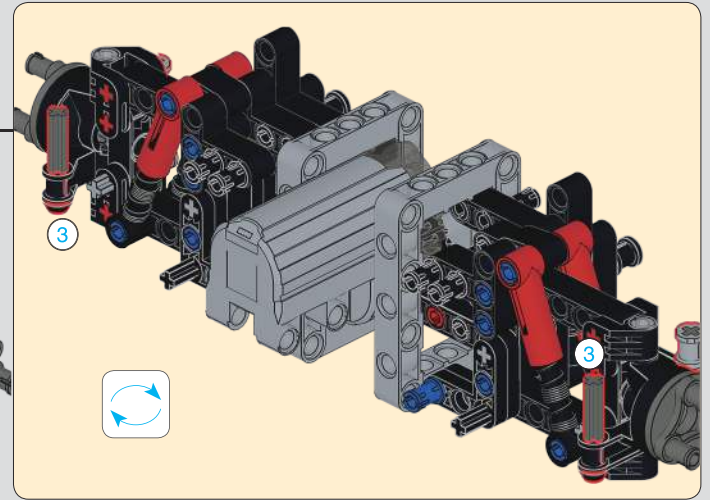
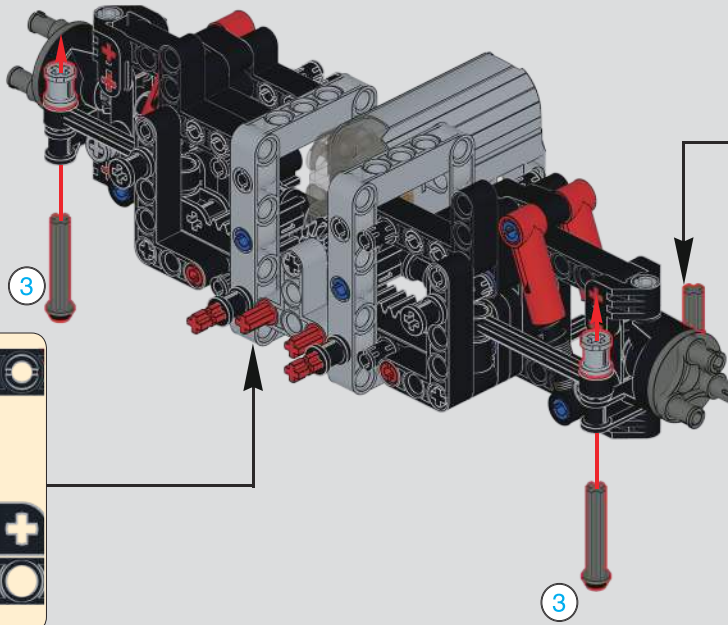
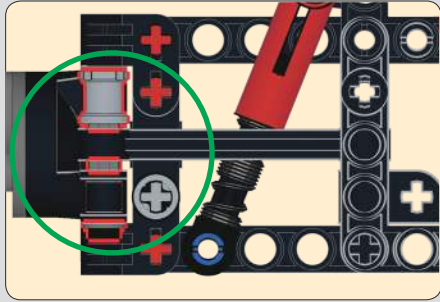

71

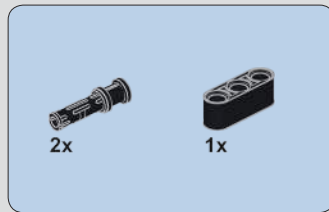
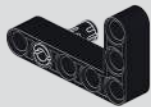

72

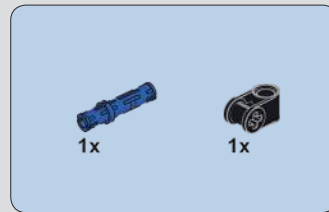

73

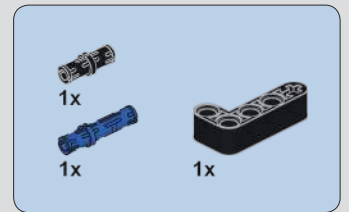

74

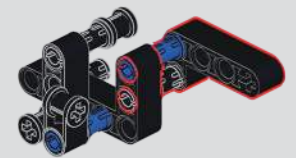
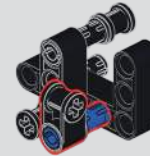
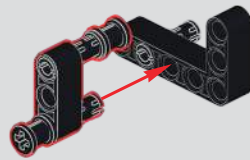

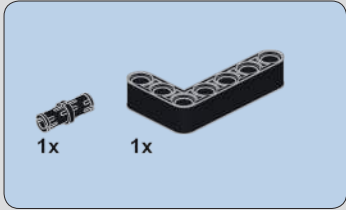
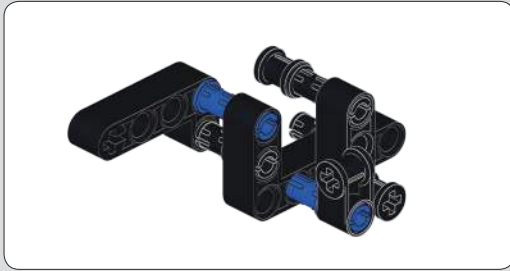

75

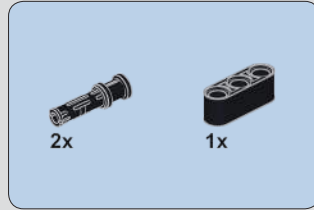

76

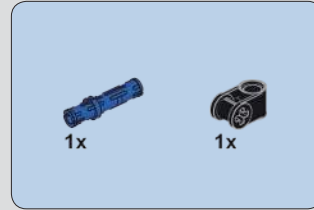

77

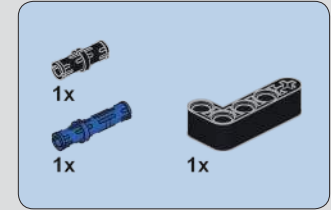

78

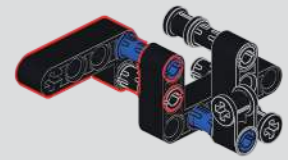
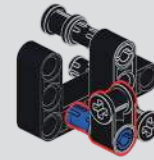
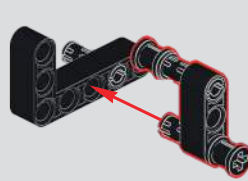

79

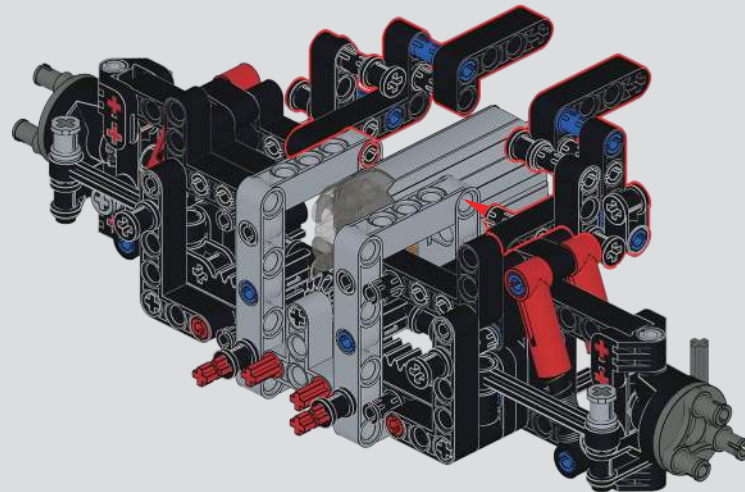

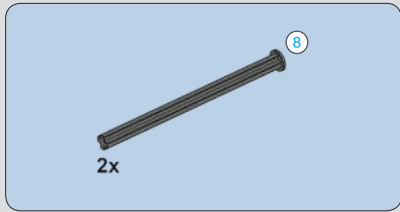

80

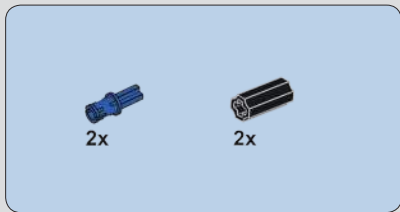
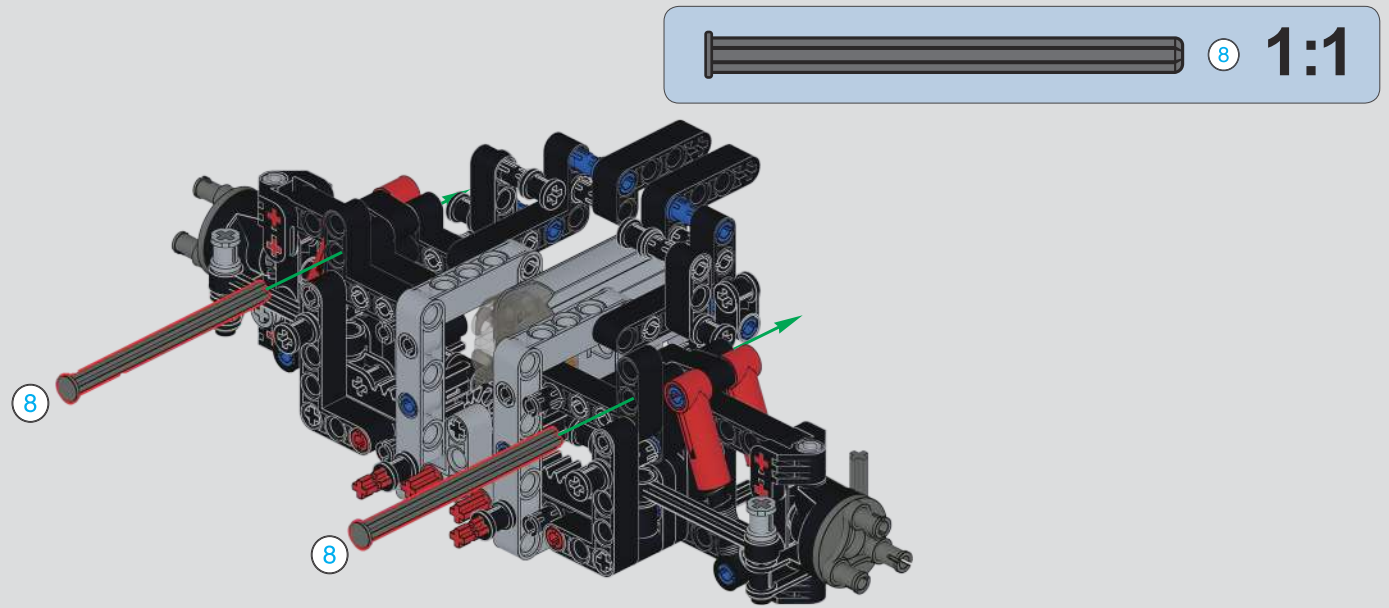

81

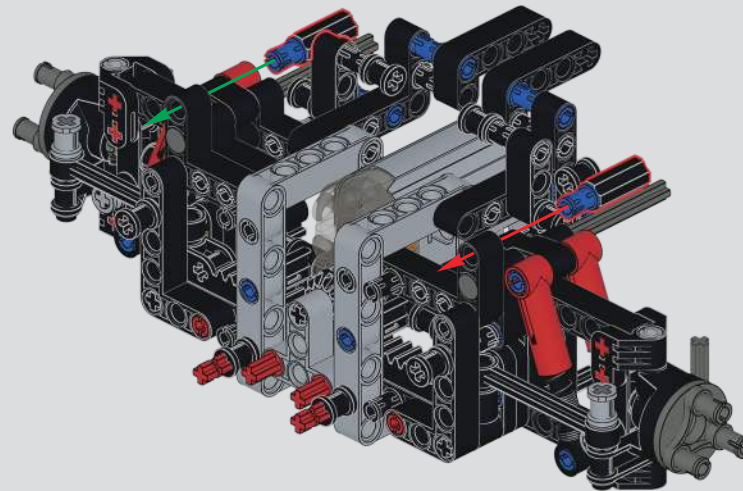

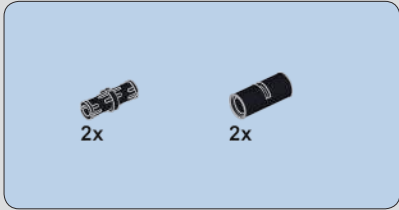

82

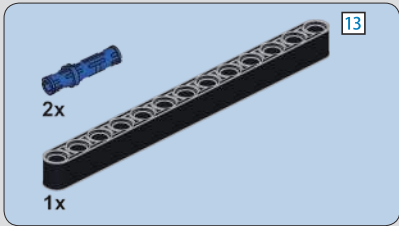
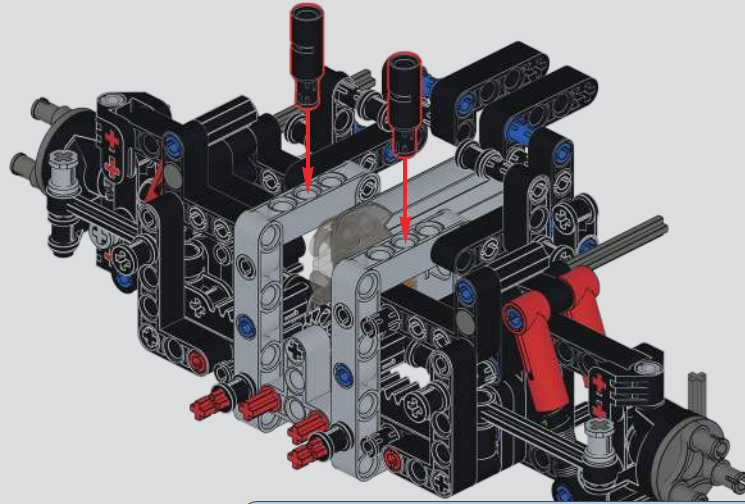

83

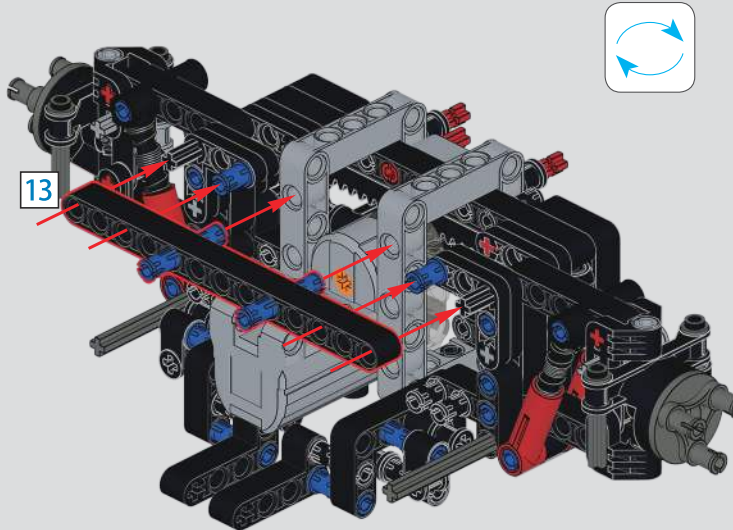

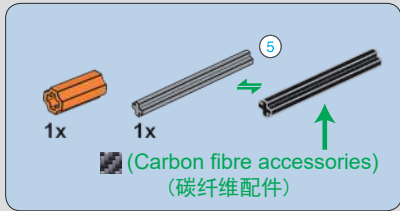

84

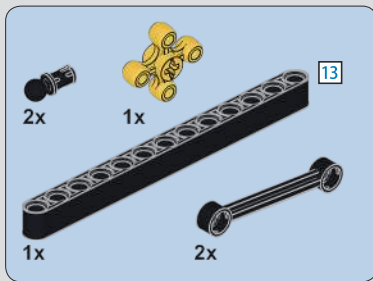
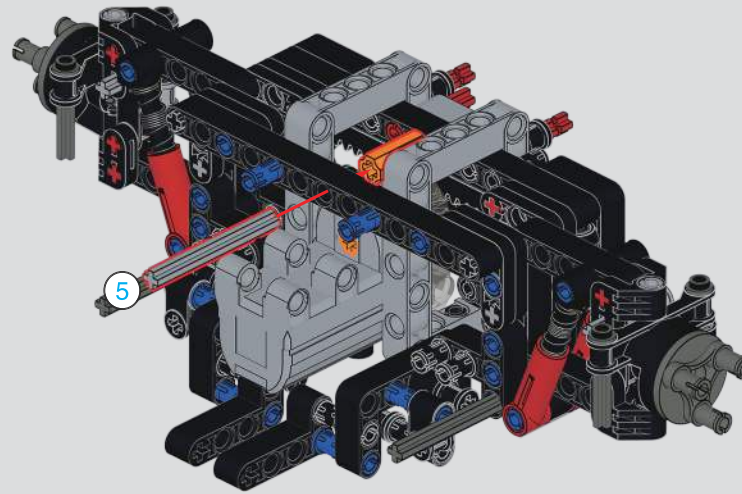

85

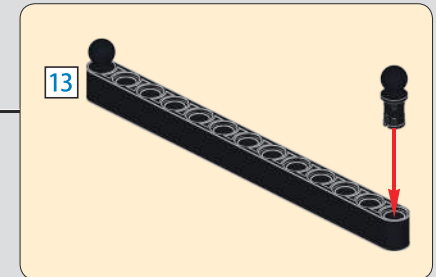
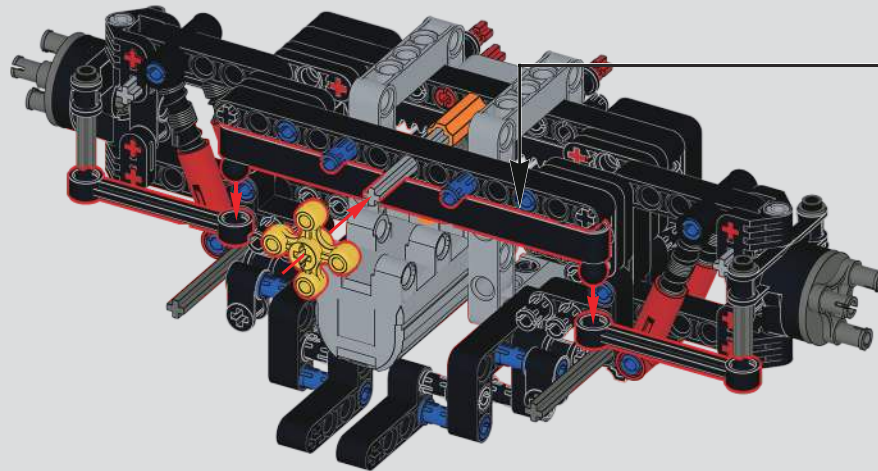

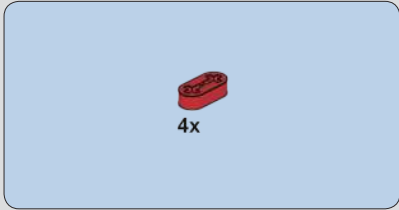

86

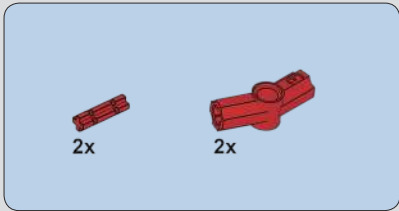
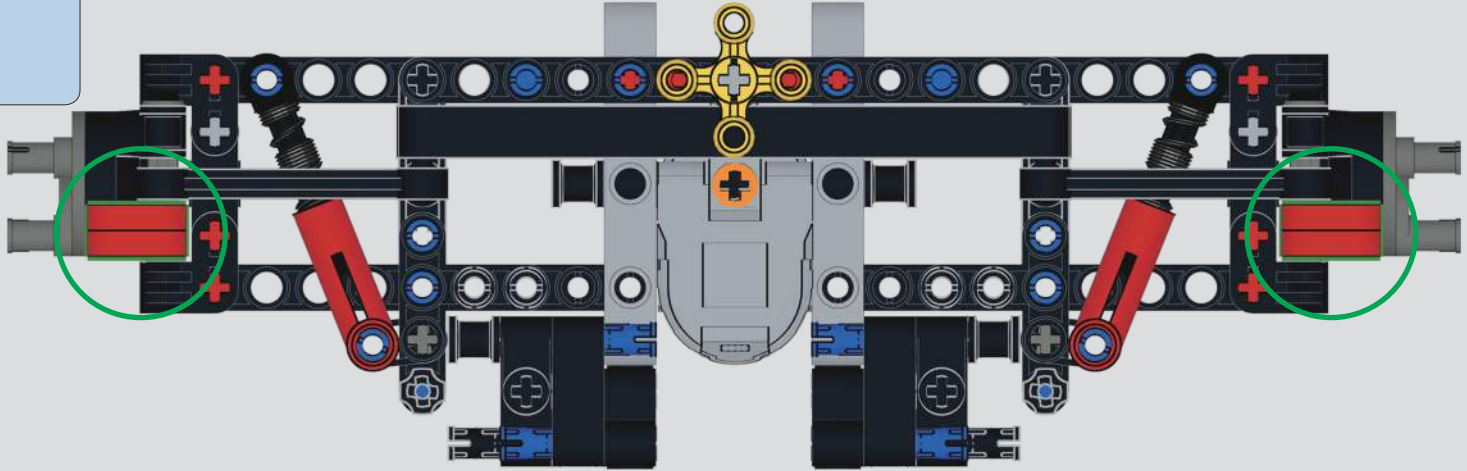

87

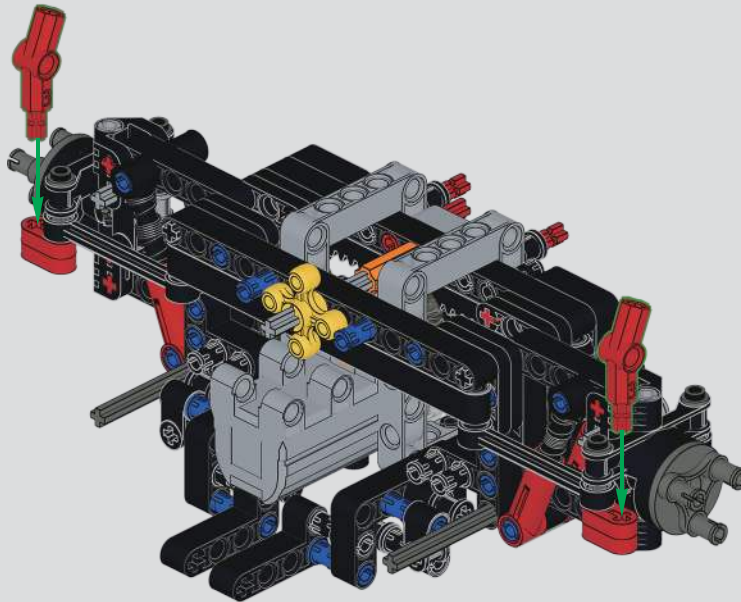

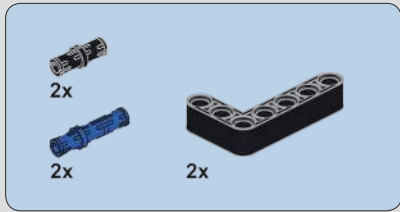

88

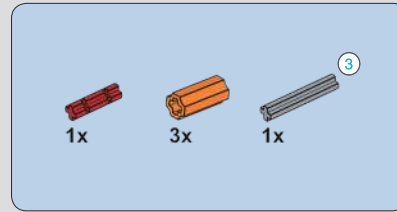
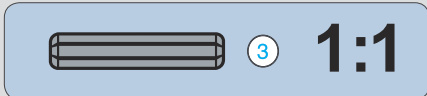
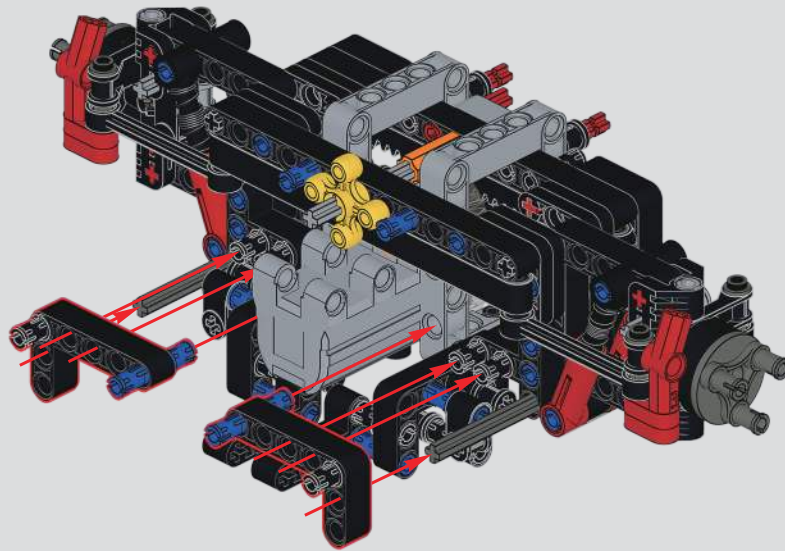

89

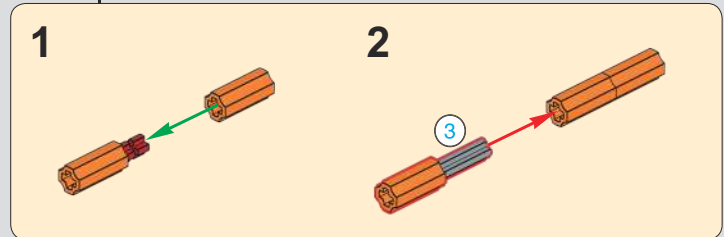
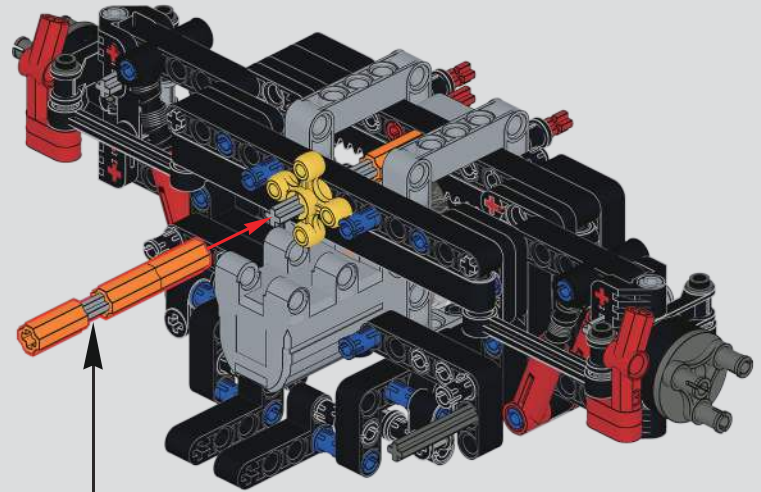

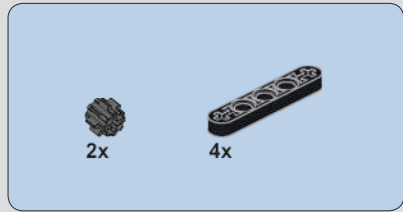

90

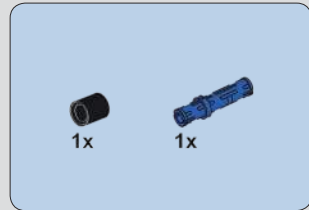
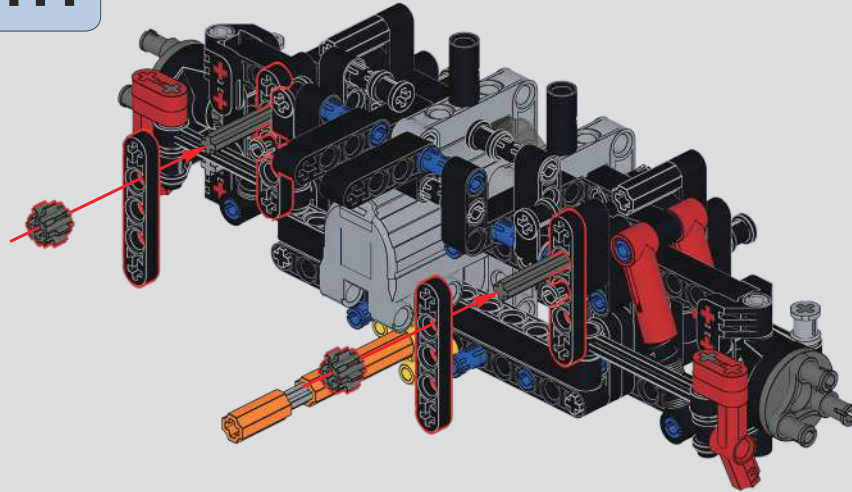

91

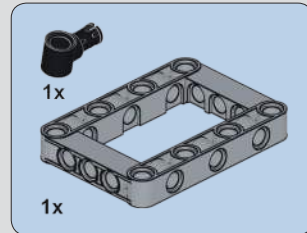
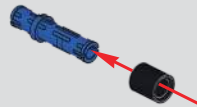

92

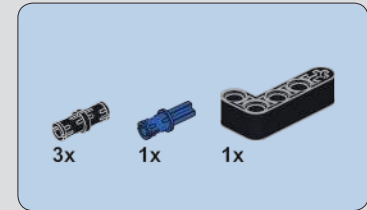
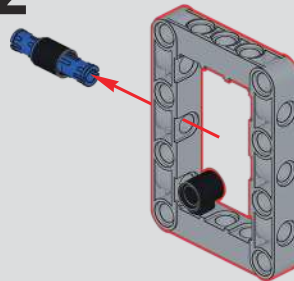

93

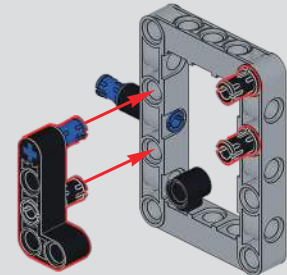

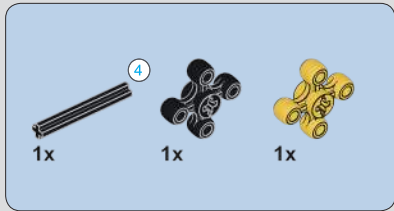

94

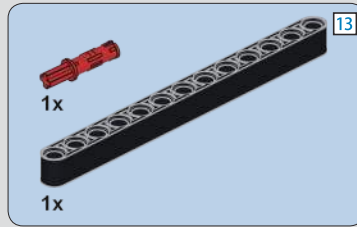
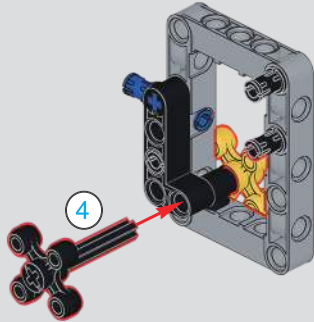

95

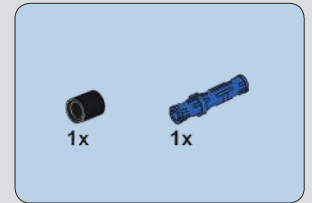
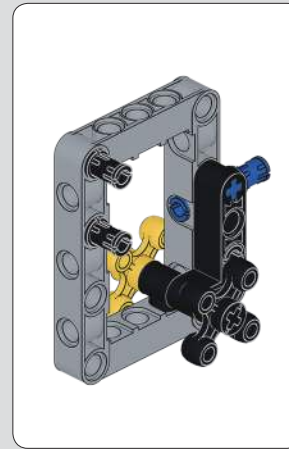
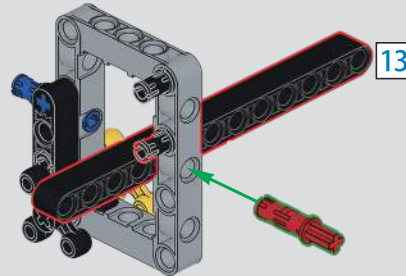

96

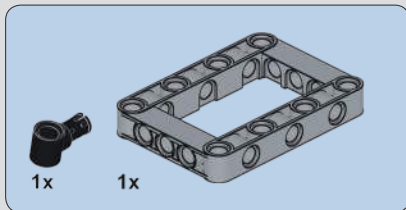
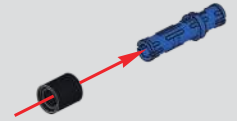

97

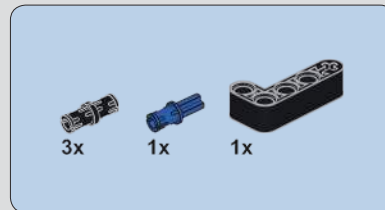
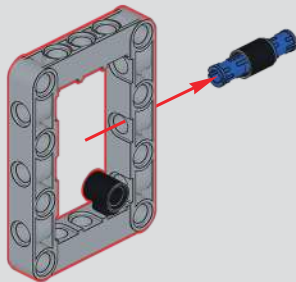

98

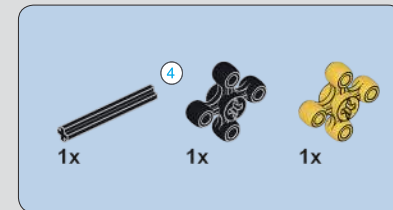
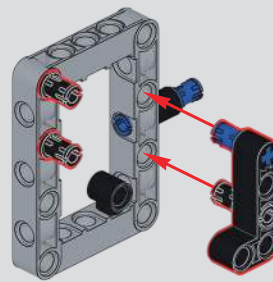

99

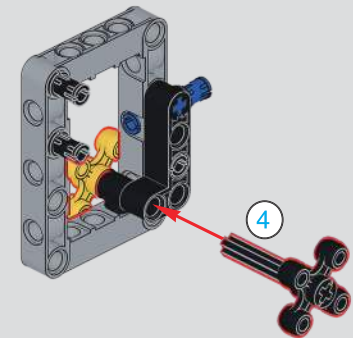

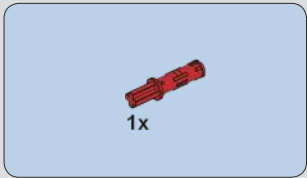

100

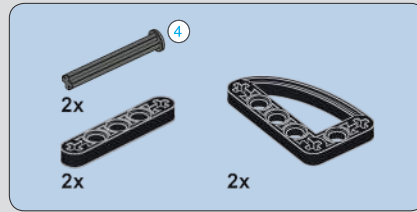
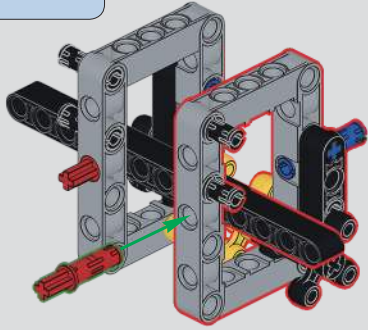

101

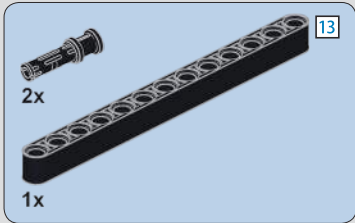
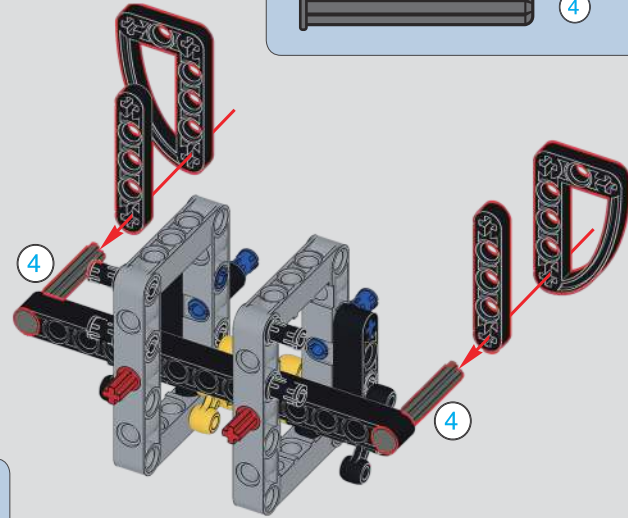
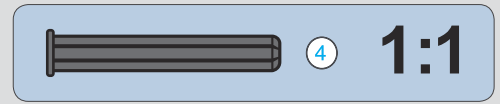

102

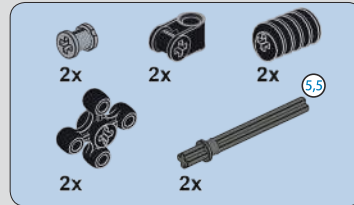
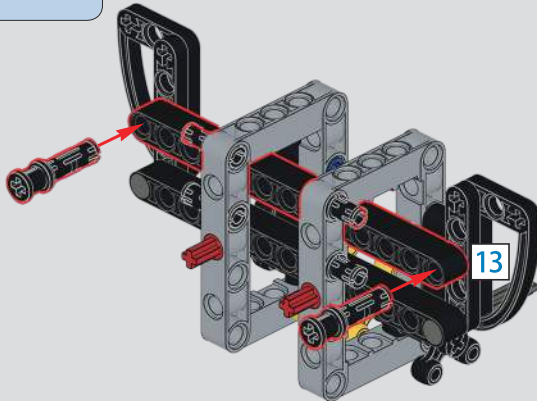

103

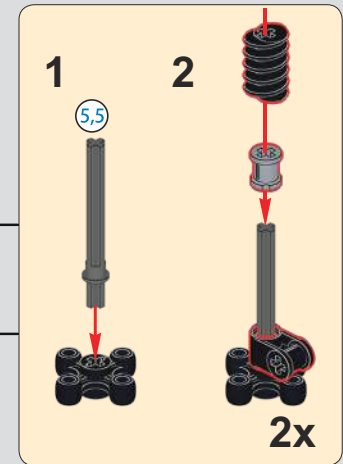
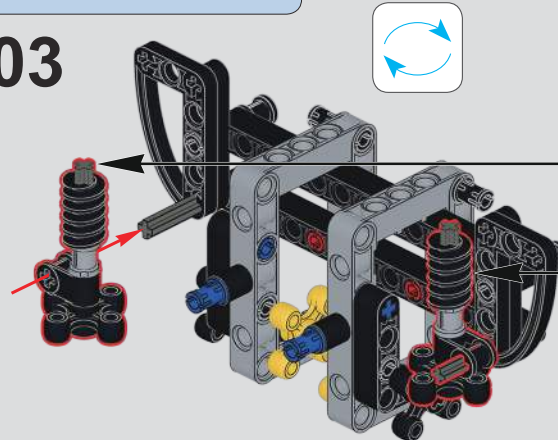

104

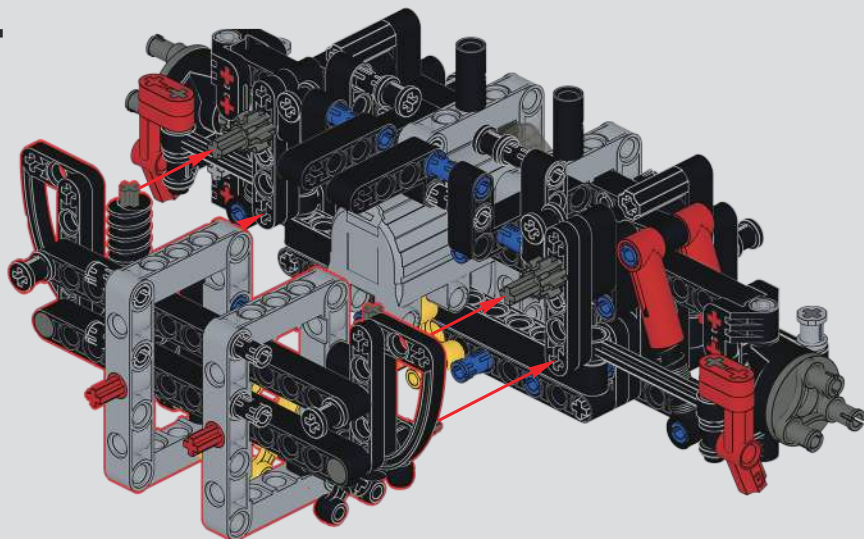

底盘水平校准 Chassis horizontal calibration

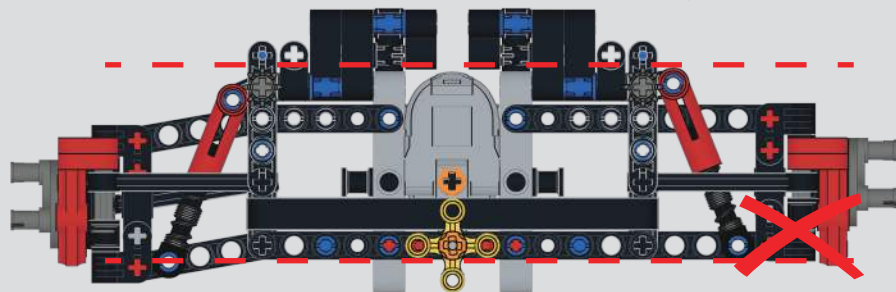
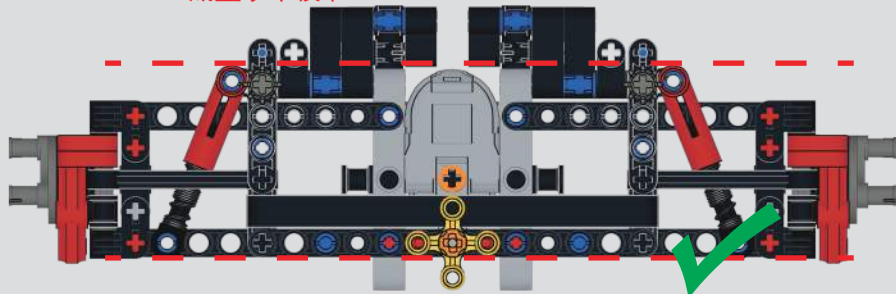

2x

105

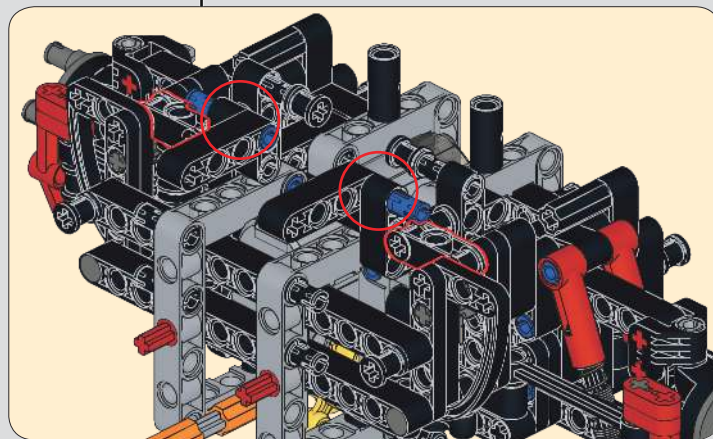
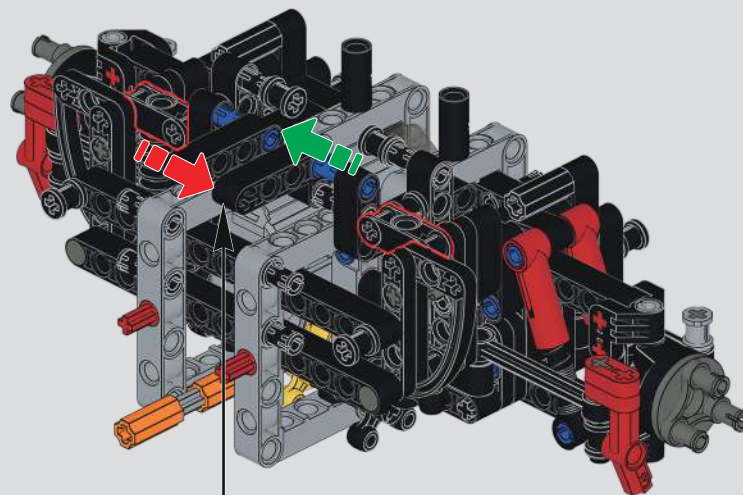

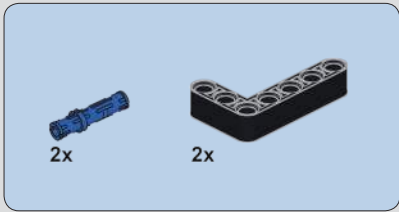

106

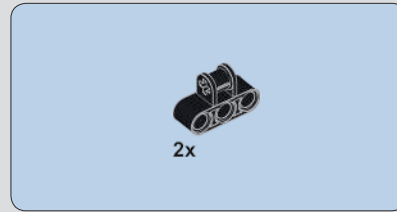
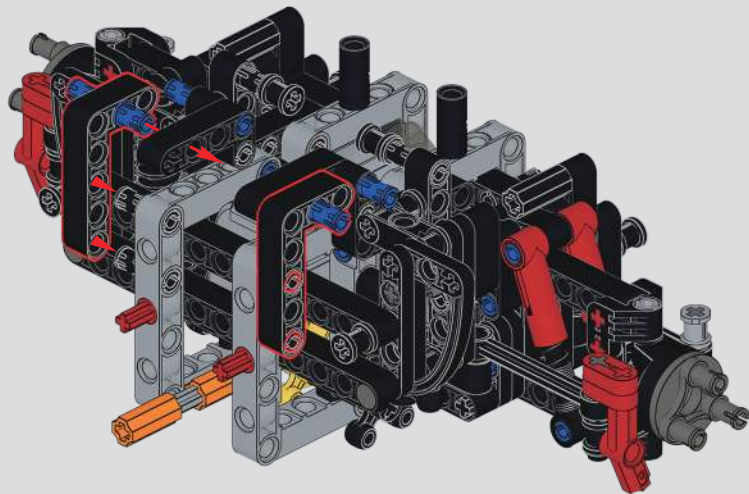

107

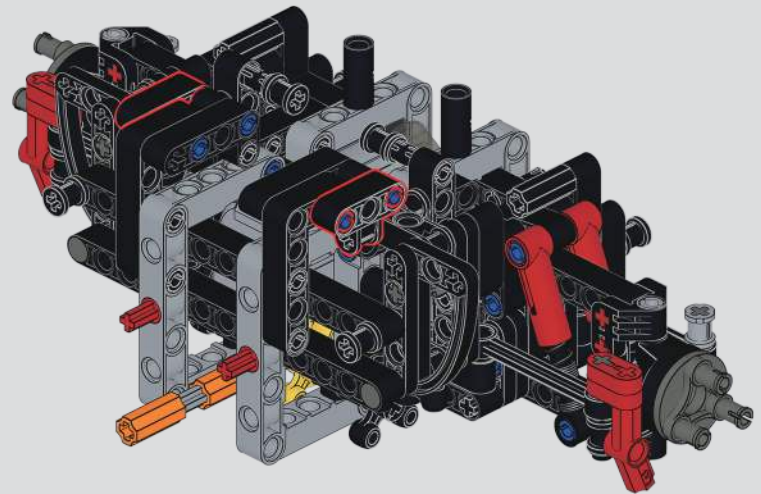

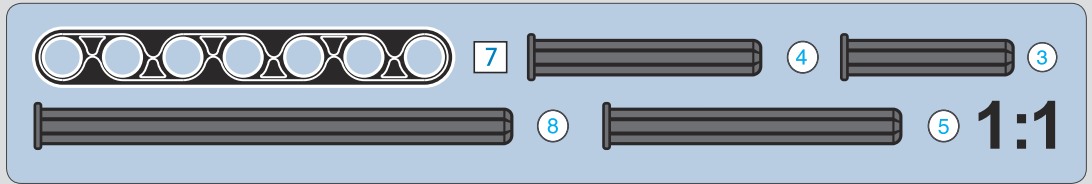
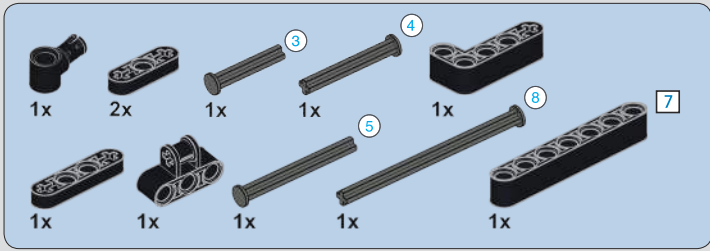

109

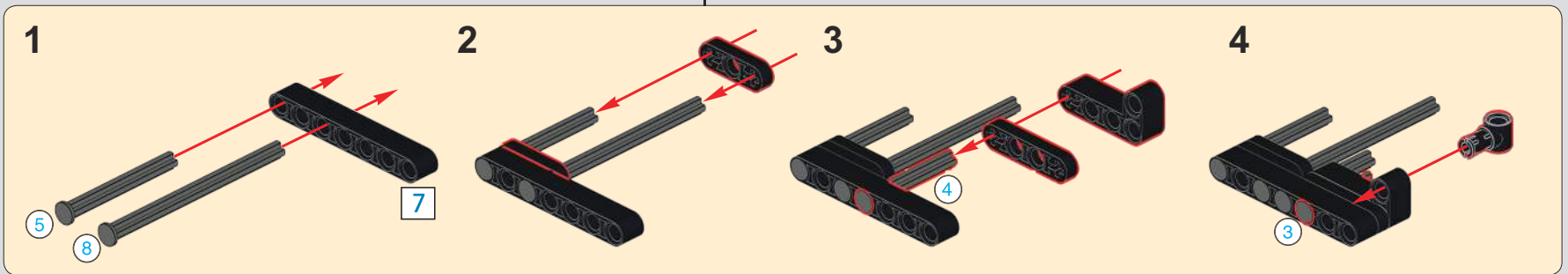
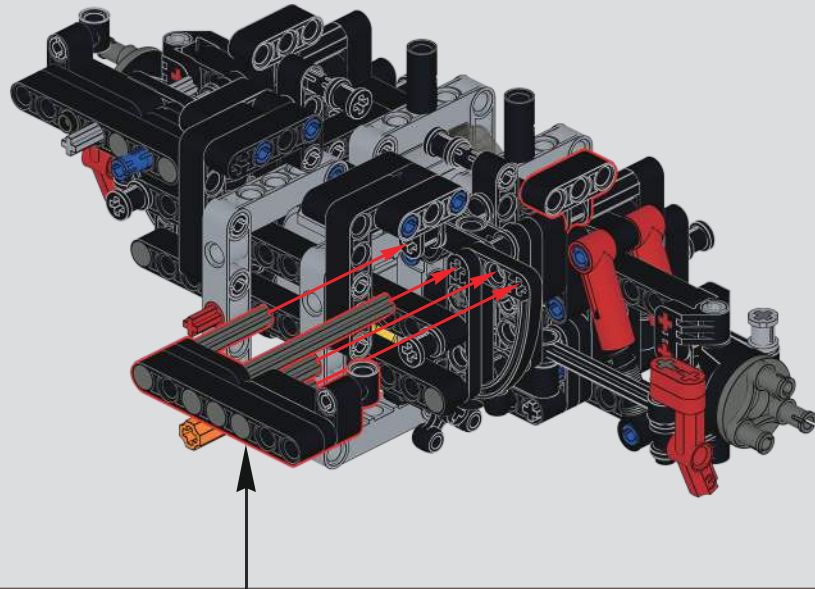

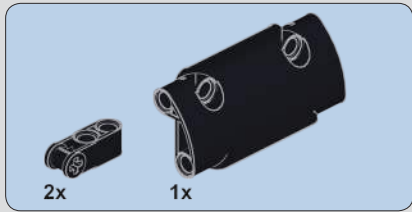

110

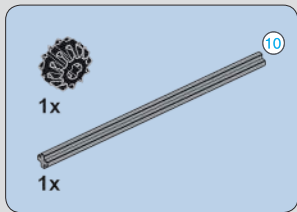
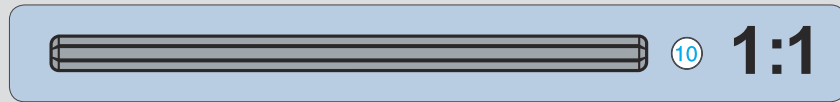
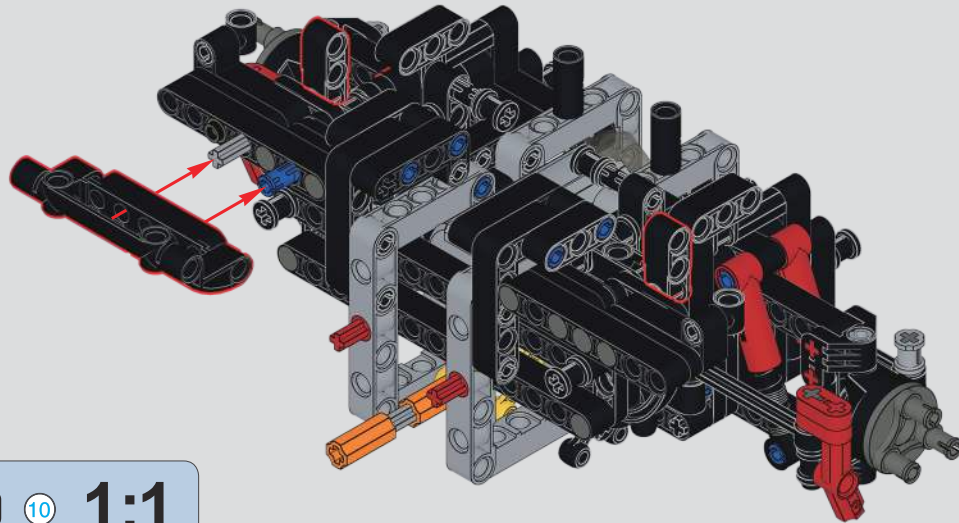

111

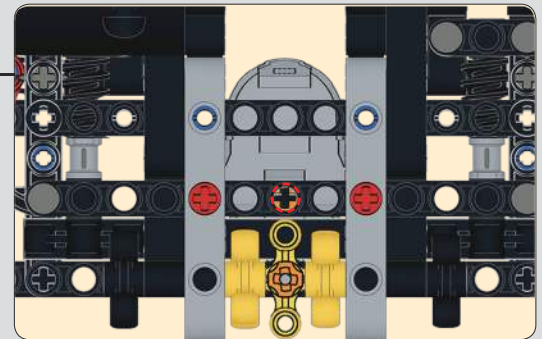
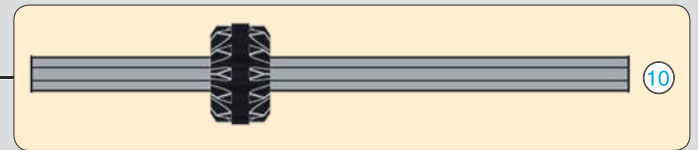
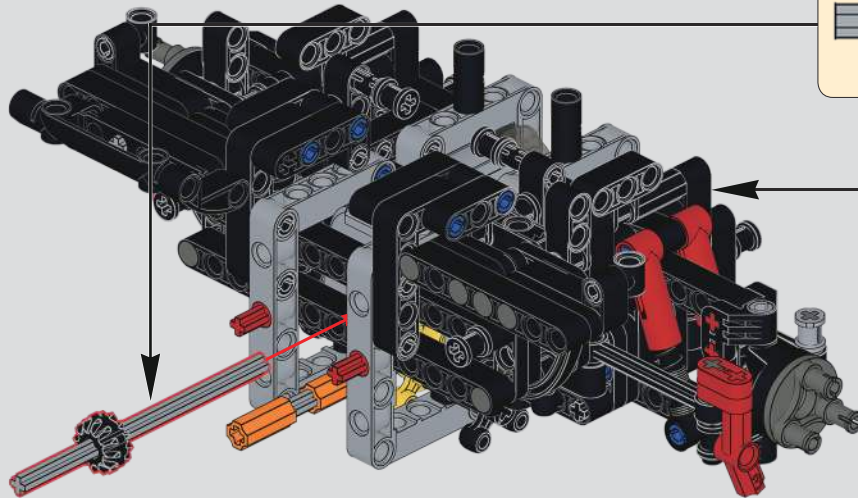

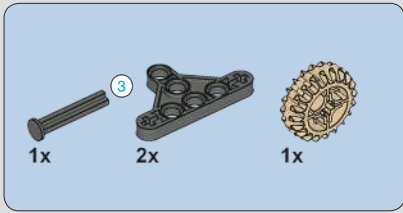

112

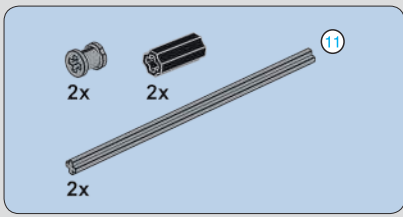
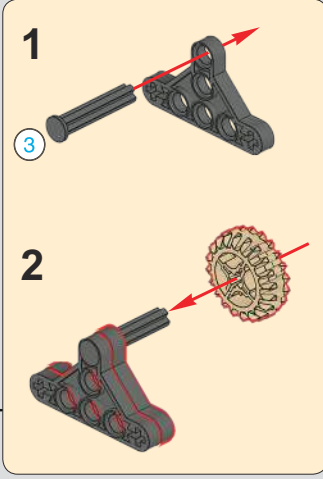
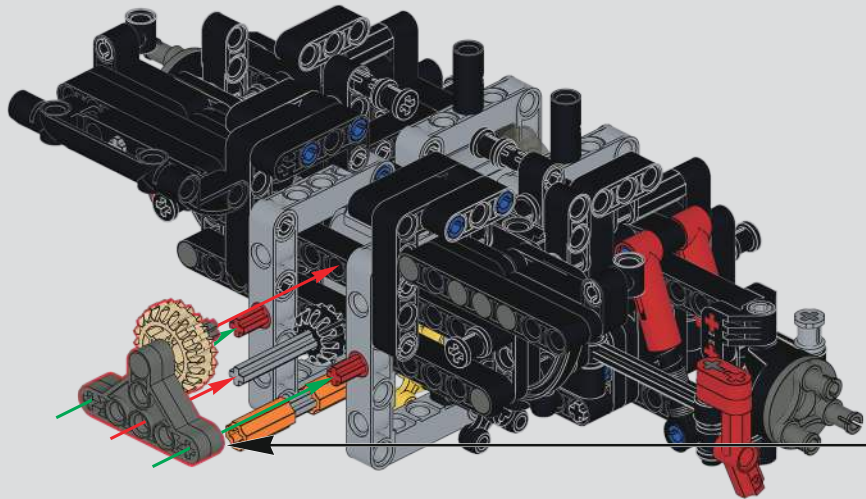

113

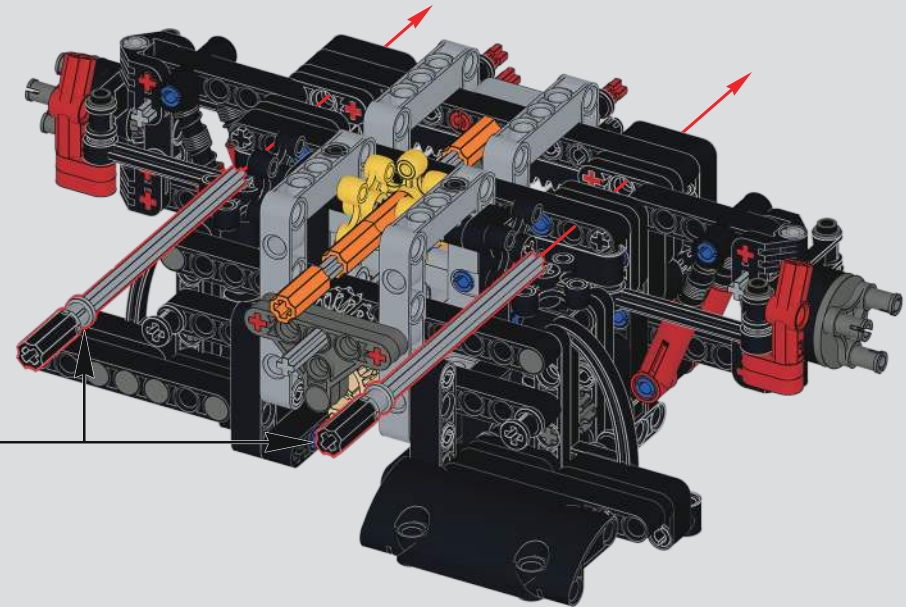
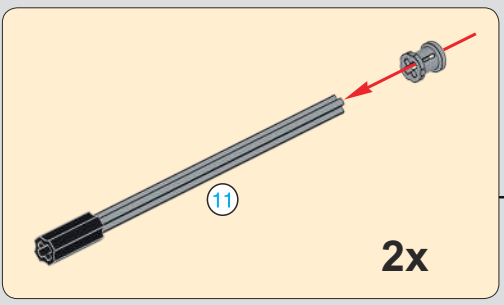
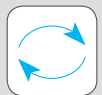

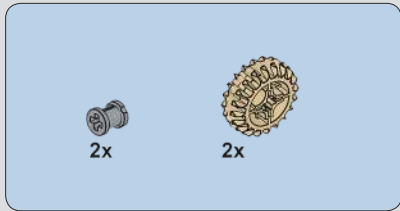

114

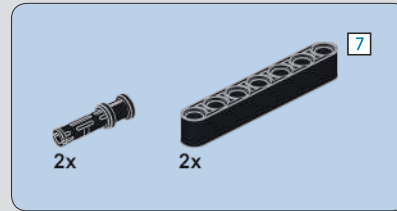
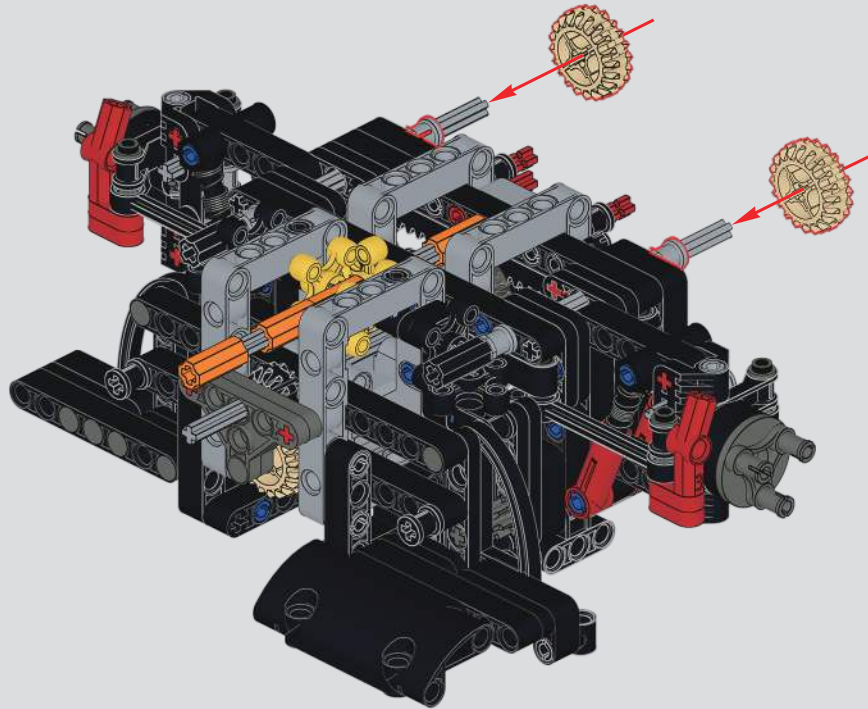

115

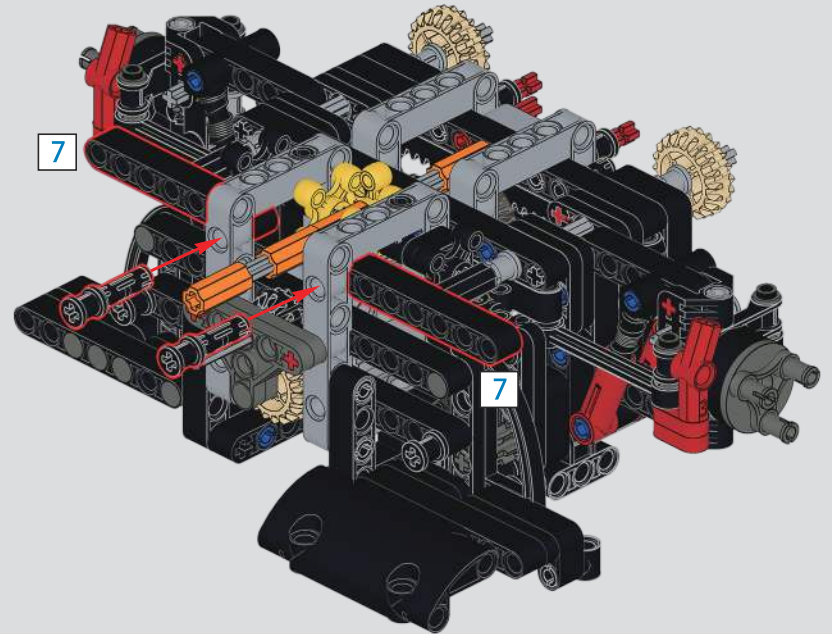

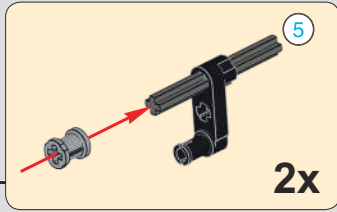
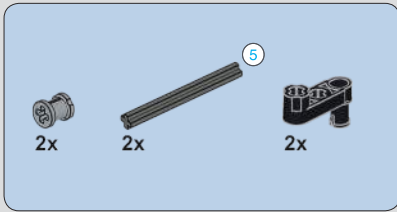

116

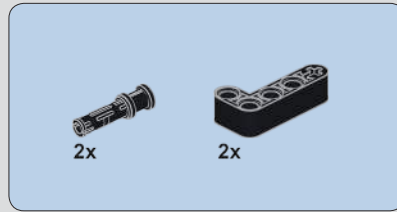
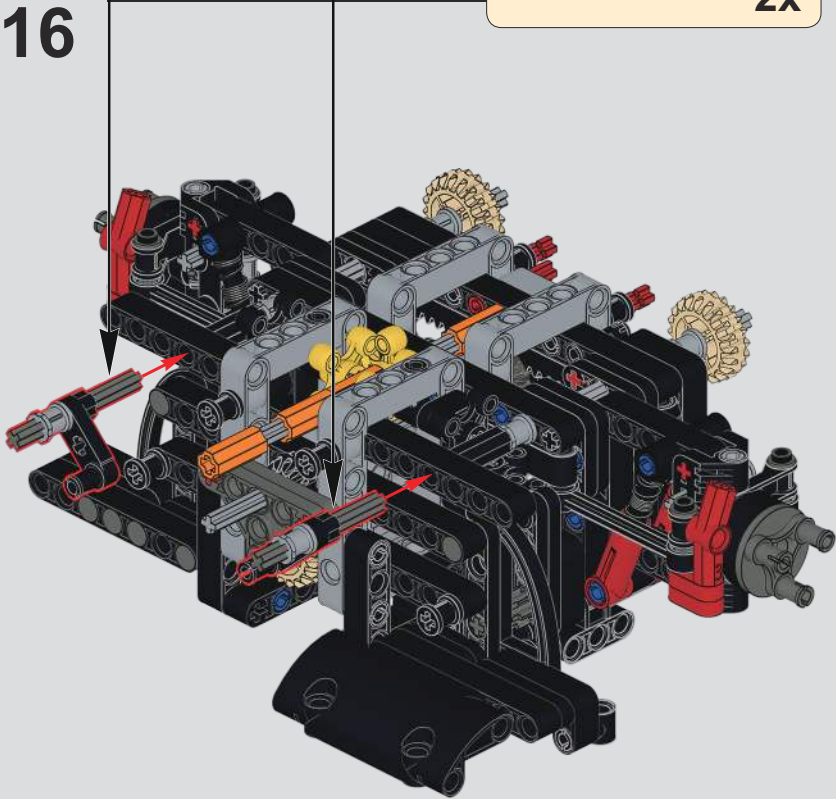

117

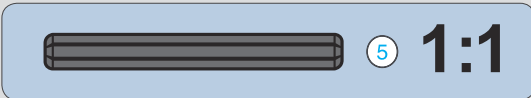
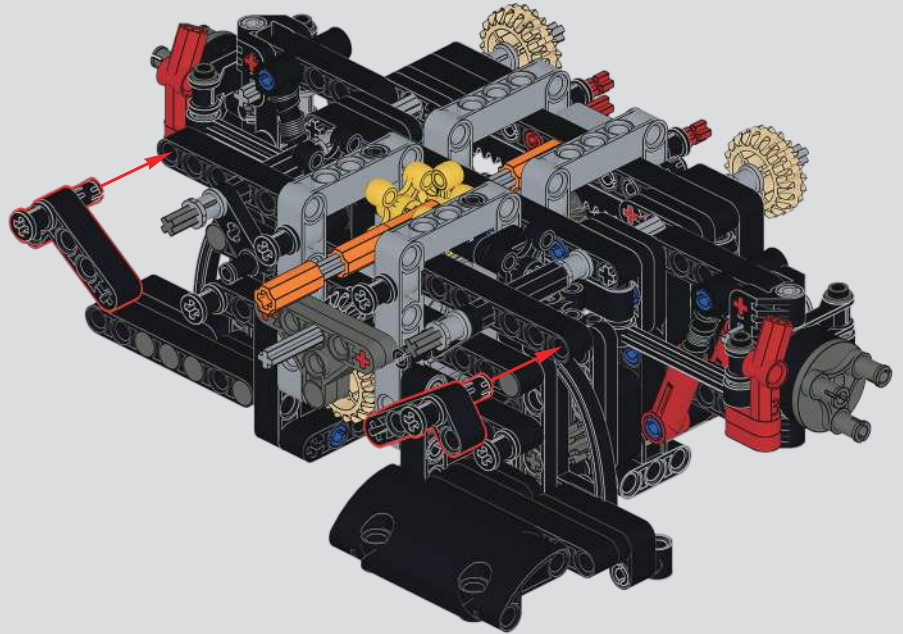

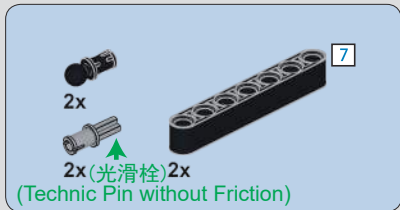

118

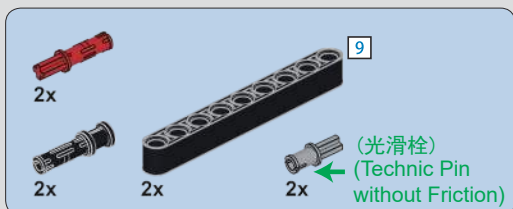
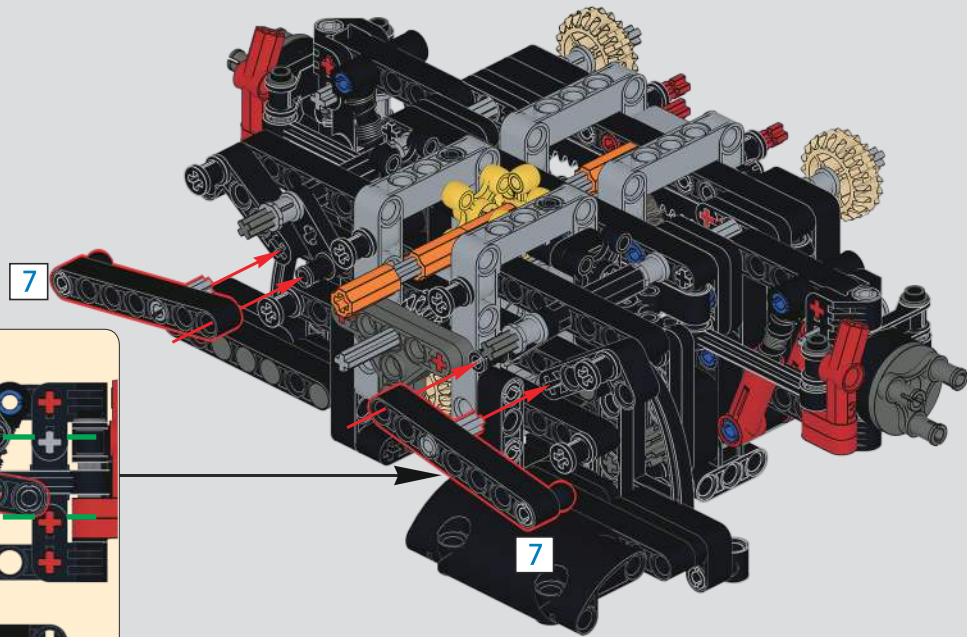
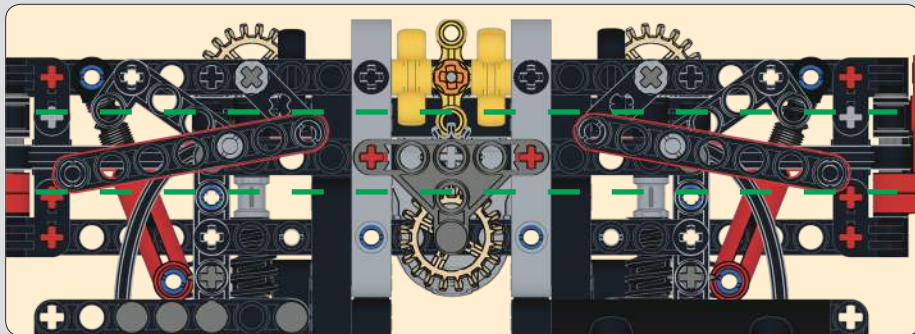

119

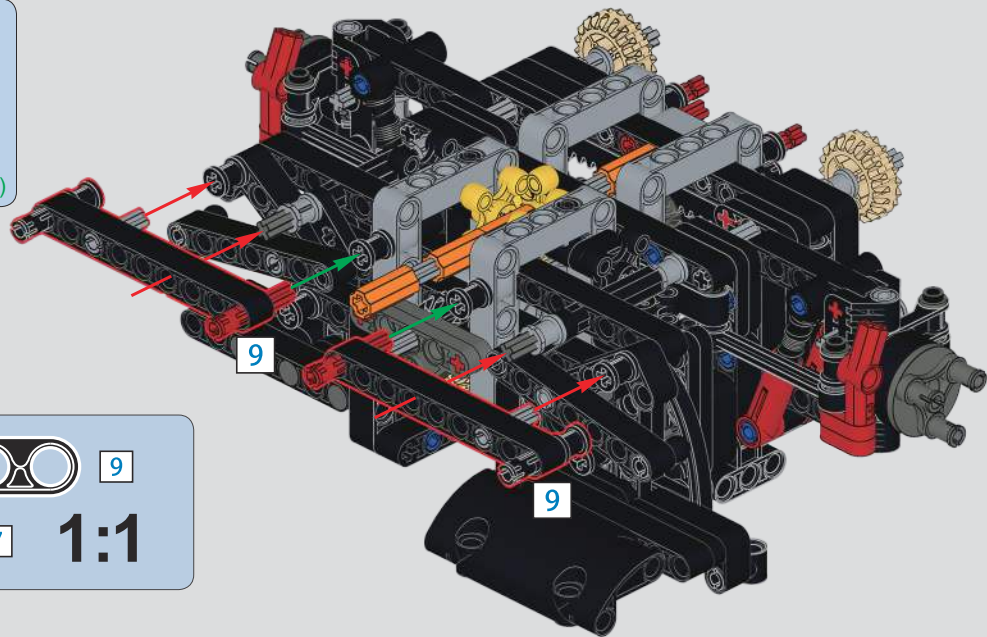
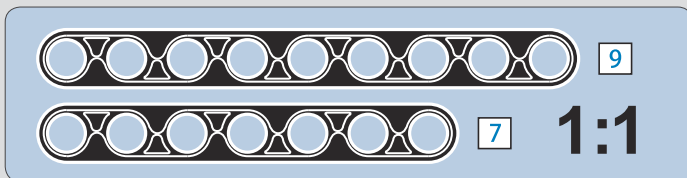

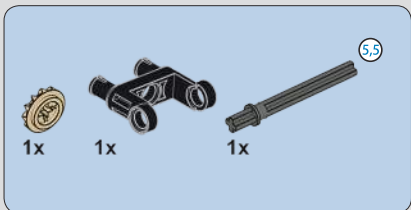
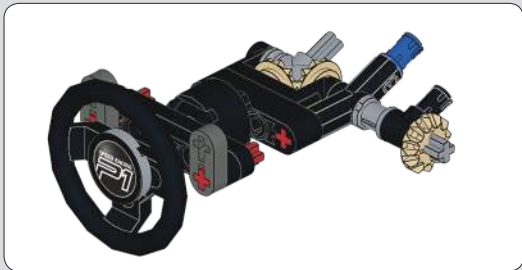

120

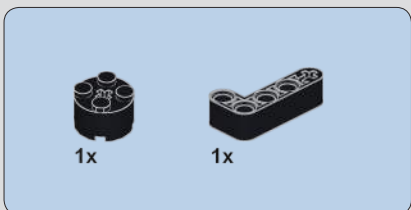
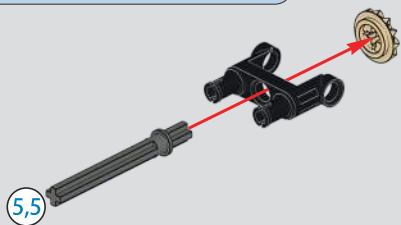

121

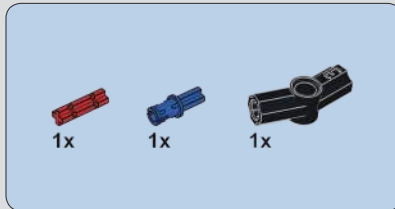
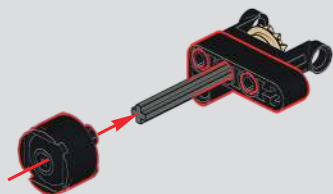

122

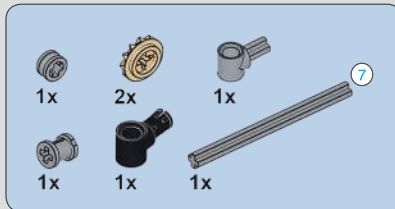
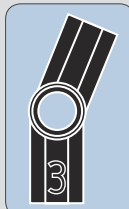
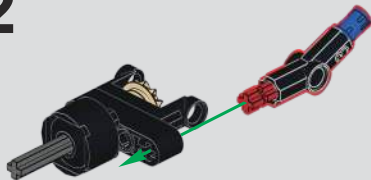

123

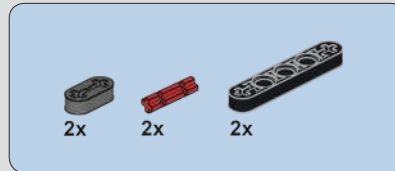
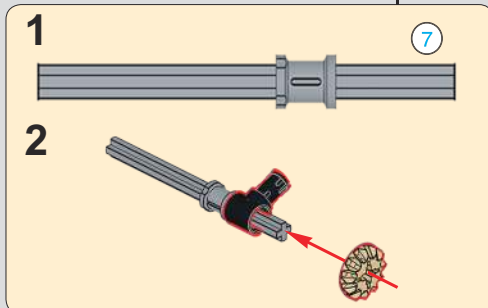
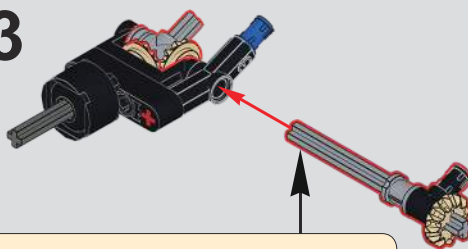

124

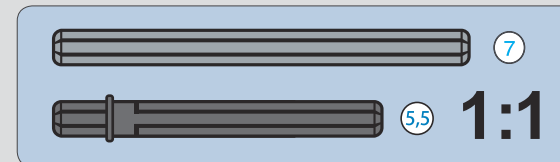
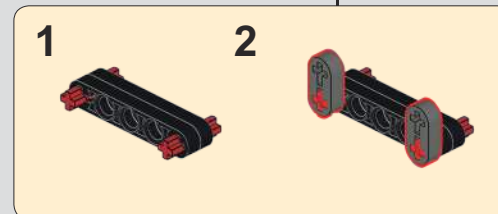
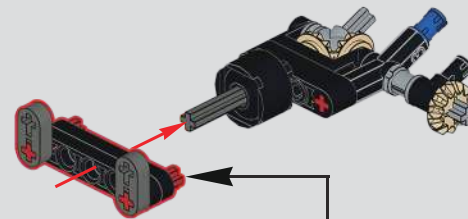

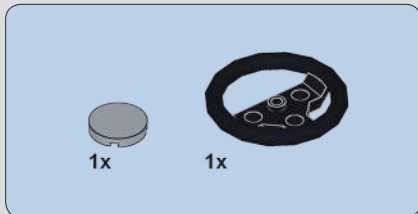

125

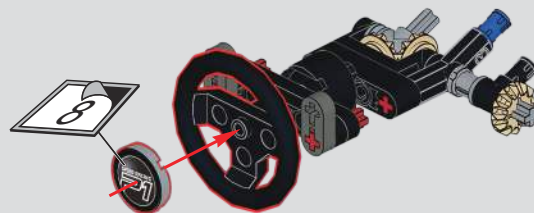

此贴纸为热感压标贴纸，不可重复粘贴

This sticker is a thermal pressure label sticker and cannot be pasted repeatedly

贴纸使用方法：撕起贴纸，对准位置随后均匀刮动，撕掉透明膜即可。

How to use the sticker: Tear off the sticker, align the position and then scrape it evenly, tear off the transparent film.

126

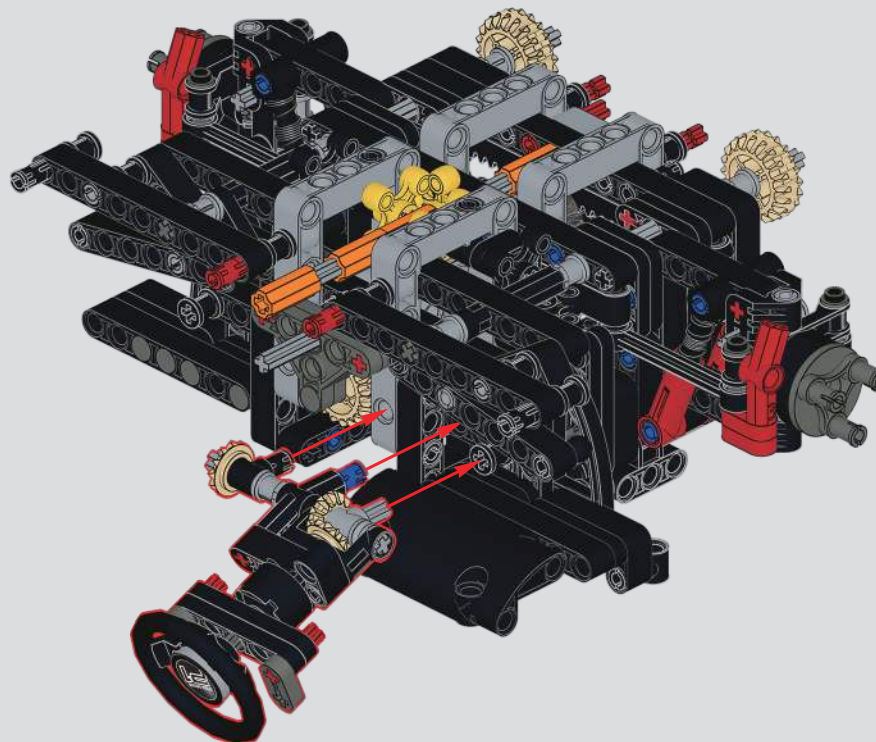

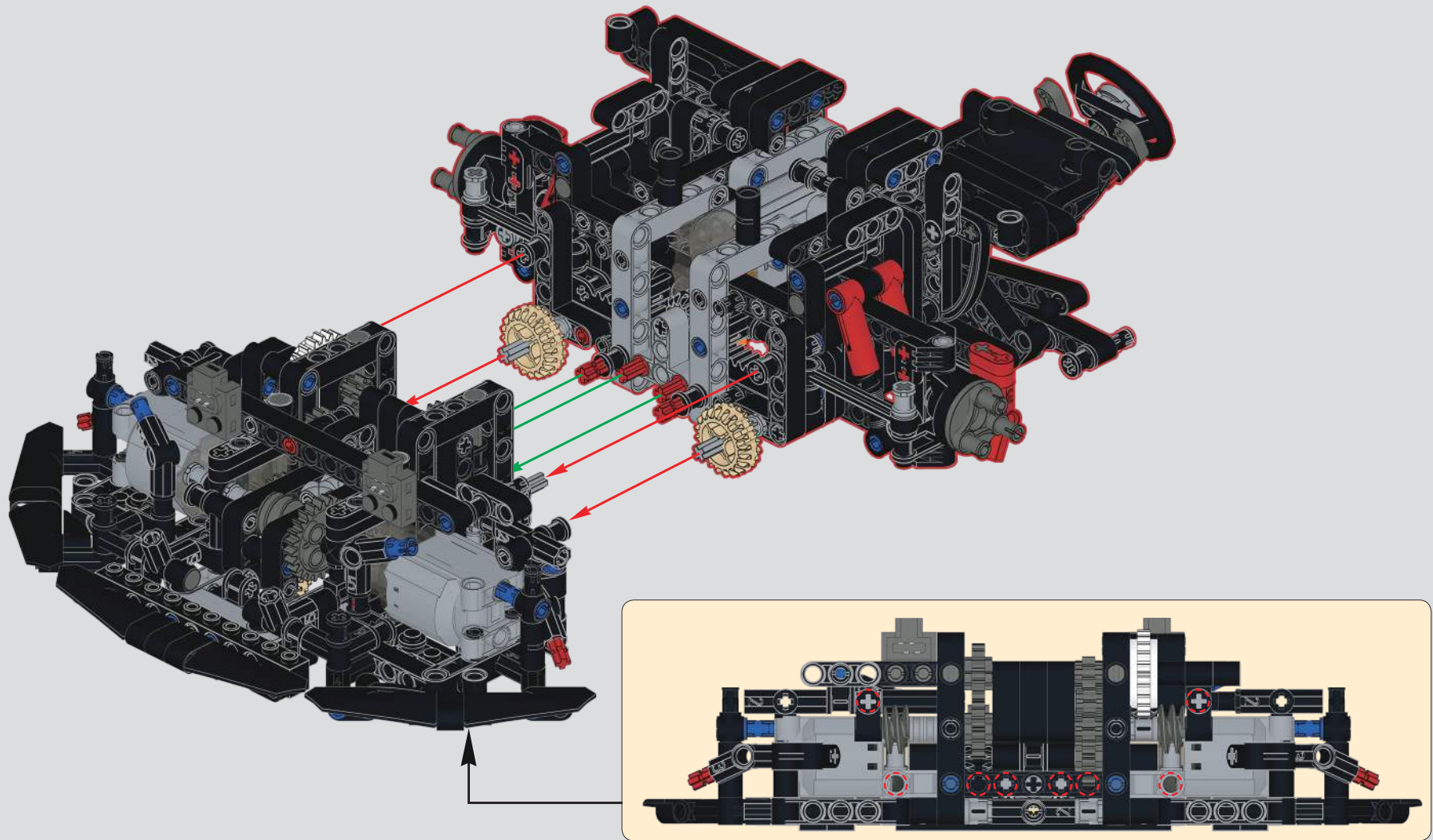

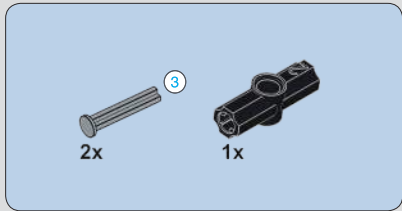

128

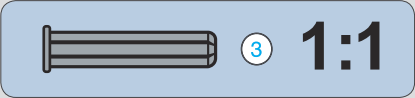
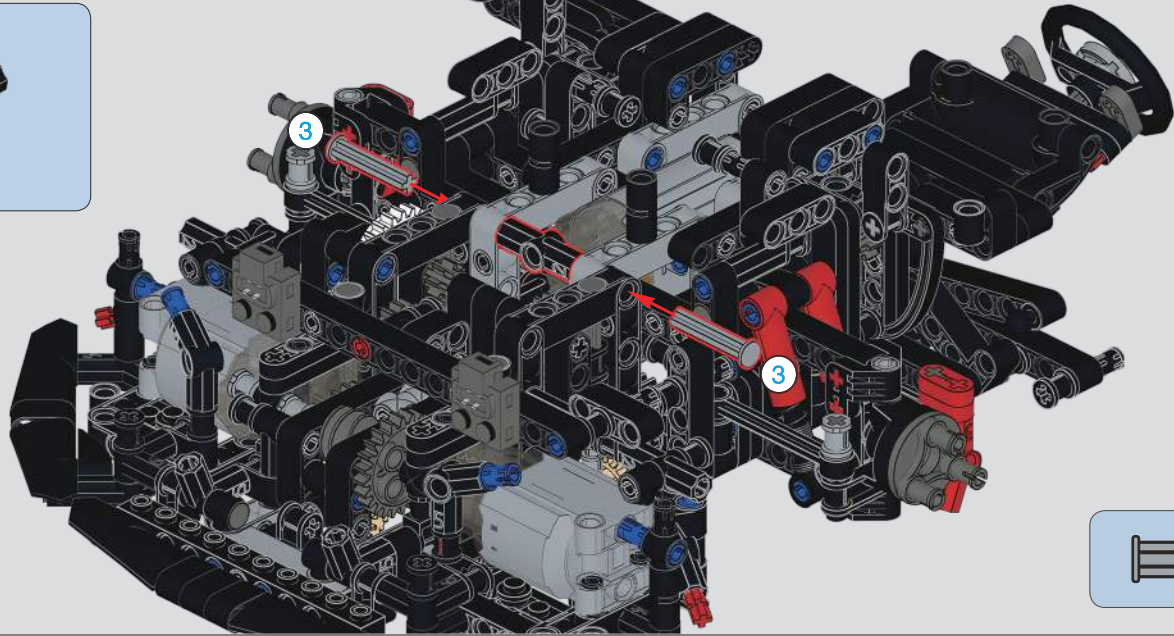

需另拿两条延长线辅助，才可测试功能。
It is necessary to take two additional extension lines to test the function.

129

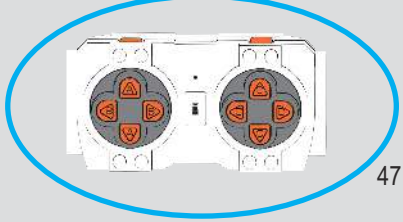
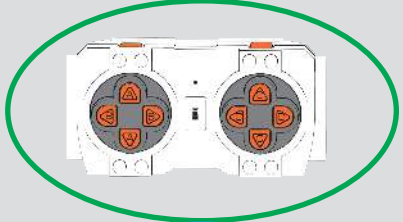
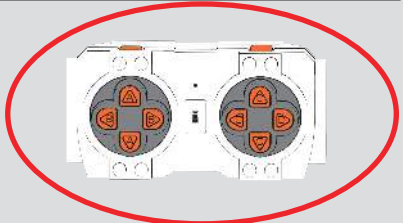
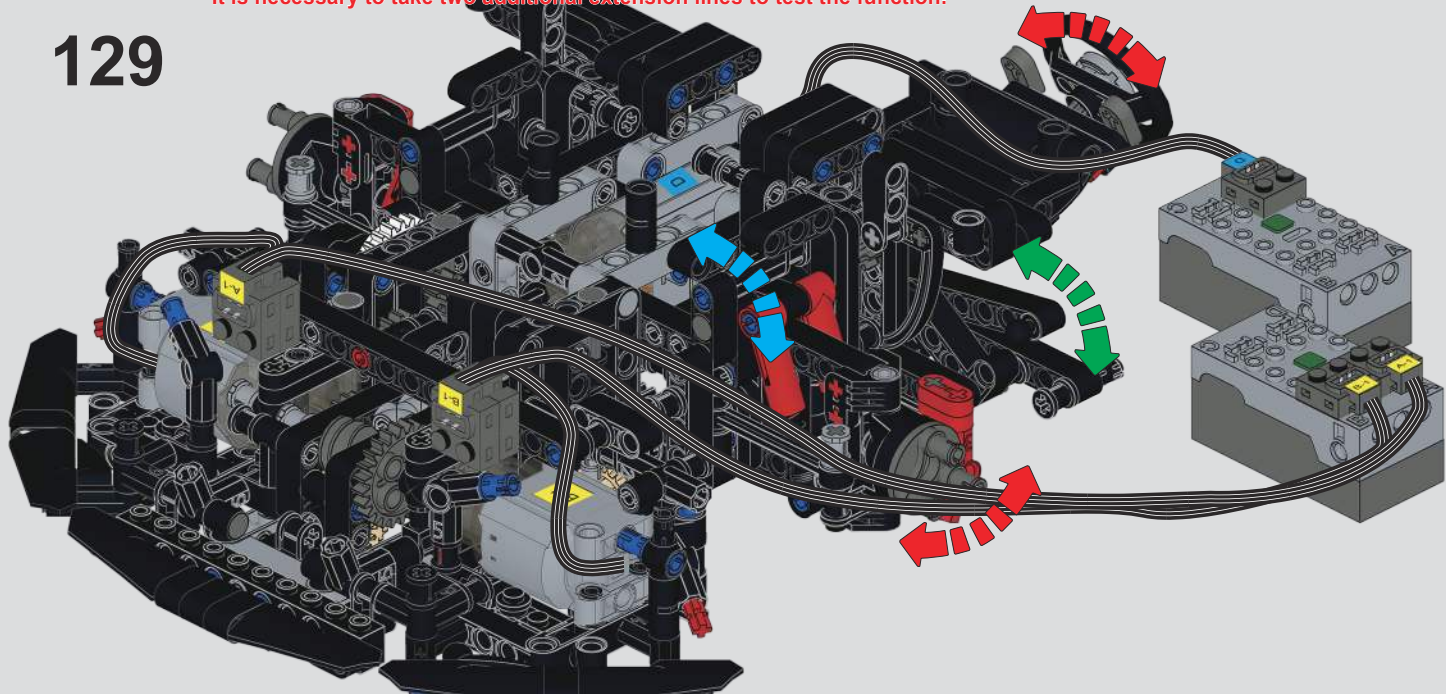

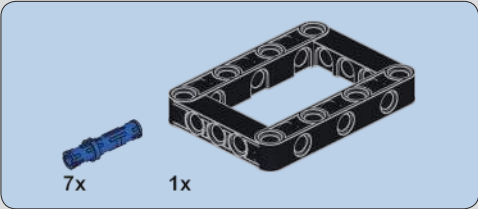

130

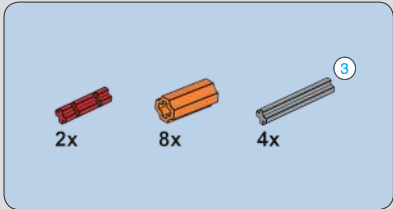
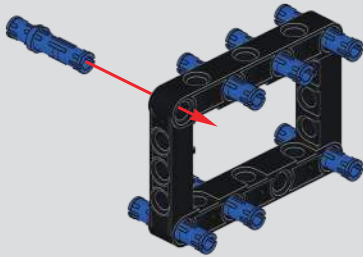

131

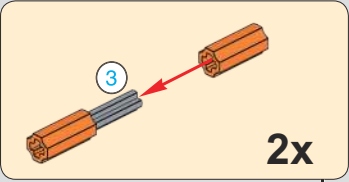

2x

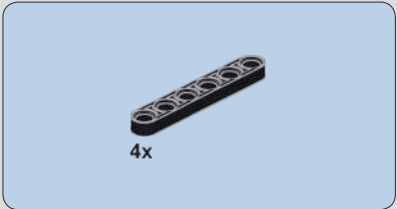

132

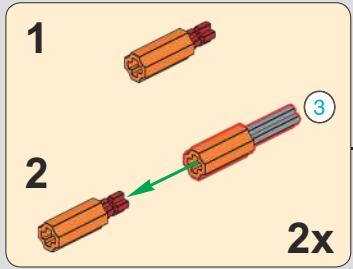

2x

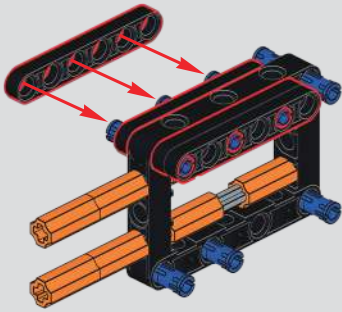
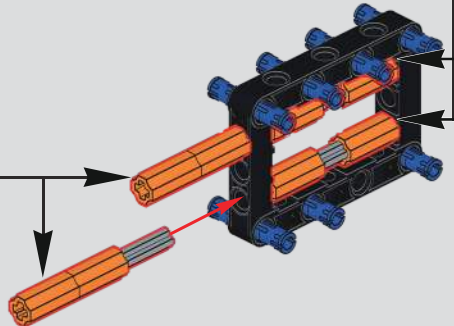

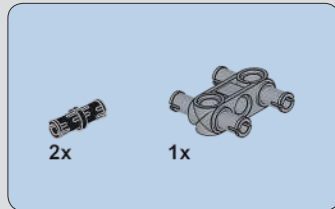

133

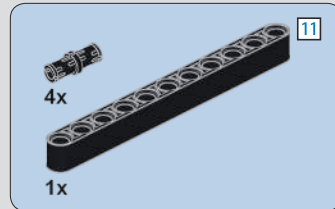
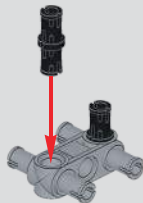

134

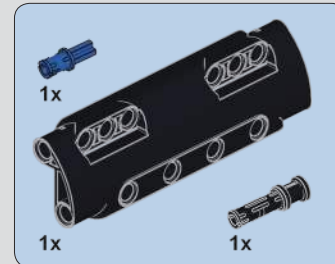
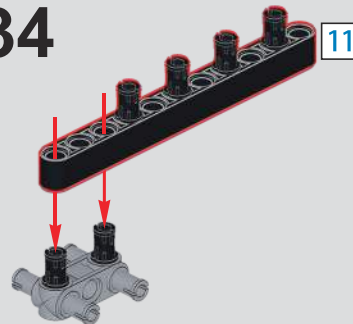

135

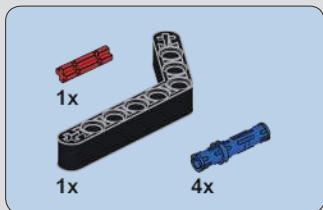
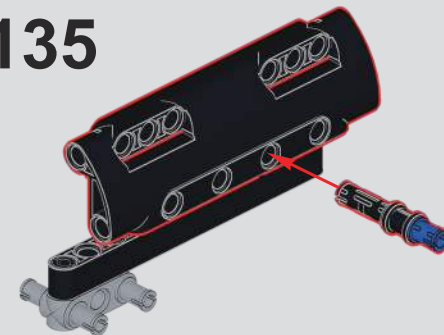

136

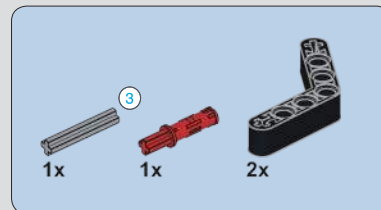
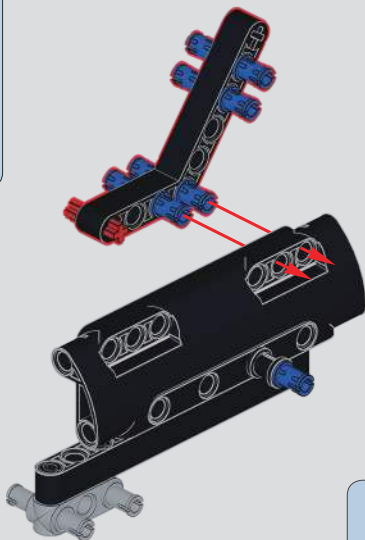

137

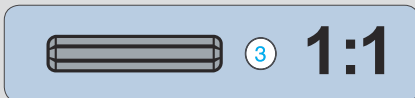
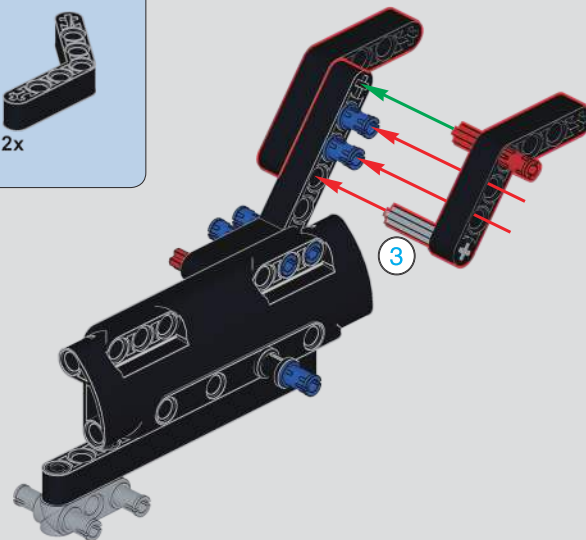

138

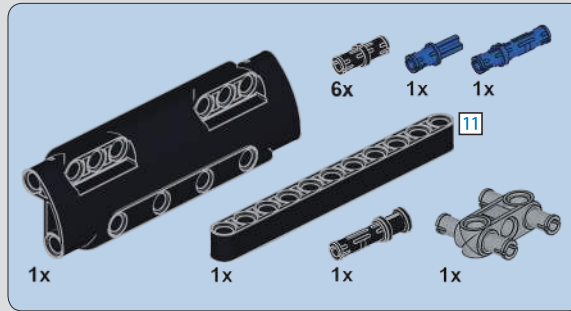

139

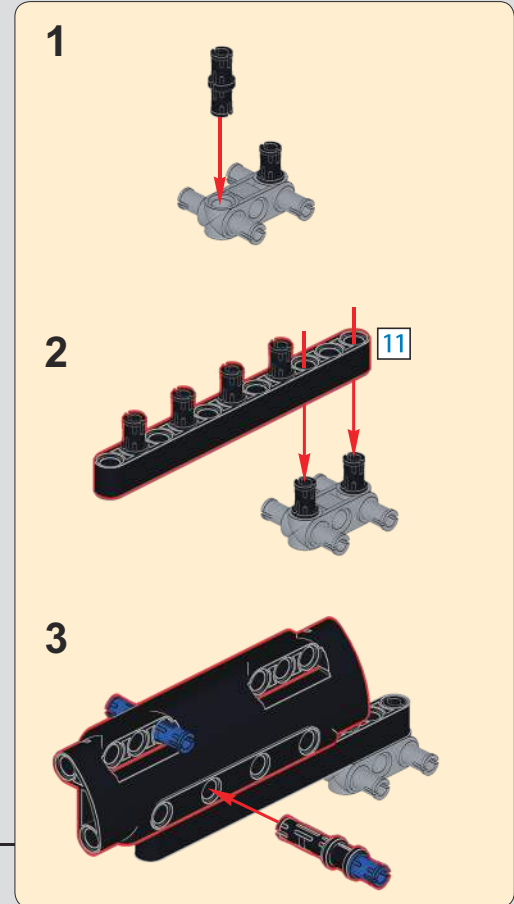
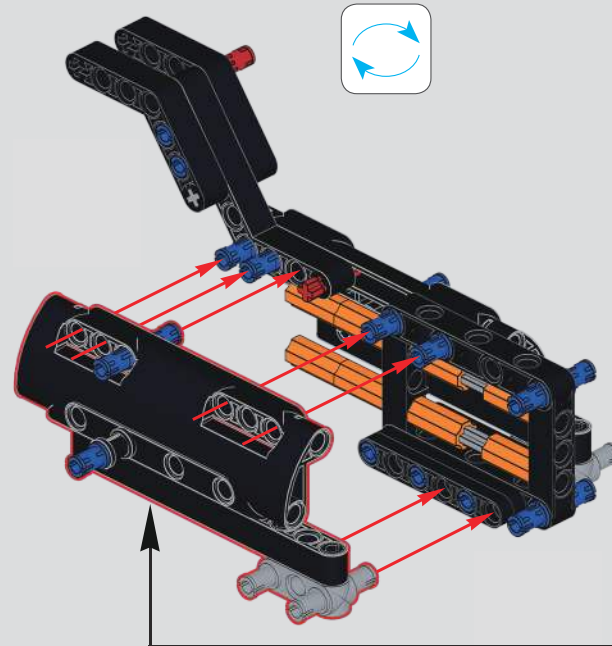

140

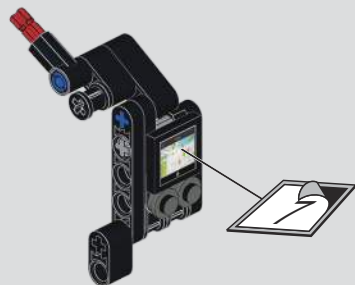

注意：拼装说明请参考迈凯伦P1静态说明第44-45页149-157步
Note: Please refer to step 149-157 on page 44-45 of McLaren P1 Manual Version for assembly instructions.



此贴纸为热感压标贴纸，不可重复粘贴
This sticker is a thermal pressure label sticker and cannot be pasted repeatedly

贴纸使用方法：撕起贴纸，对准位置随后均匀刮动，撕掉透明膜即可。
How to use the sticker: Tear off the sticker, align the position and then scrape it evenly, tear off the transparent film.

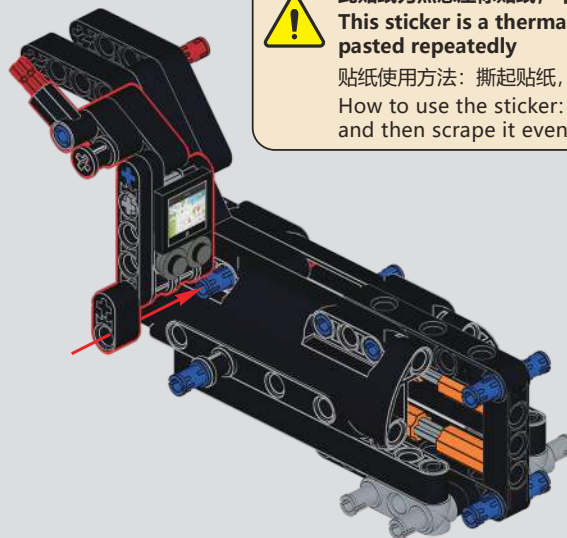

141



注意：拼装说明请参考迈凯伦P1静态说明第46页159步
Note: Please refer to step 159 on page 46 of McLaren P1 Manual Version for assembly instructions.

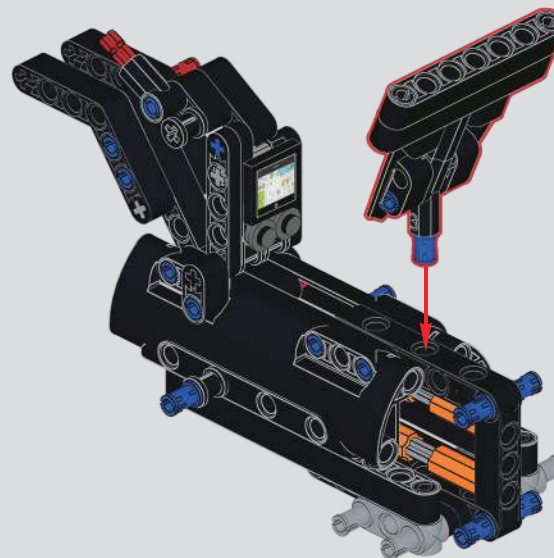

142

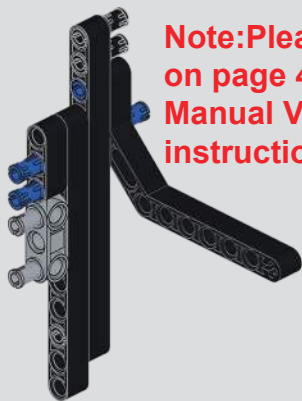

Note:Please refer to step 160-163 on page 46-47 of McLaren P1 Manual Version for assembly instructions.

注意：拼装说明请参考迈凯伦P1静态说明第46-47页160-163步

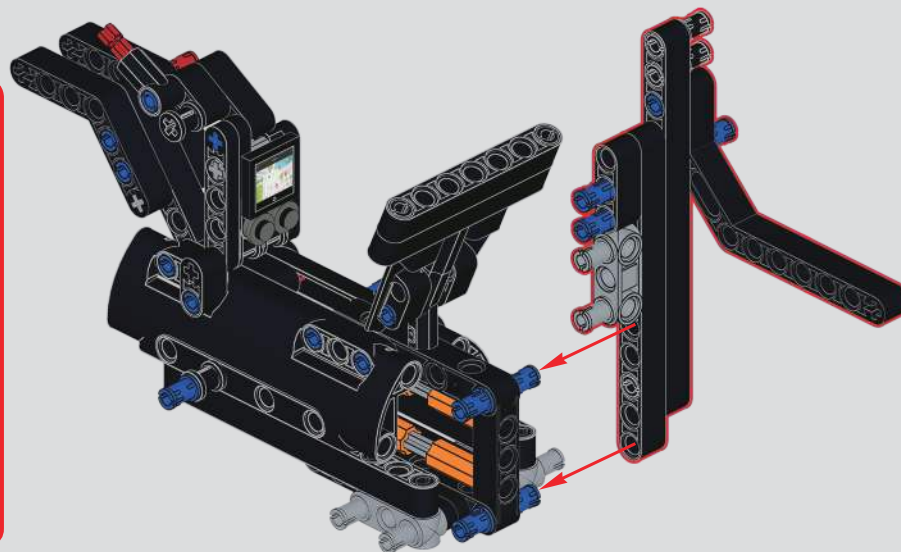

143

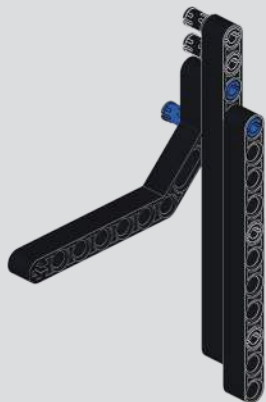

注意：拼装说明请参考迈凯伦P1静态说明第47-48页165-167步

Note:Please refer to step 165-167 on page 47-48 of McLaren P1 Manual Version for assembly instructions.

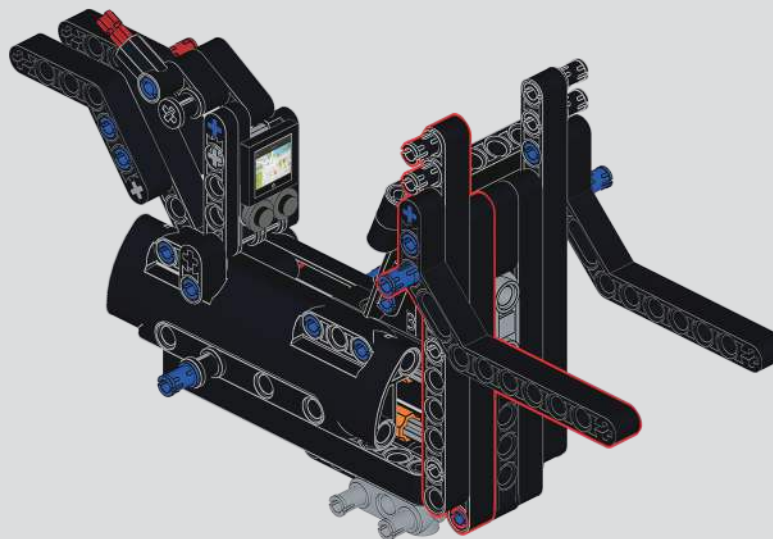

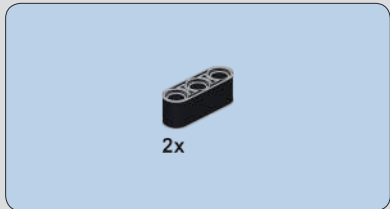

144



注意：拼装说明请参考迈凯伦P1静态说明第48-50页
169-175步
Note: Please refer to step
169-175 on page 48-50 of
McLaren P1 Manual
Version for assembly
instructions.

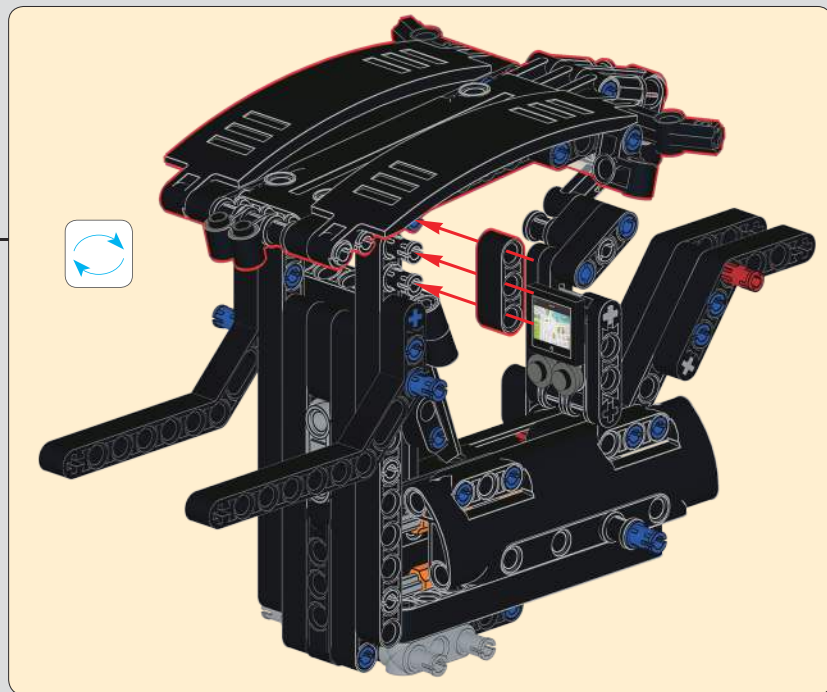
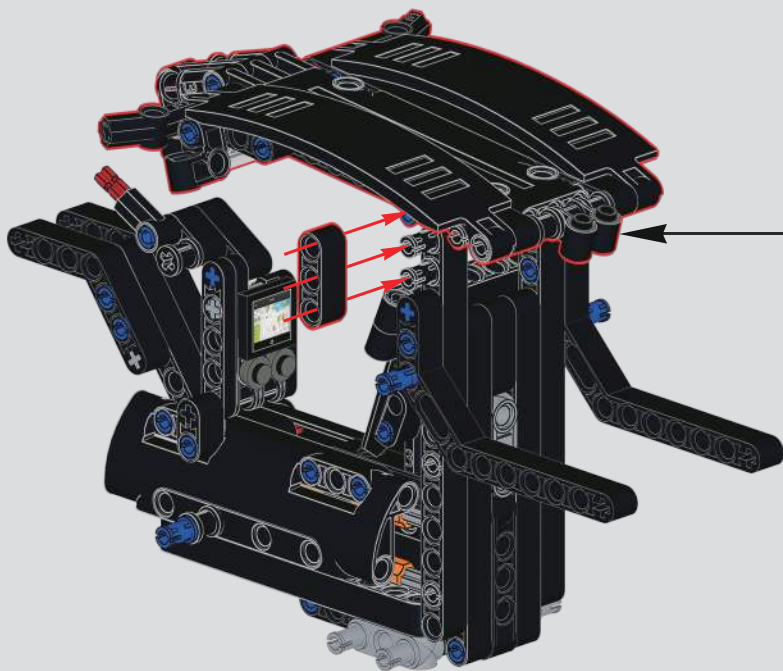

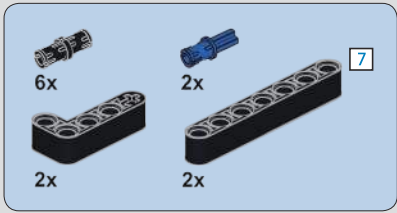

145

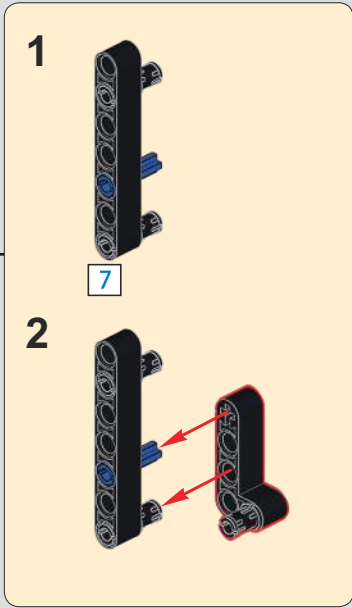
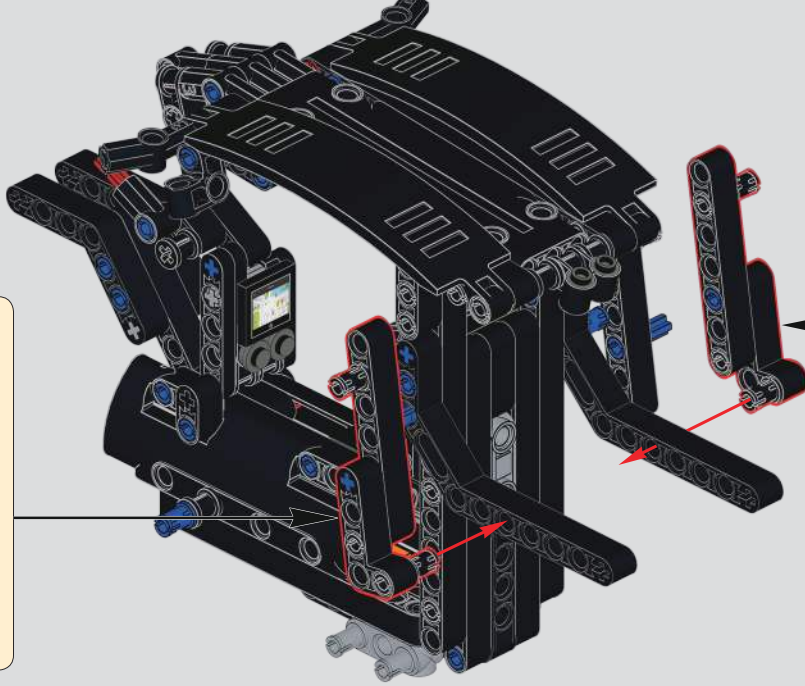
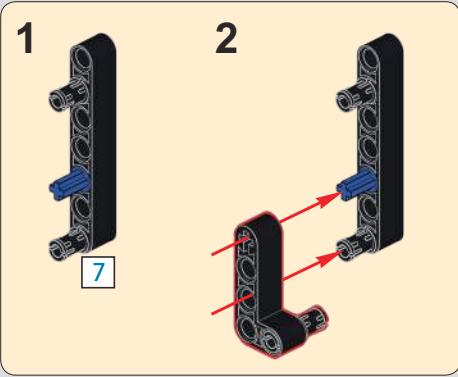

146

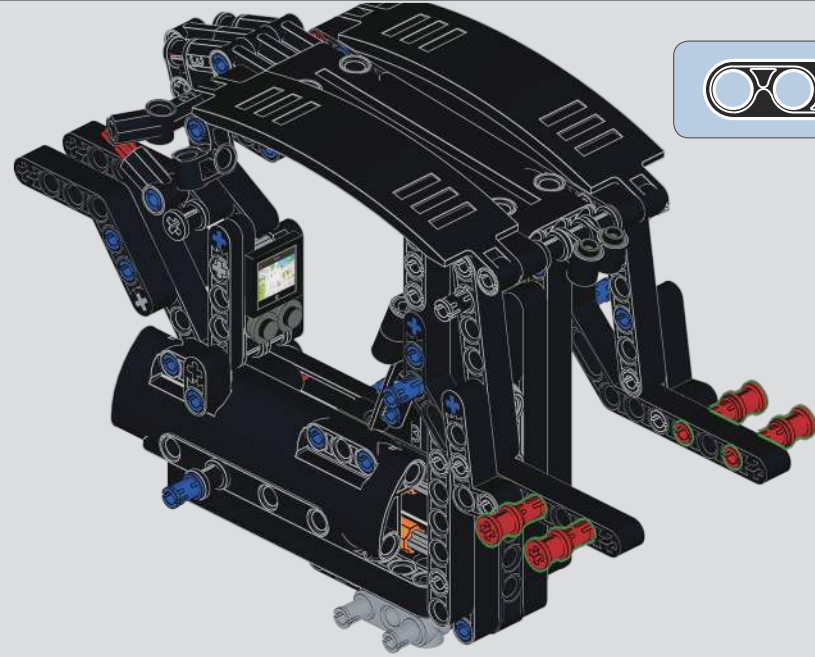

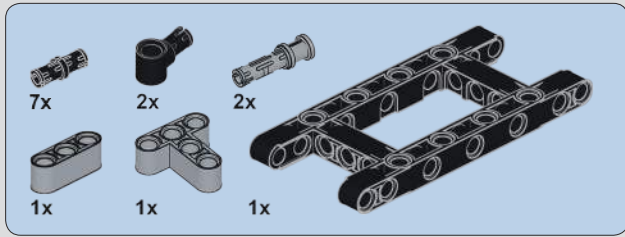

147

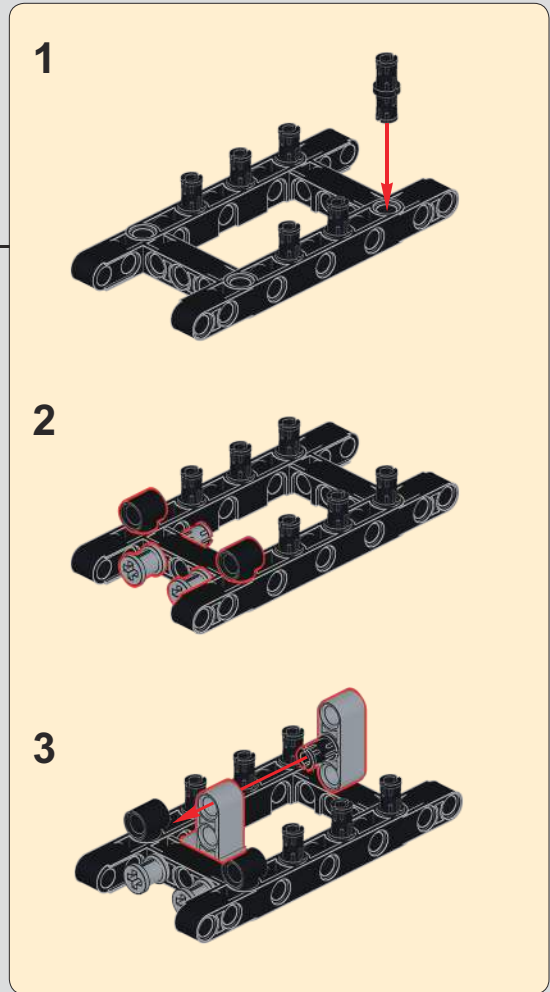
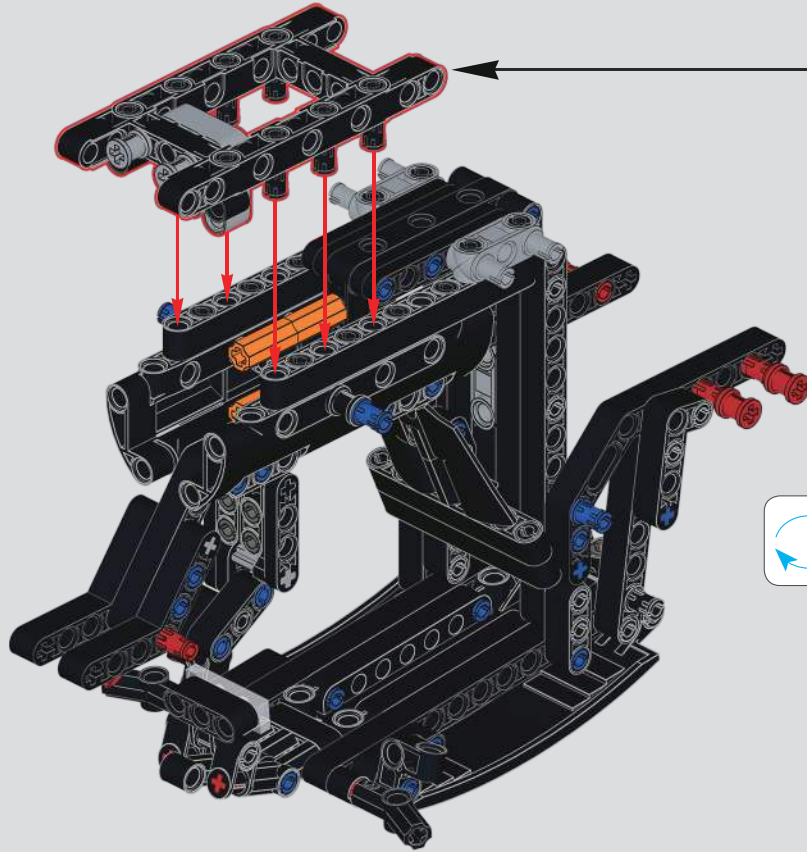

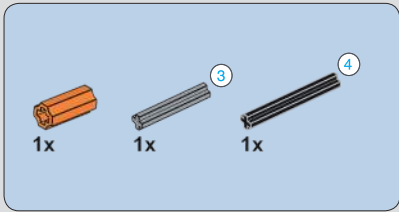

148

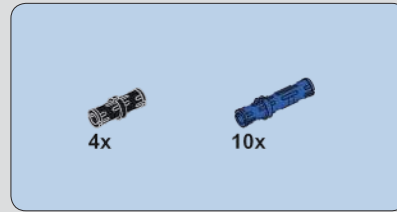
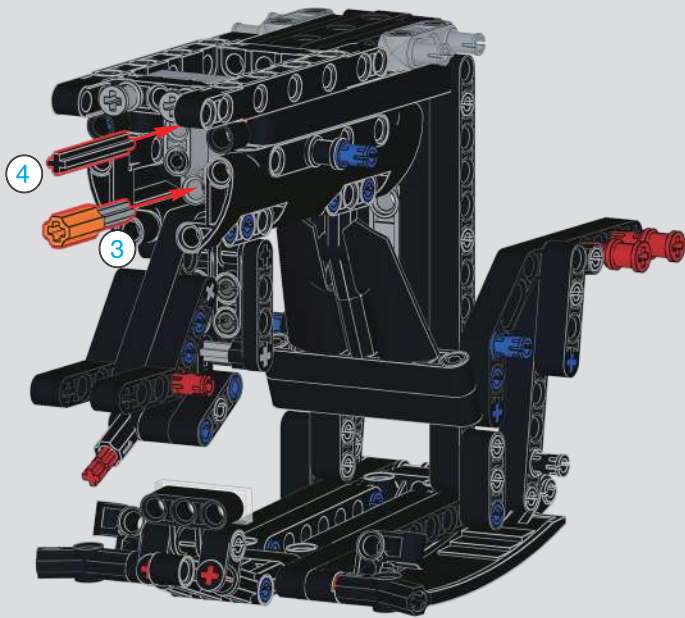

149

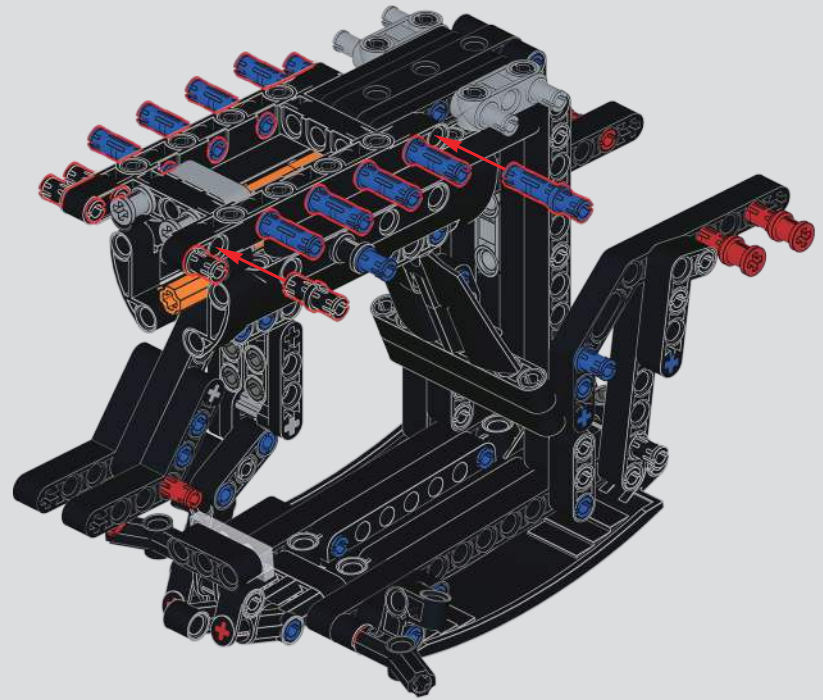

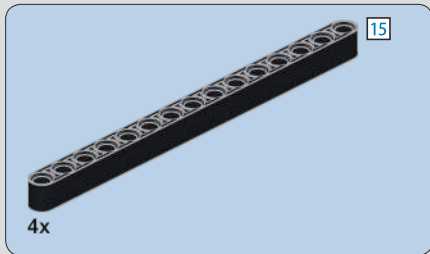

150

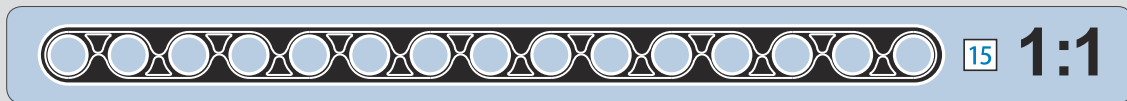
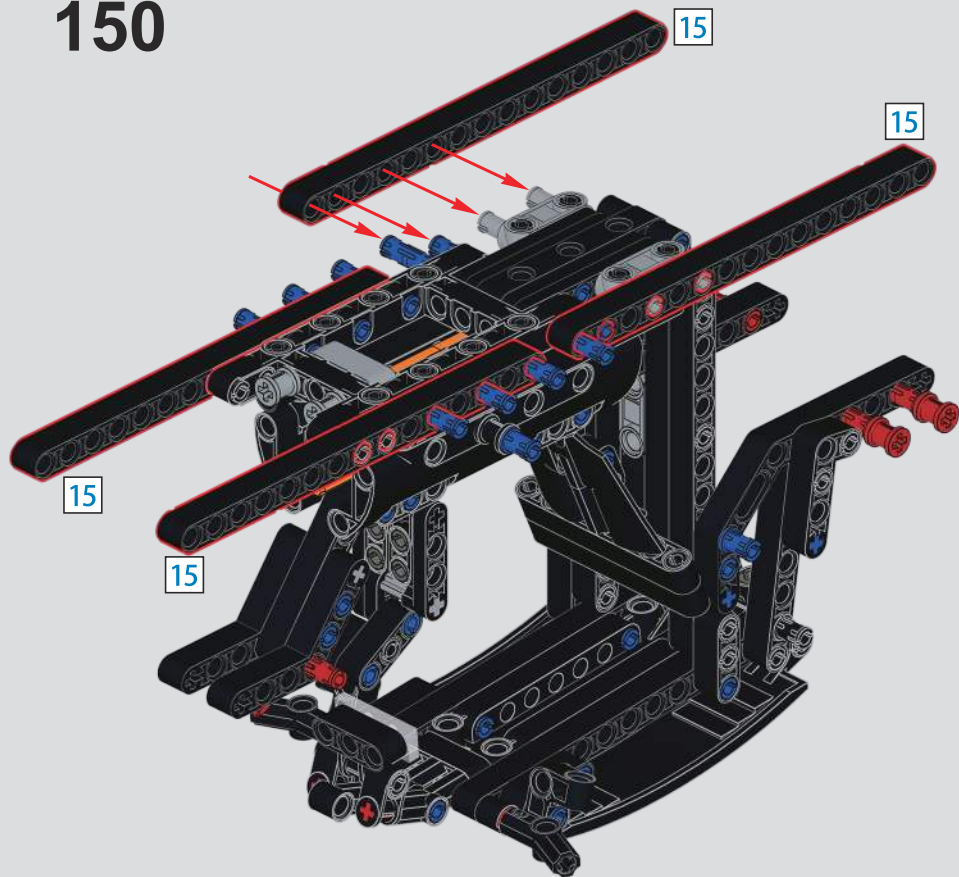

151

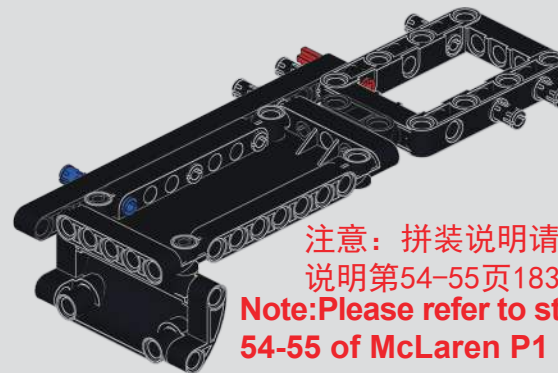

注意：拼装说明请参考迈凯伦P1静态说明第54-55页183-186步
 Note: Please refer to step 183-186 on page 54-55 of McLaren P1 Manual Version for assembly instructions.

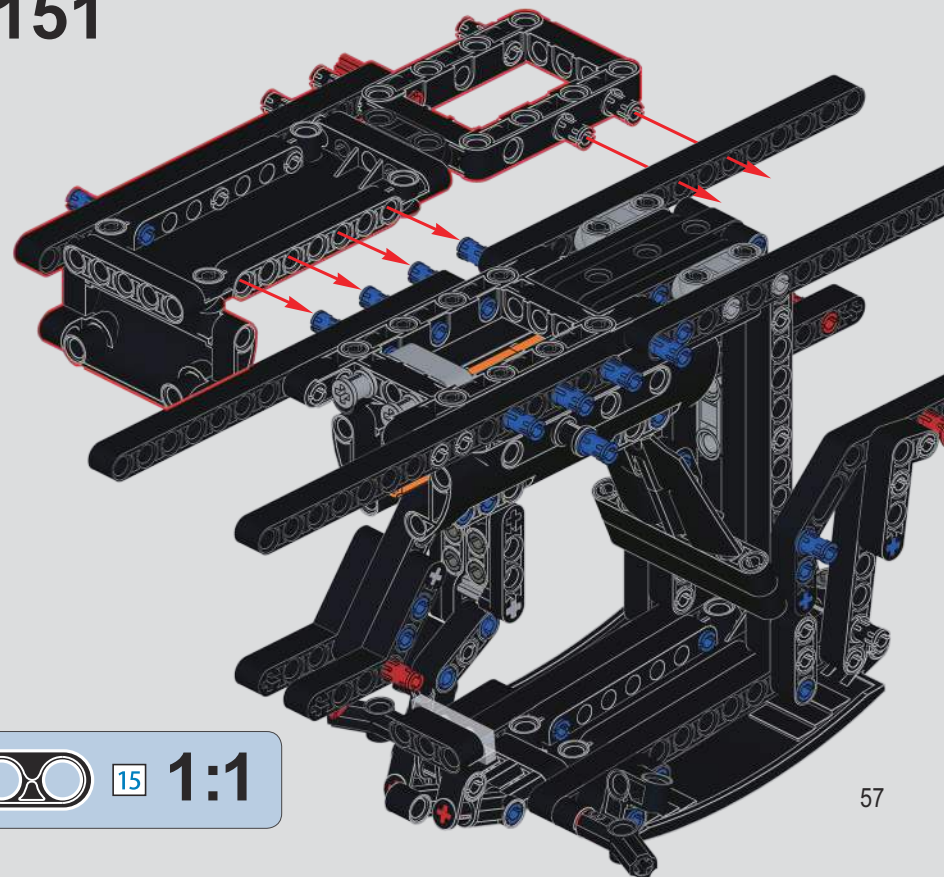

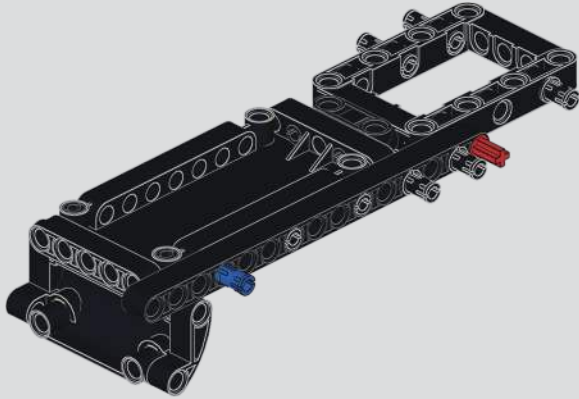

注意：拼装说明请参考迈凯伦P1静态说明
第56页188-191步
**Note: Please refer to step 188-191 on page
56 of McLaren P1 Manual Version for
assembly instructions.**

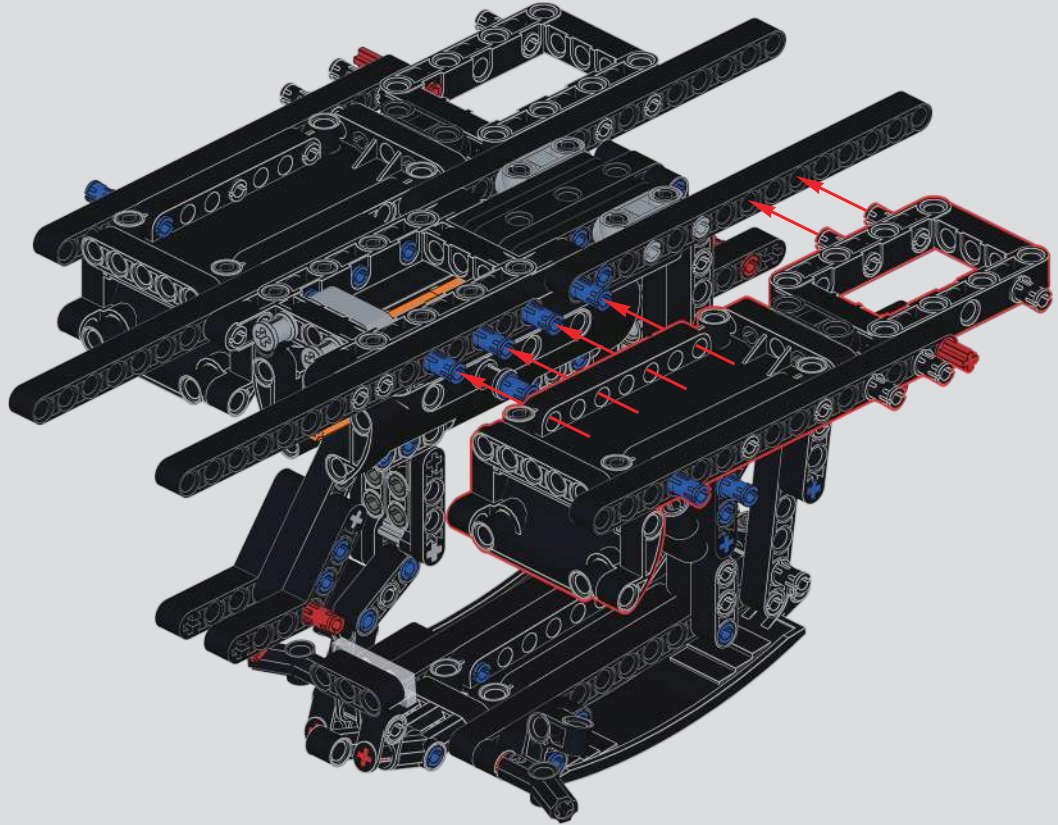

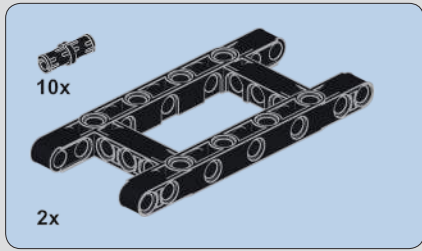

153

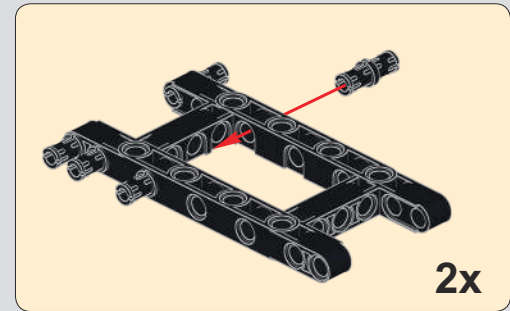
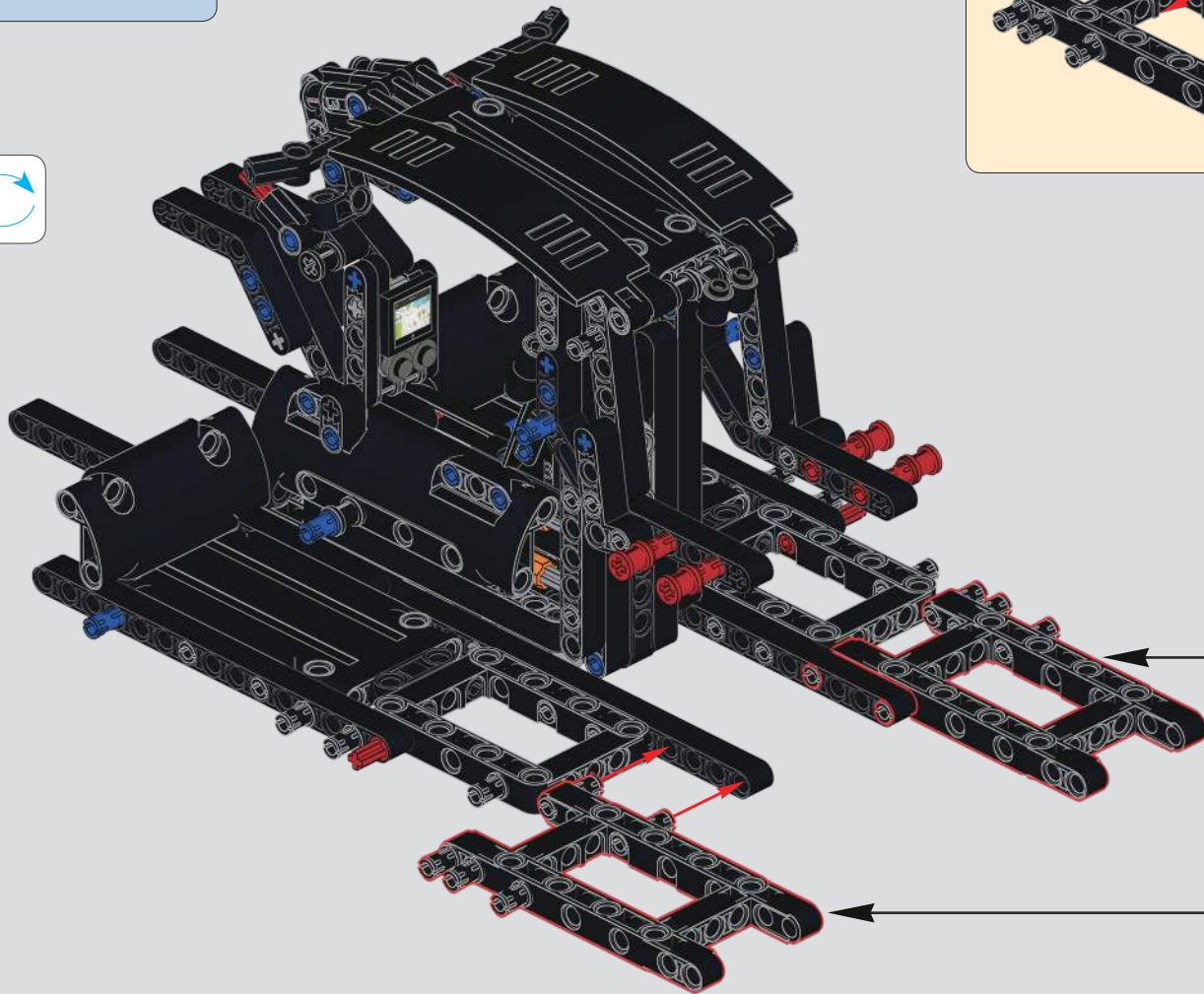

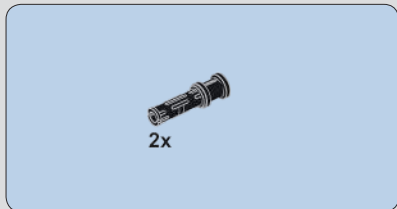

154

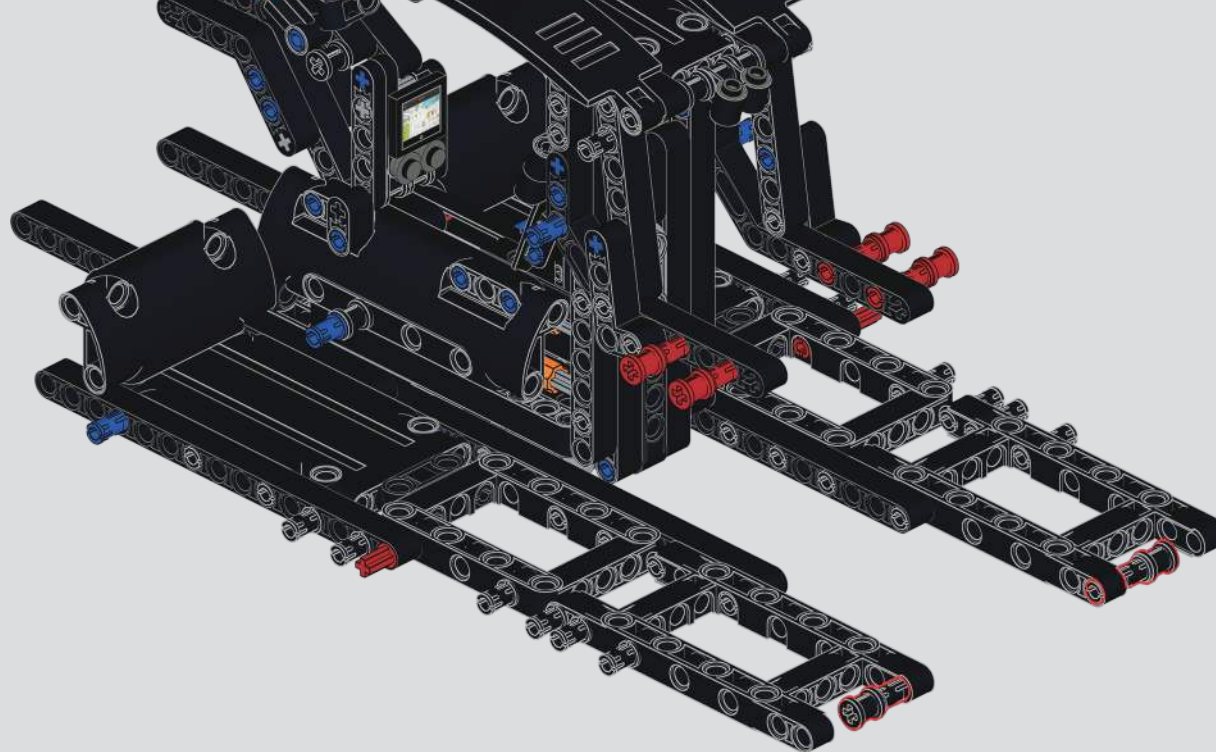

155



注意：拼装说明请参考迈凯伦P1静态说明第59-60页195-197步

Note: Please refer to step 195-197 on page 59-60 of McLaren P1 Manual Version for assembly instructions.

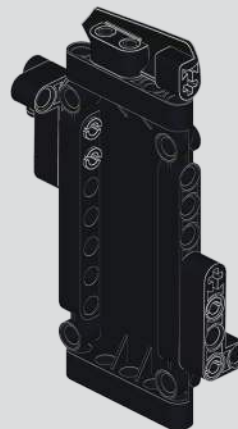

注意：拼装说明请参考迈凯伦P1静态说明第60页198-200步

Note: Please refer to step 198-200 on page 60 of McLaren P1 Manual Version for assembly instructions.

156

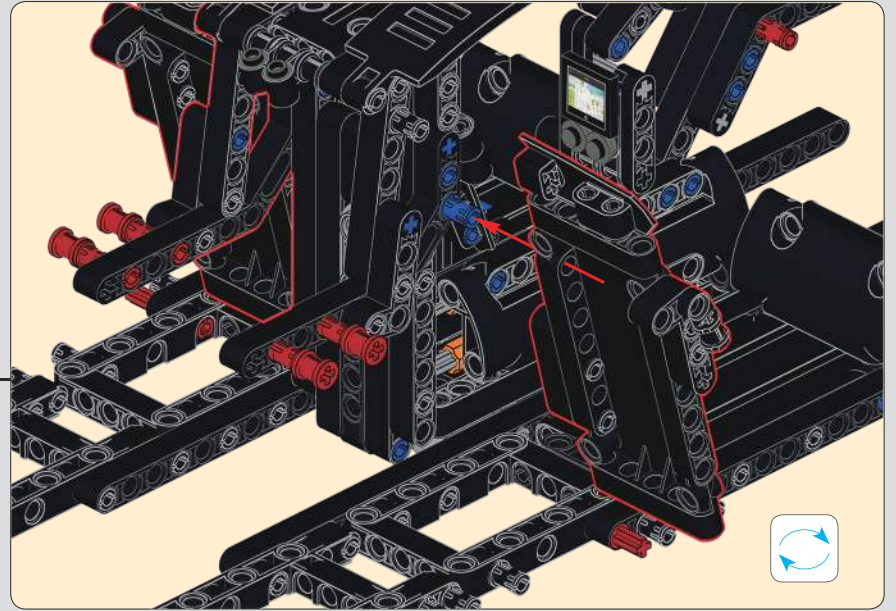
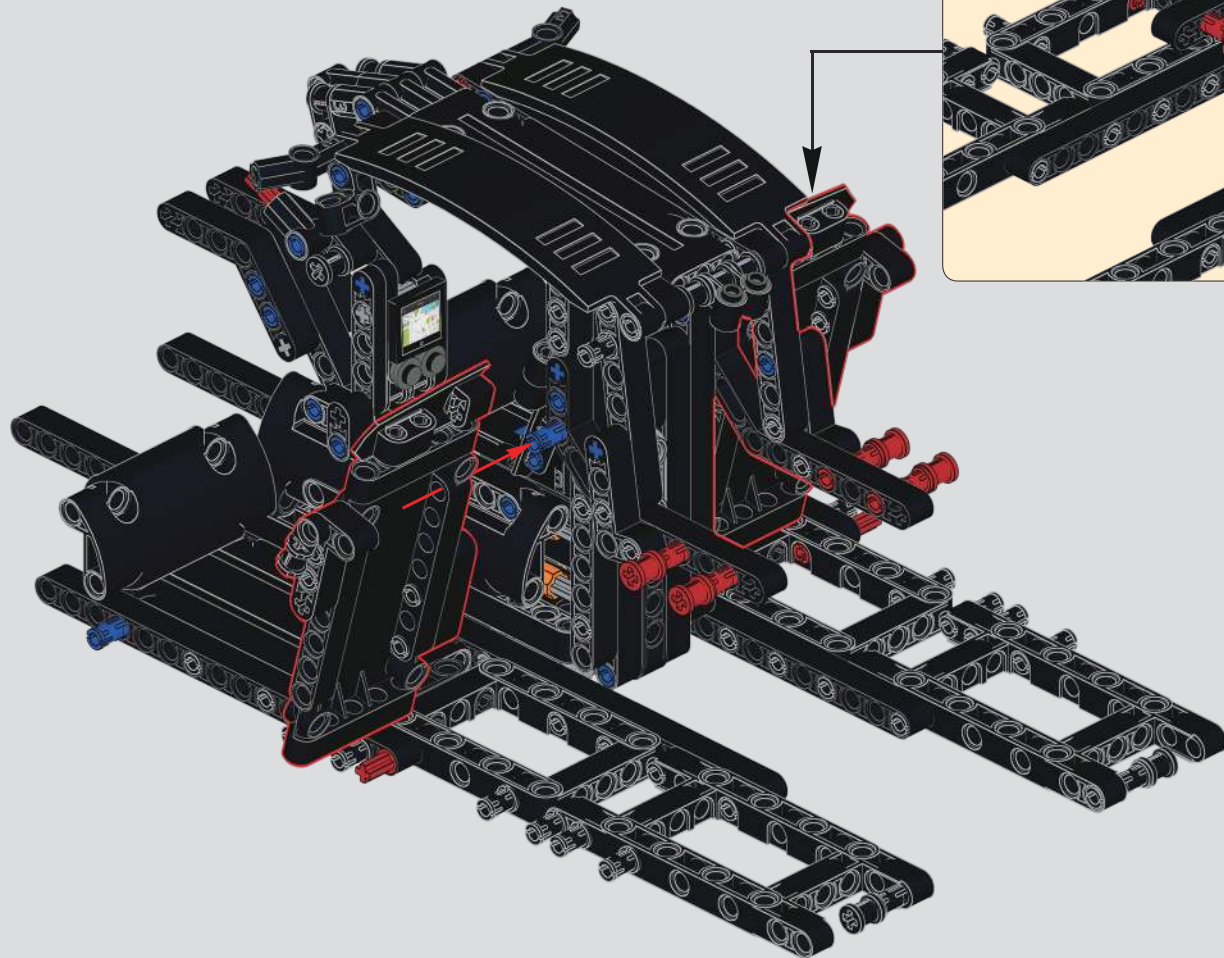

157

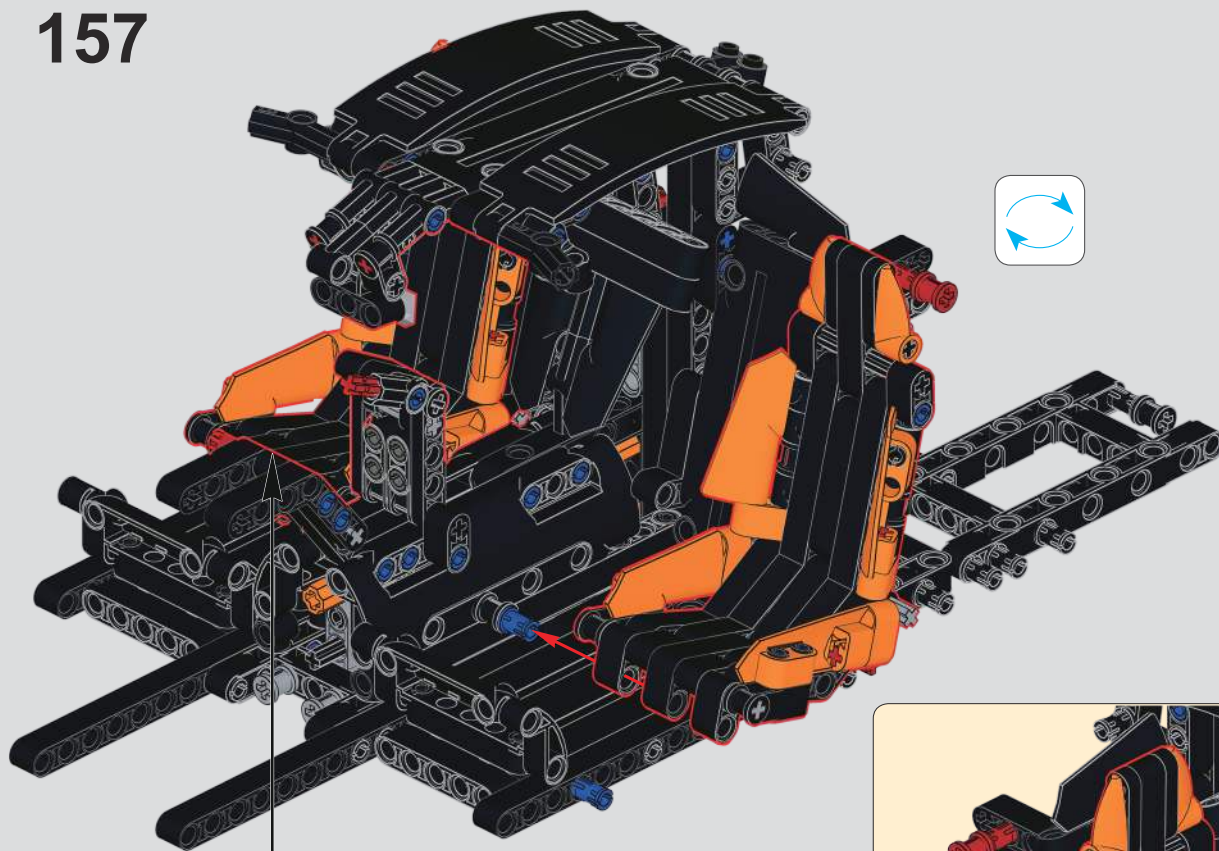

注意：拼装说明请参考迈凯伦P1静态说明第62-65页202-220步

Note: Please refer to step 202-220 on page 62-65 of McLaren P1 Manual Version for assembly instructions.



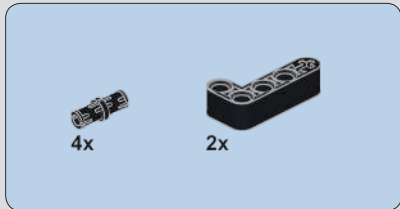

158

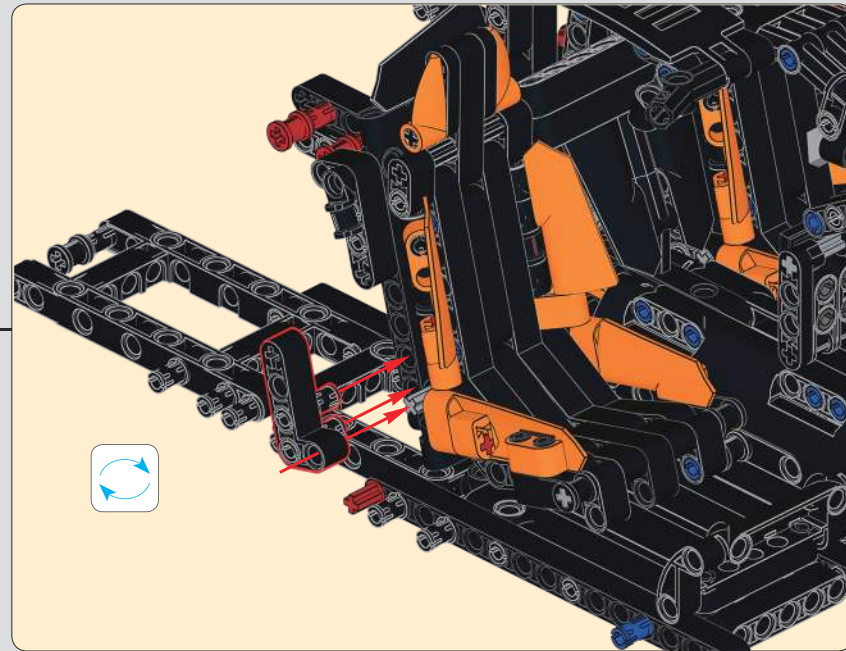
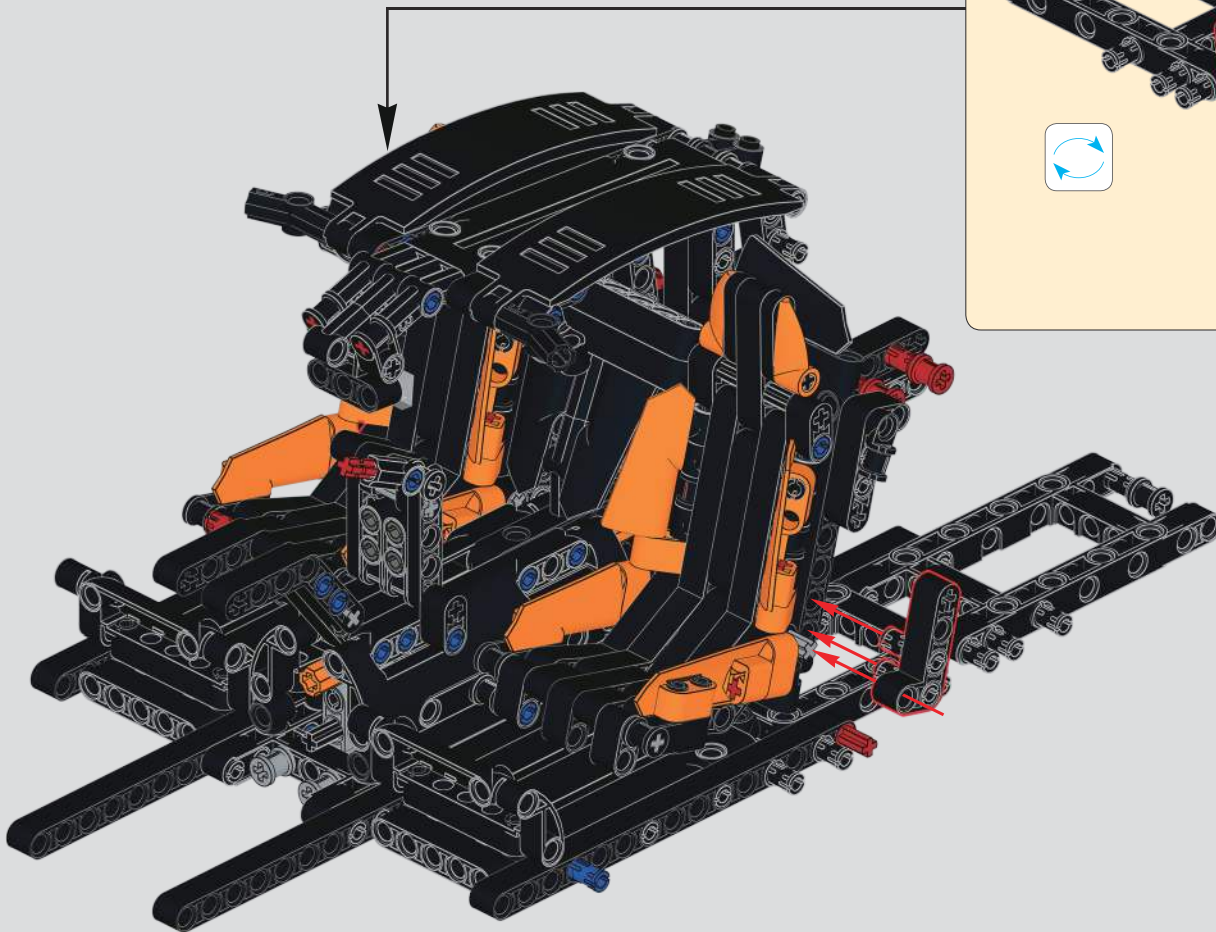

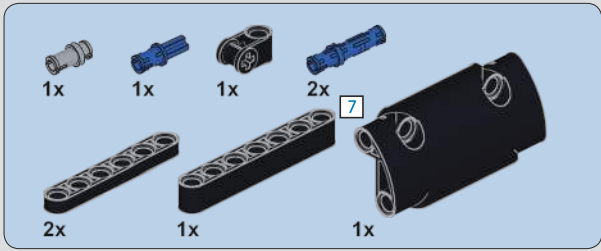

159

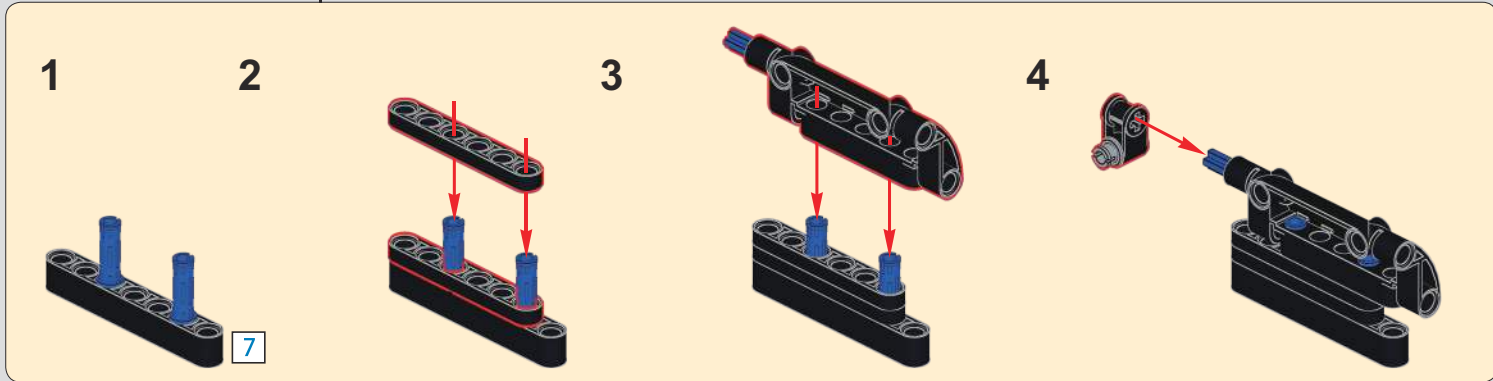
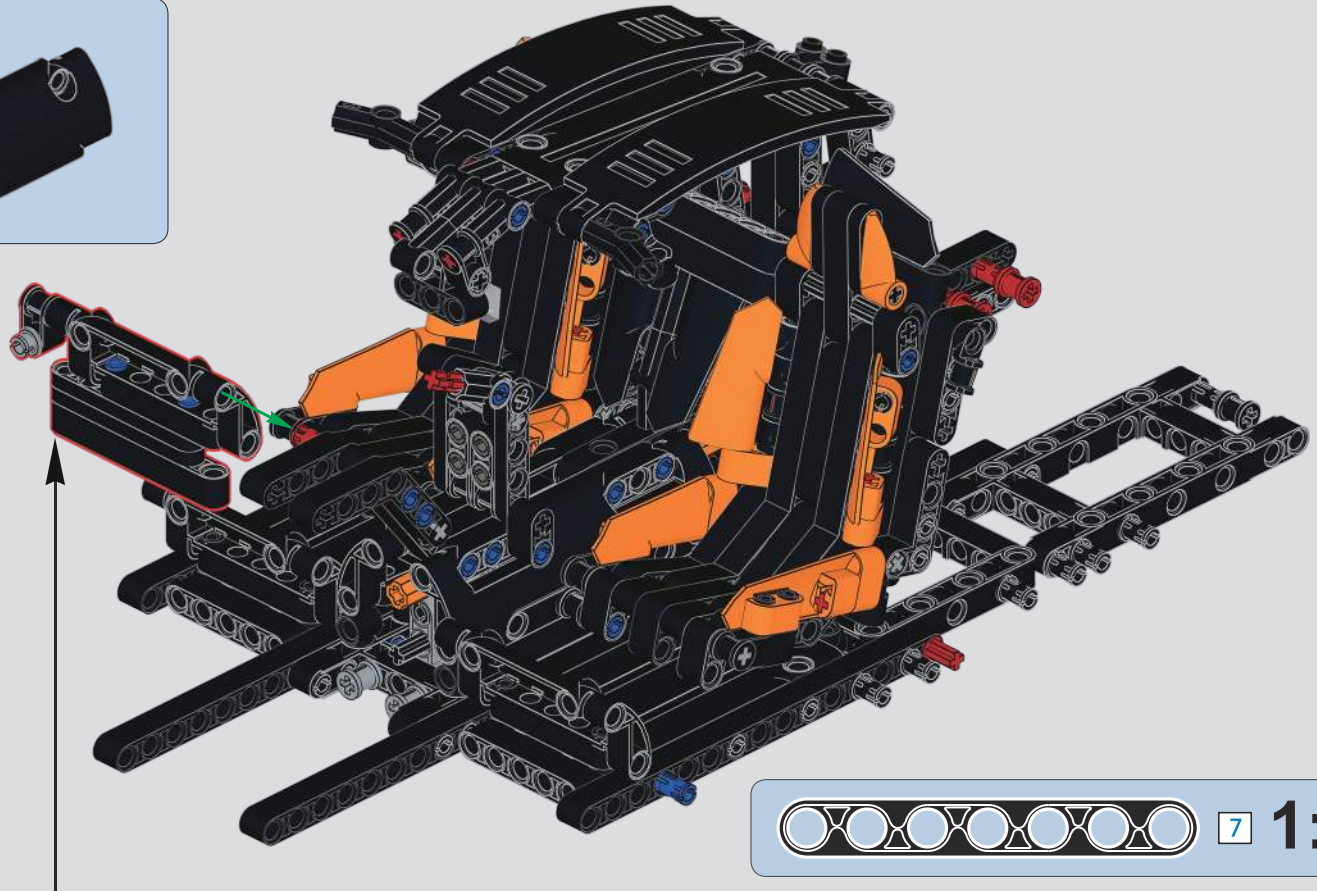

160

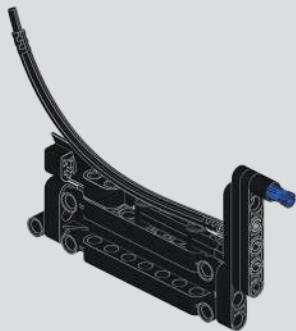

注意：拼装说明请参考迈凯伦P1静态说明第69页224-228步
Note:Please refer to step 224-228 on page 69 of McLaren P1 Manual Version for assembly instructions.



注意：拼装说明请参考迈凯伦P1静态说明第70页229-233步
Note:Please refer to step 229-233 on page 70 of McLaren P1 Manual Version for assembly instructions.

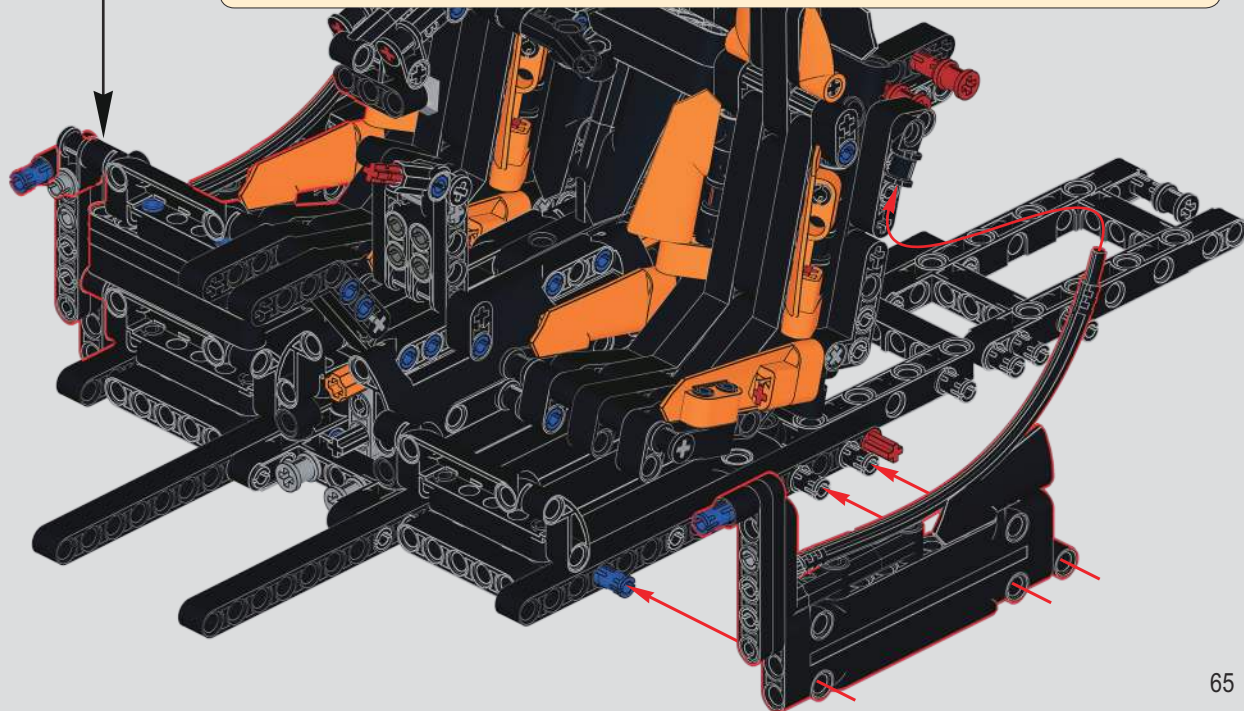
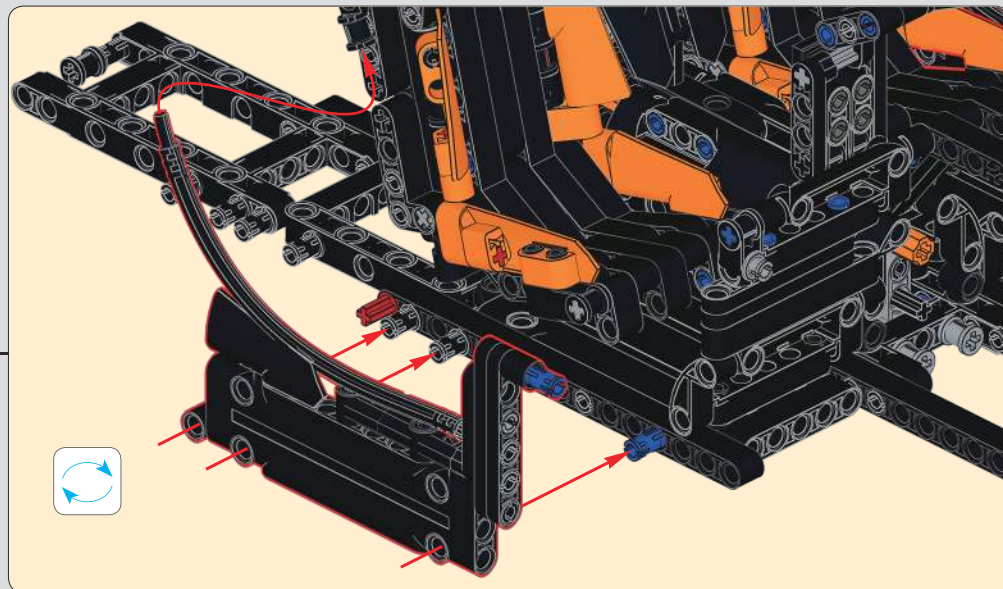

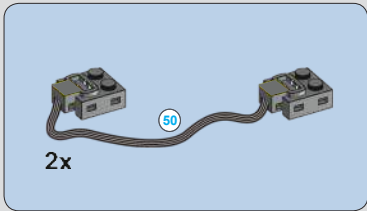

161

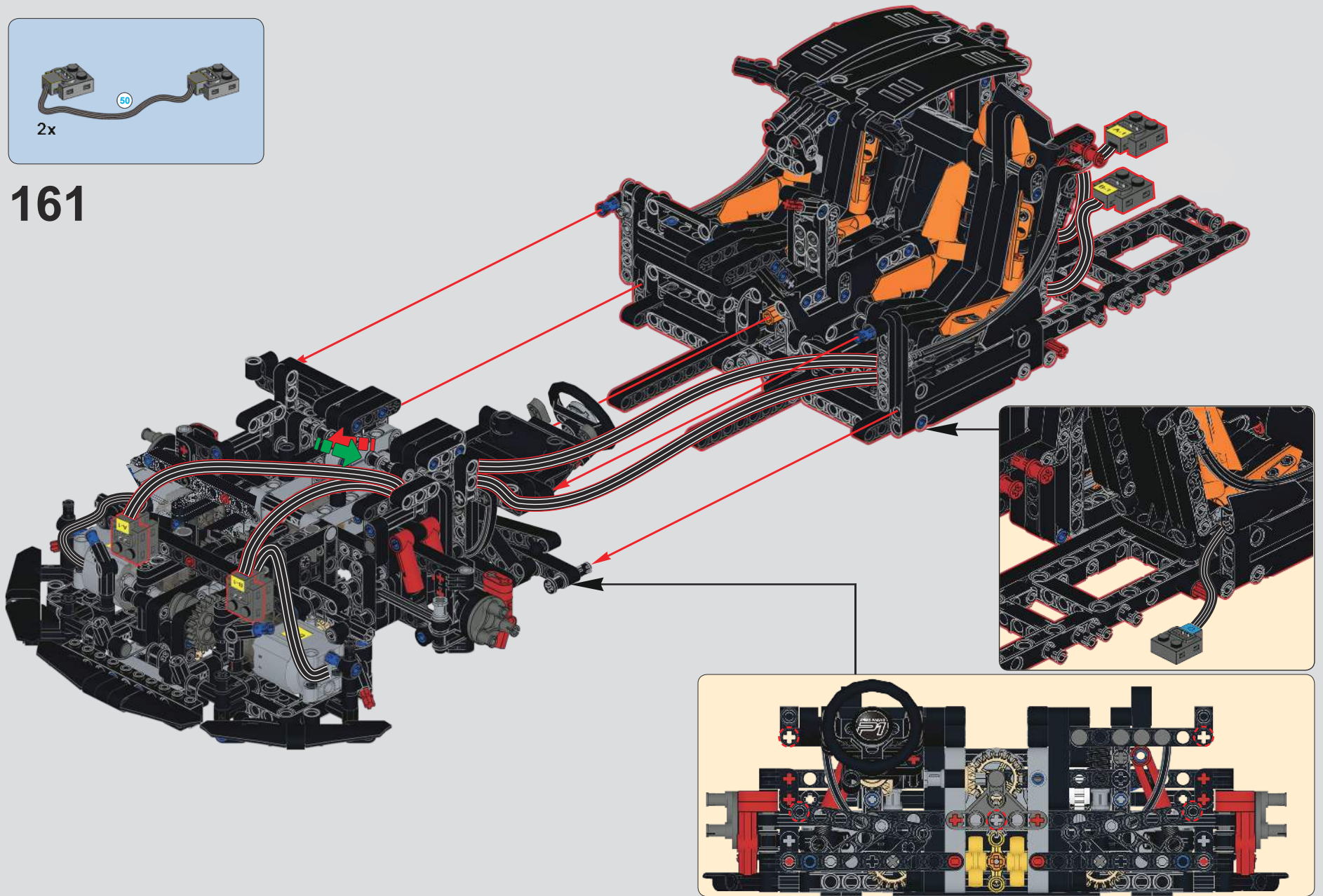

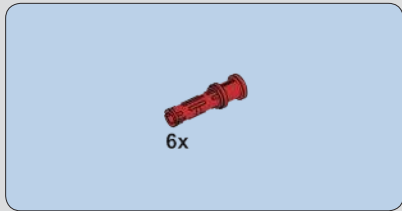

162

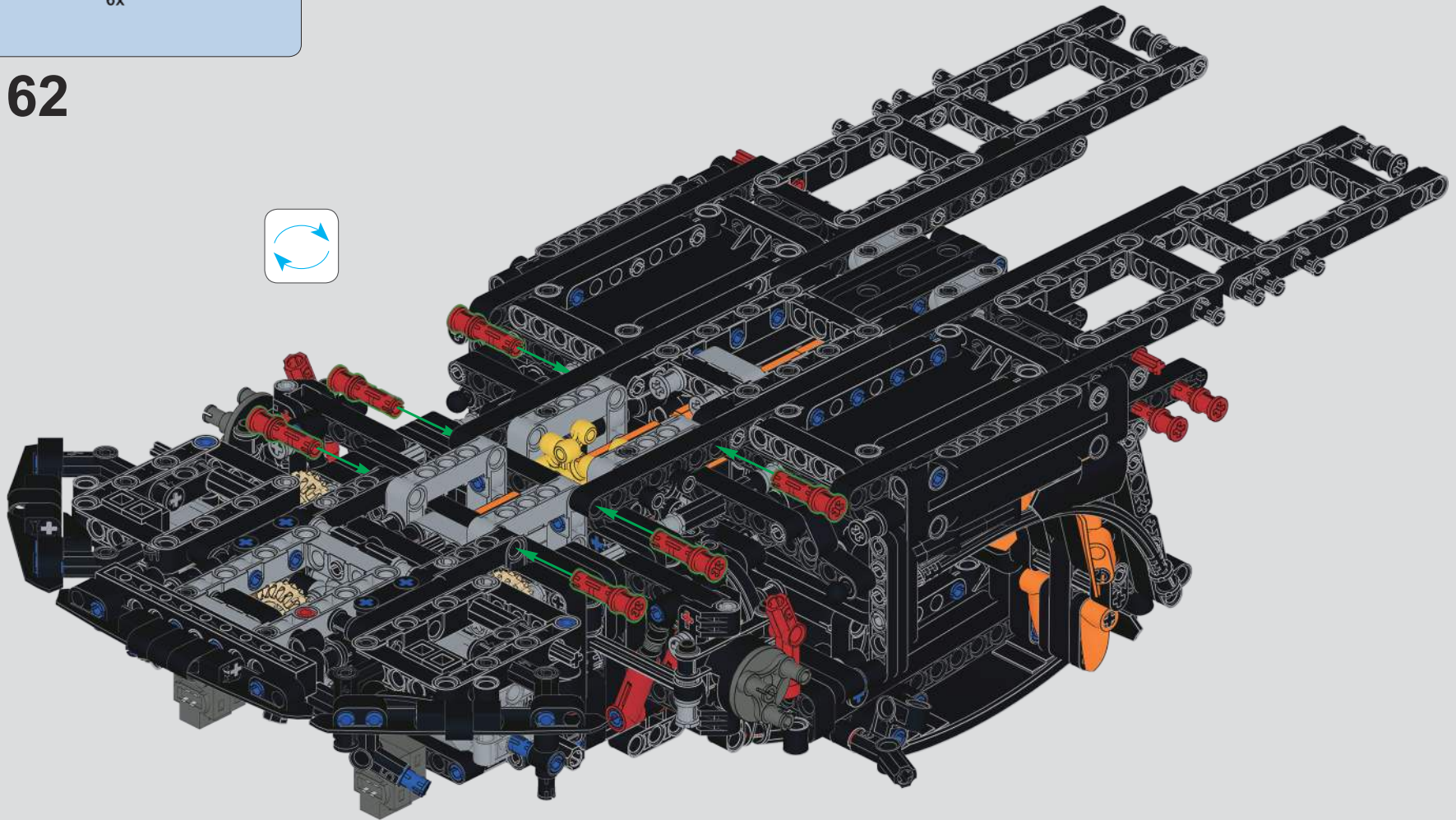

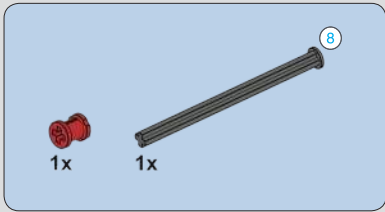

163

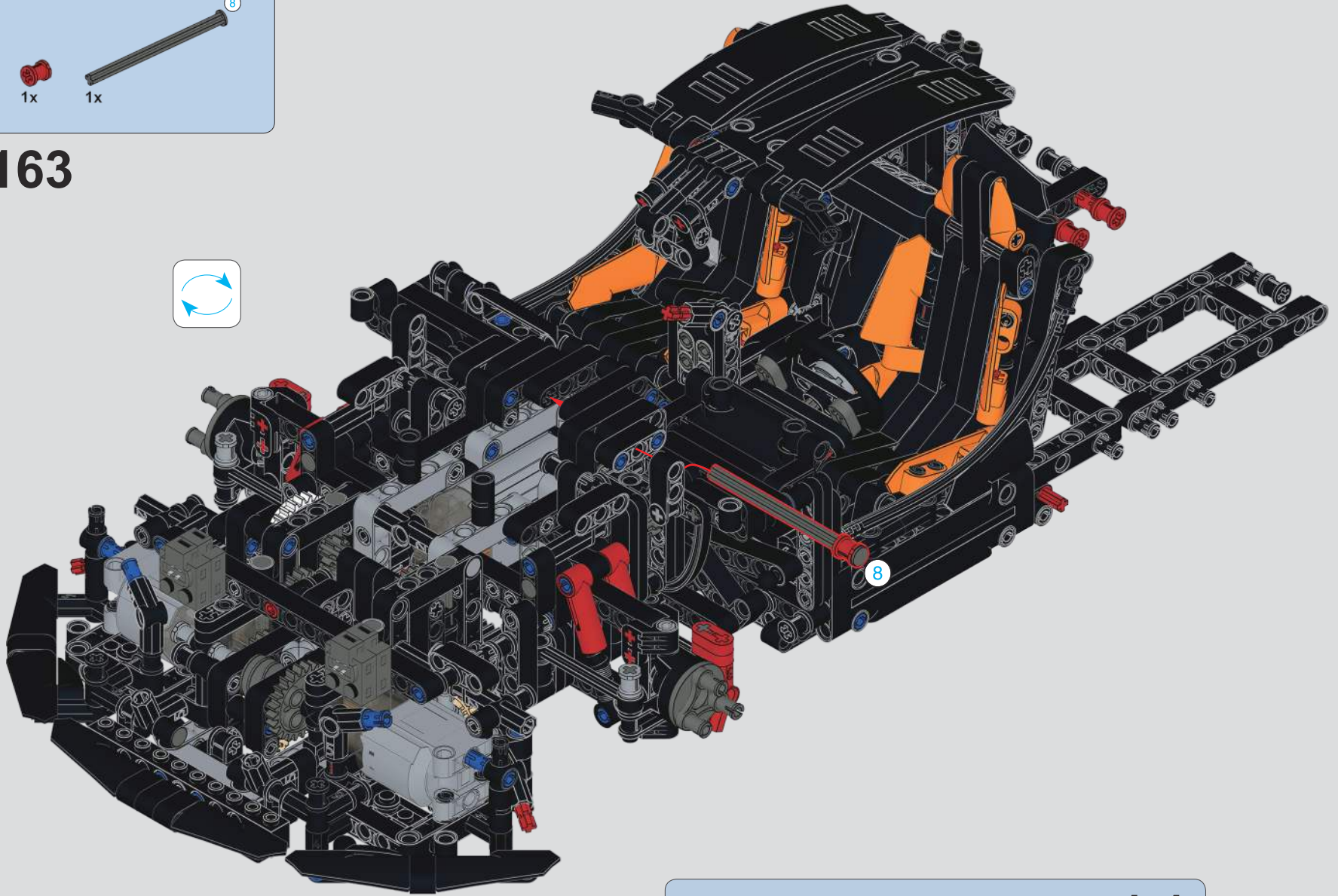



注意：拼装说明请参考迈凯伦P1静态说明第75-77页238-245步
Note: Please refer to step 238-245 on page 75-77 of McLaren P1 Manual Version for assembly instructions.

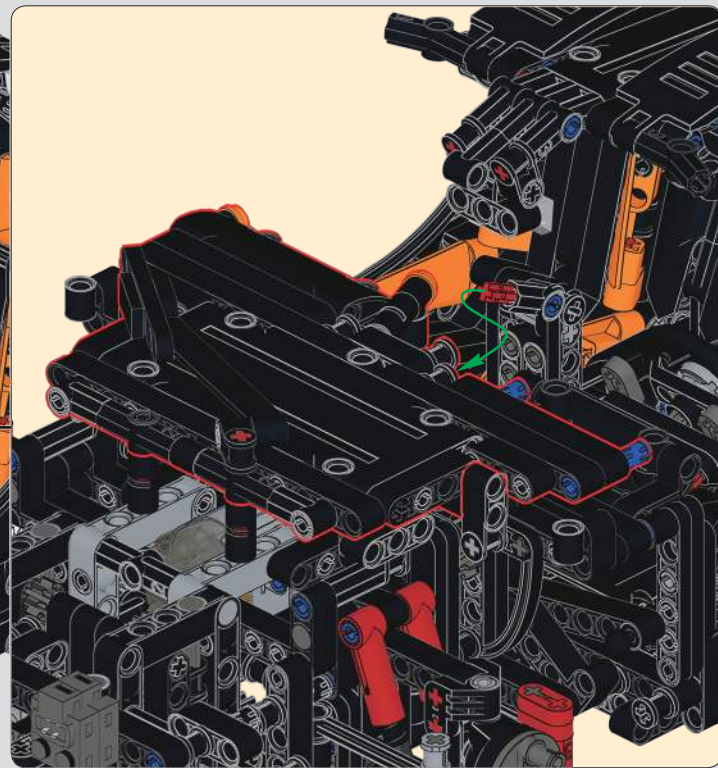
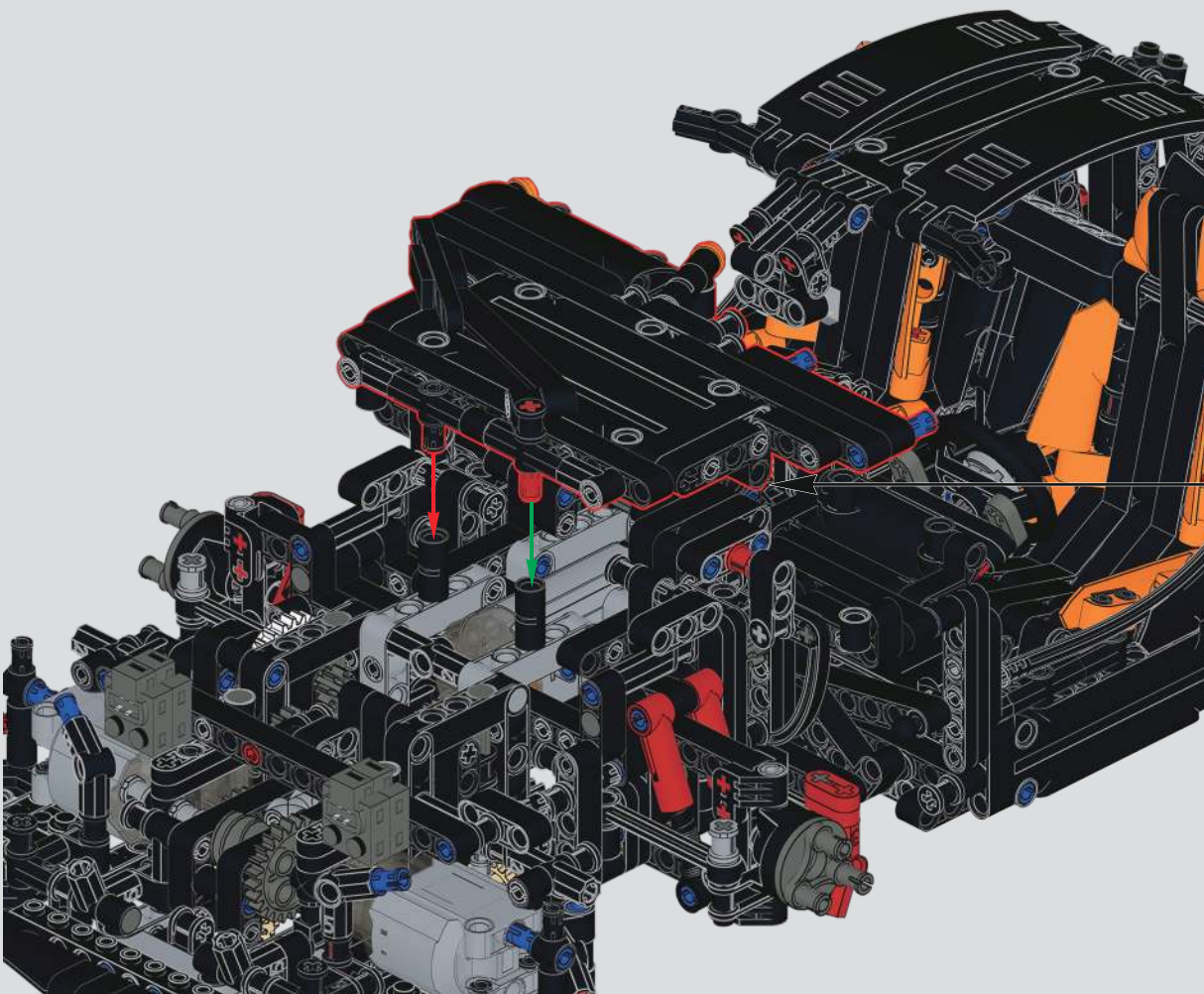

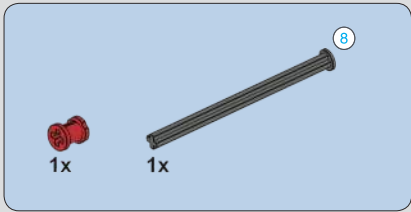

165

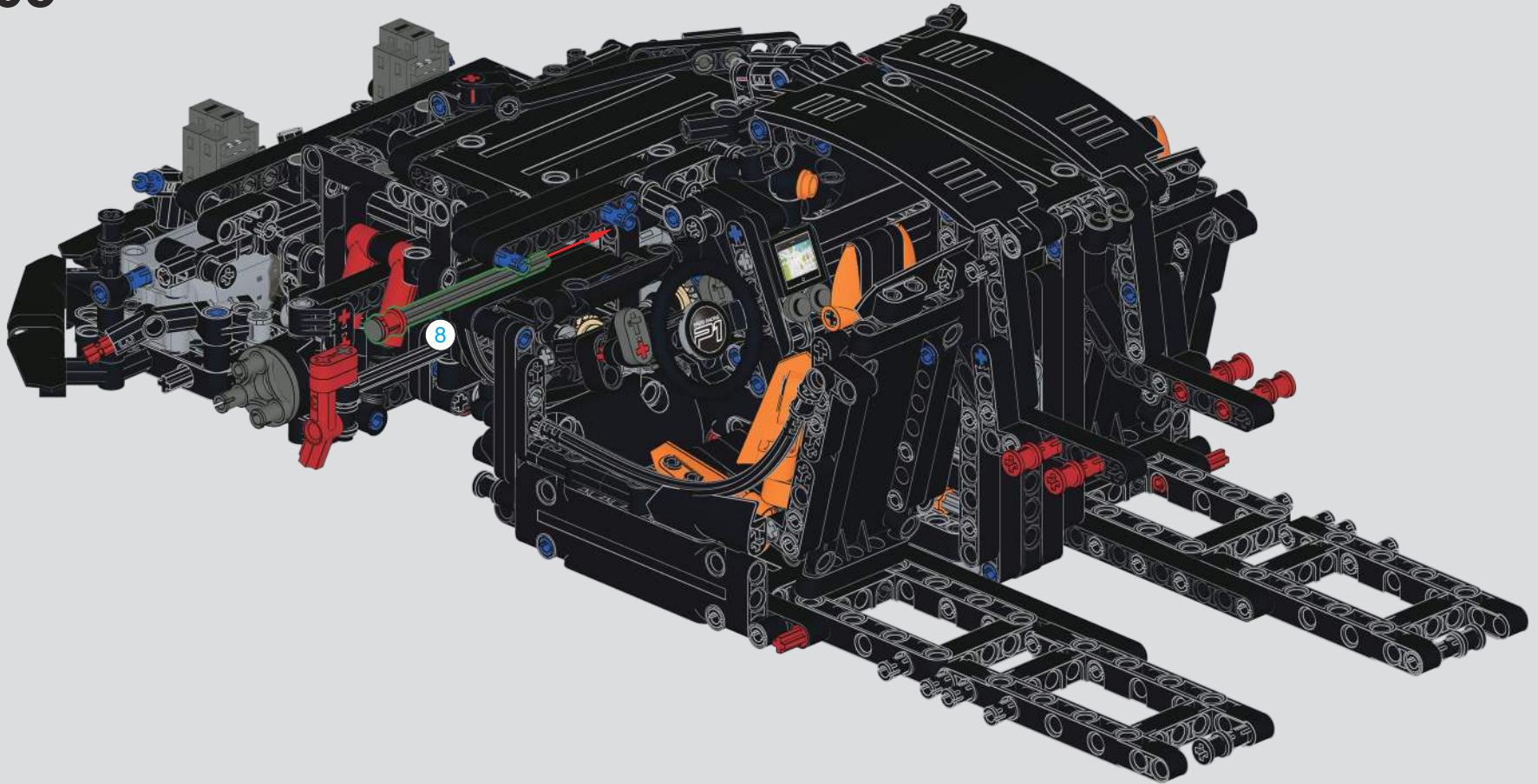

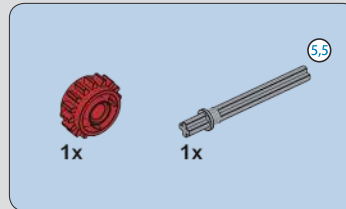

166

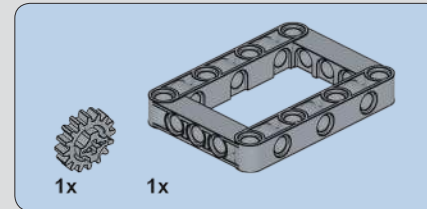

167

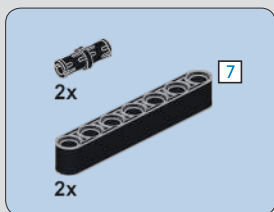
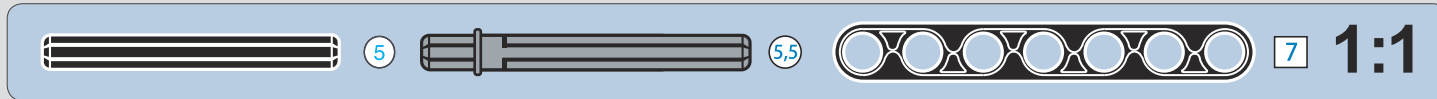
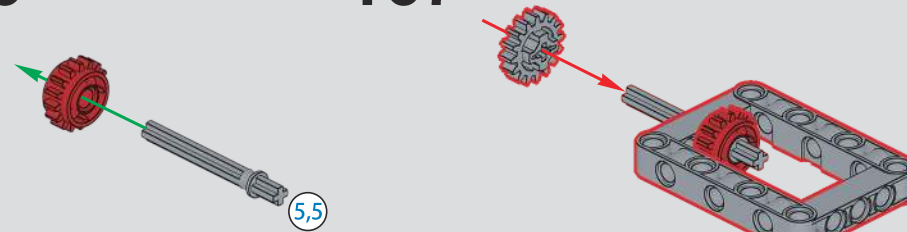

168

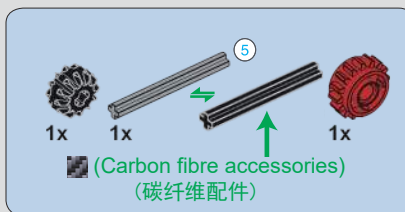
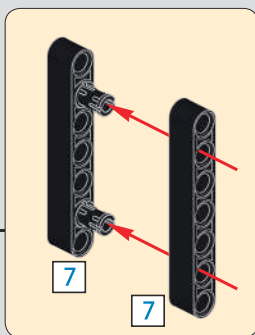

169

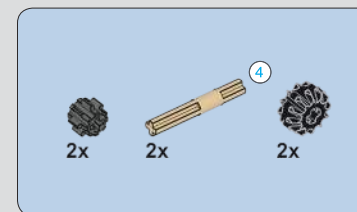
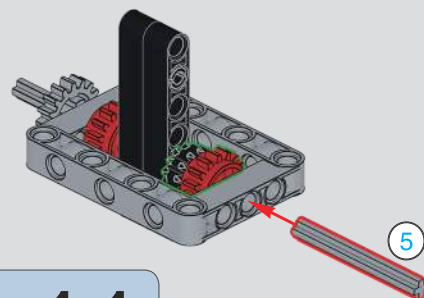

170

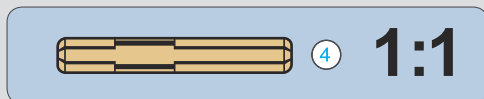
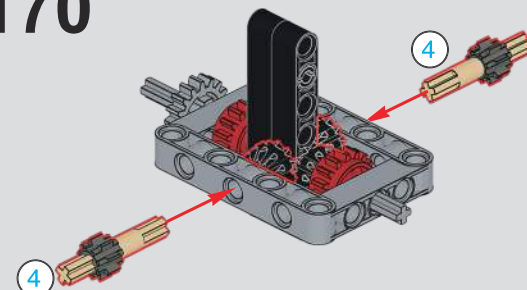

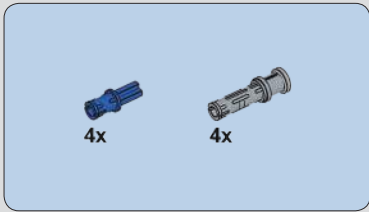

171

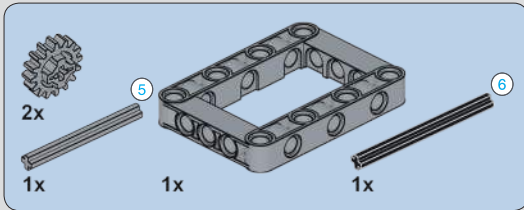
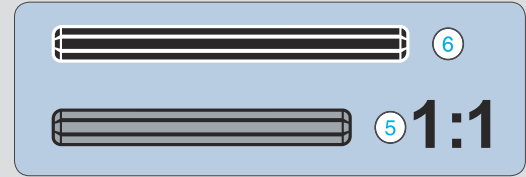
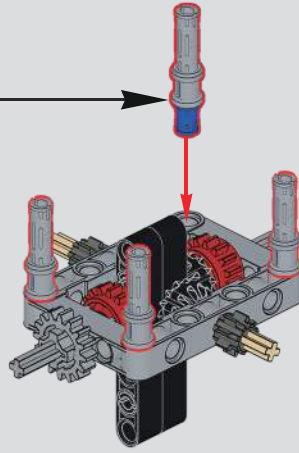
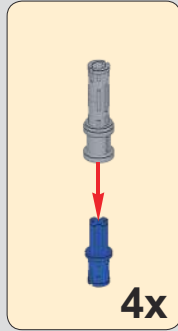

172

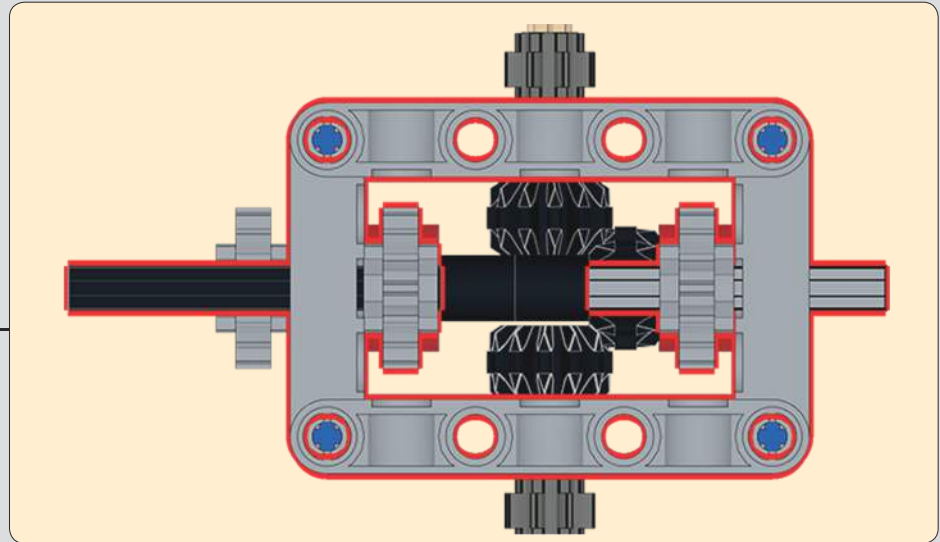
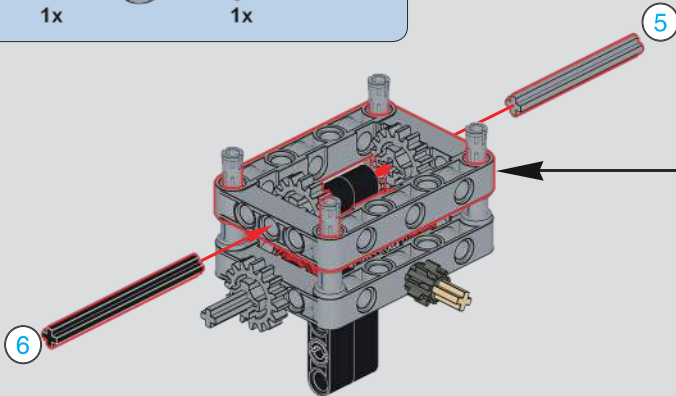

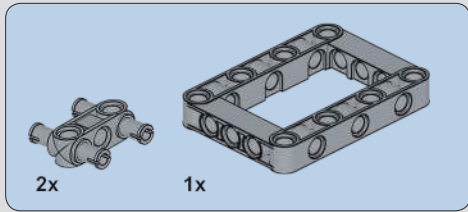

173

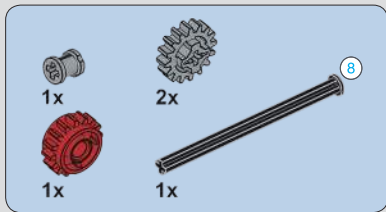
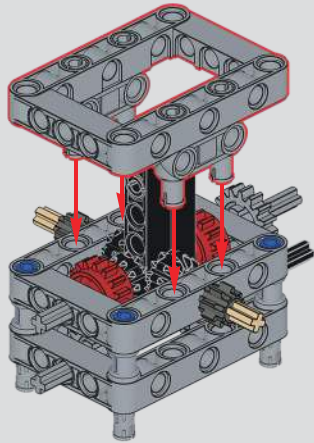

174

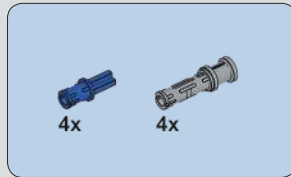
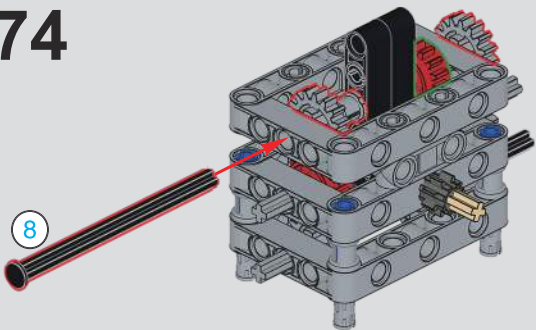

175

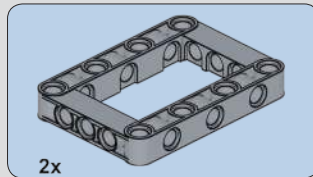
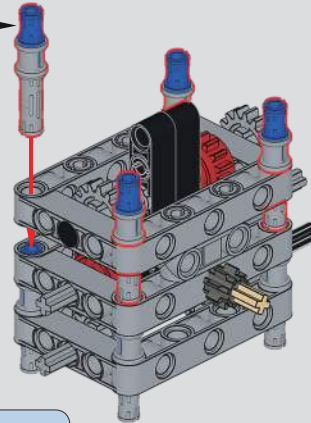
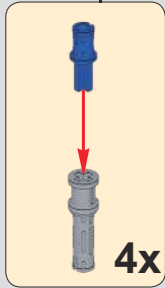

176

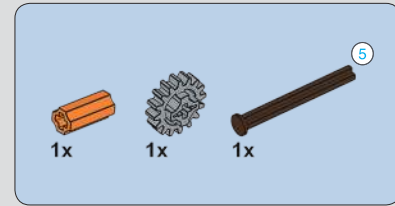
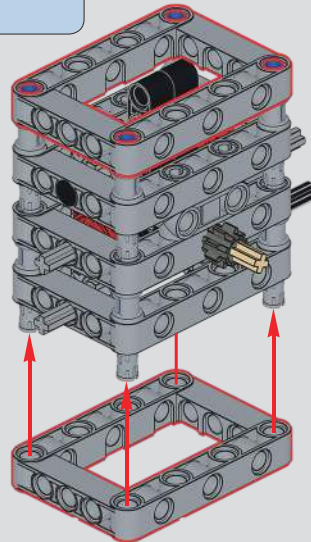

177

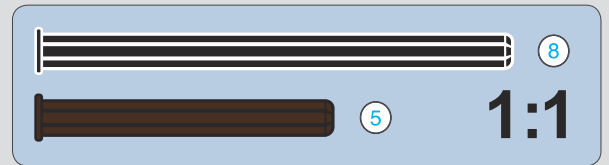
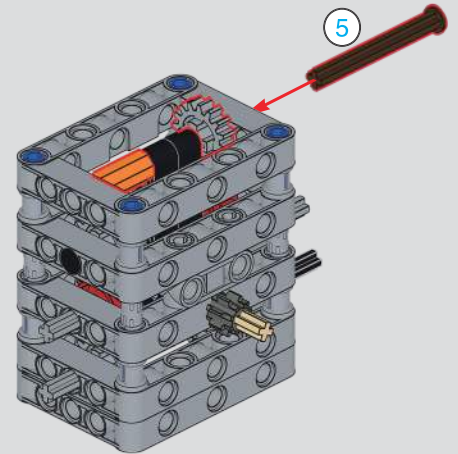

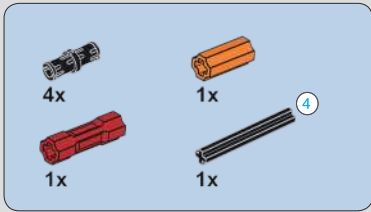

178

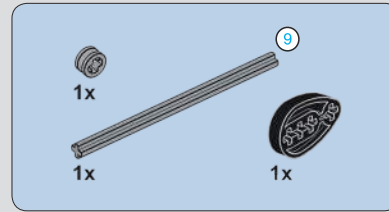
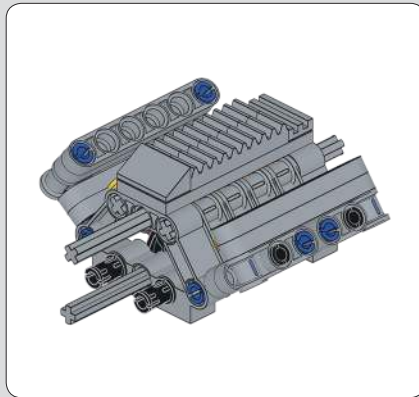
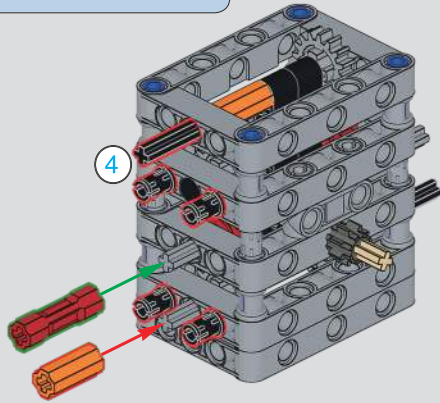

179

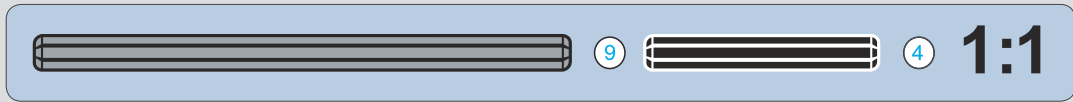

180

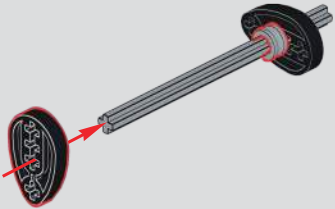

181

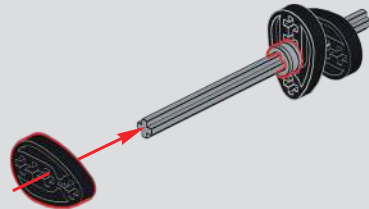

182

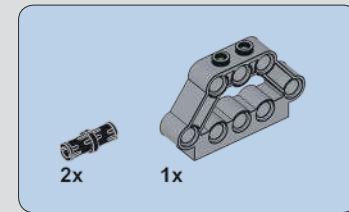
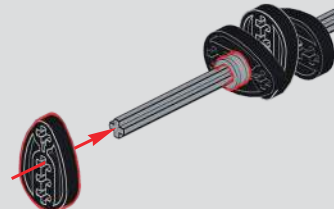

183

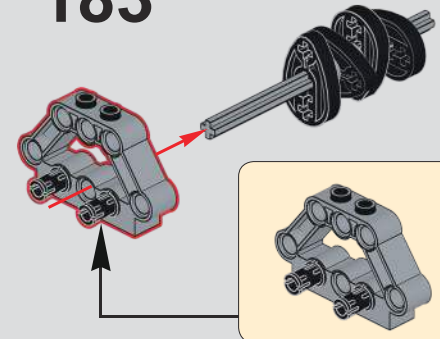

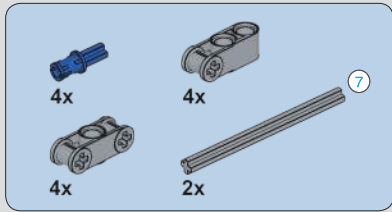

184

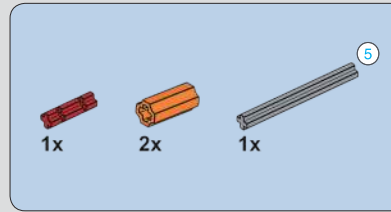
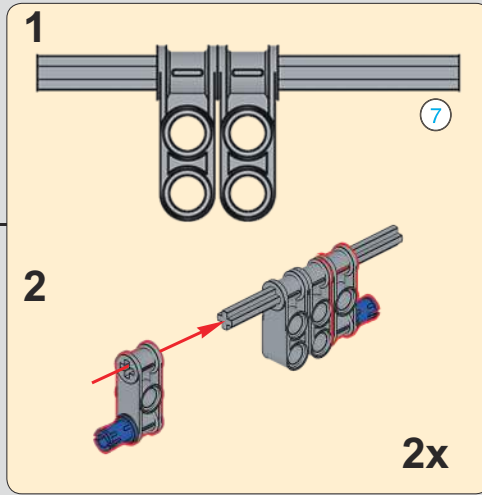
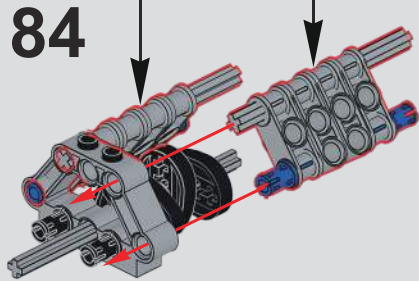

185

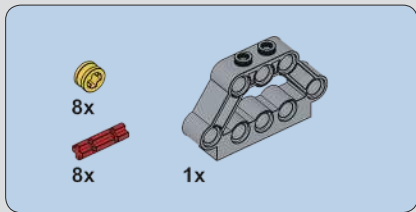
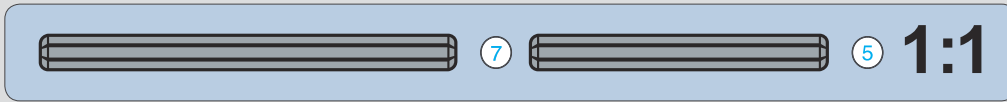
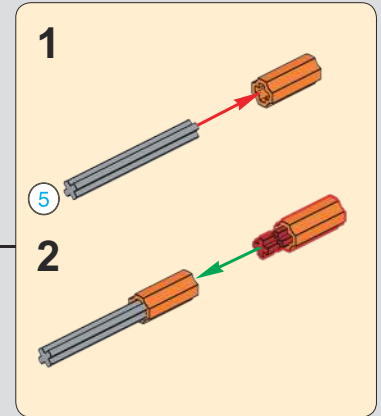
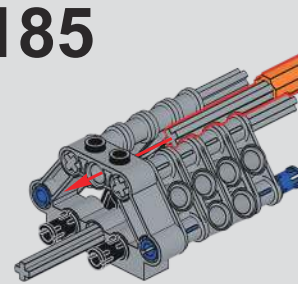

186

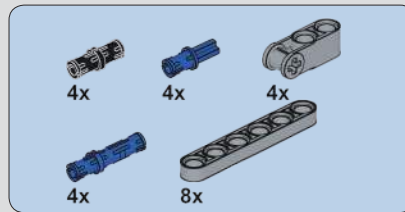
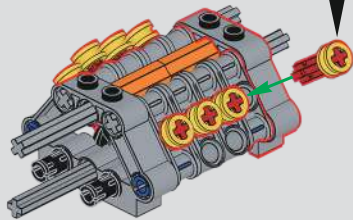

187

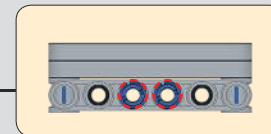
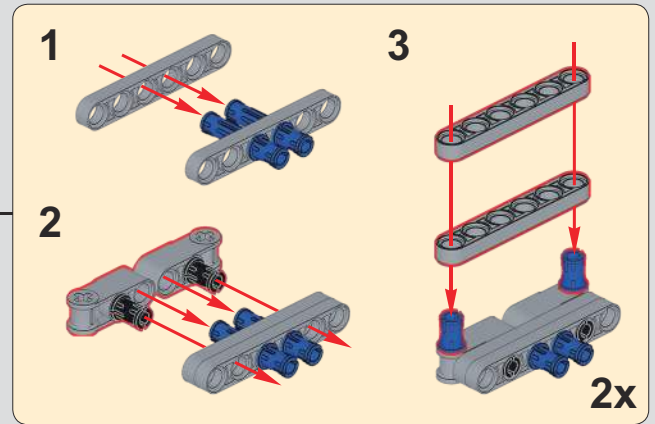
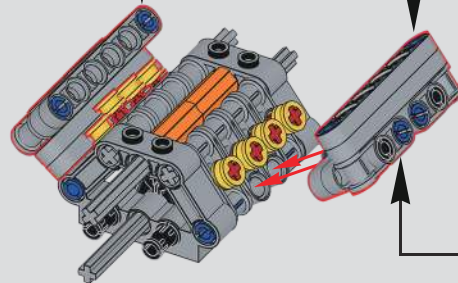

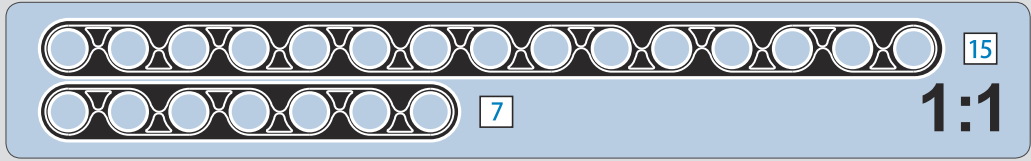
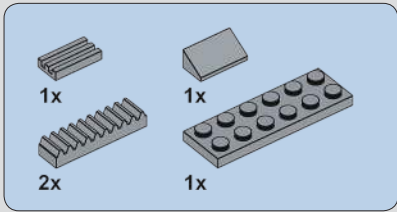

188

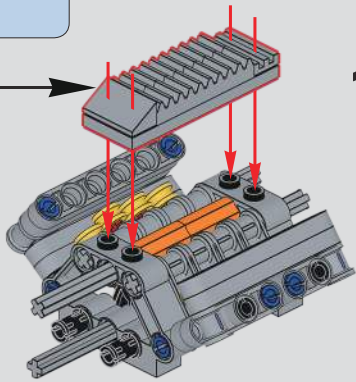
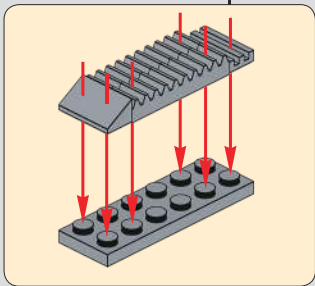

189

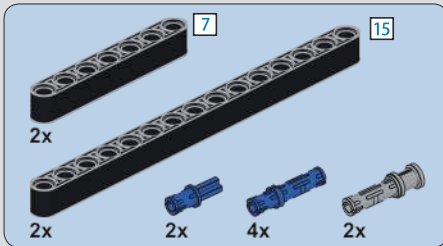
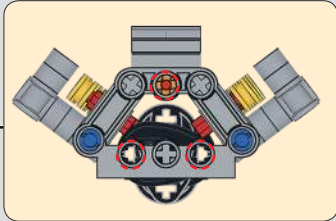
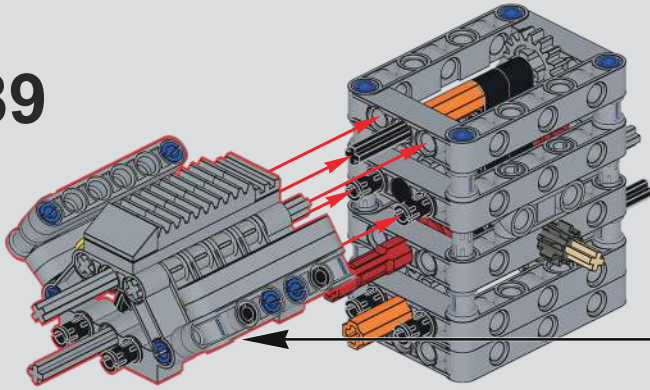

190

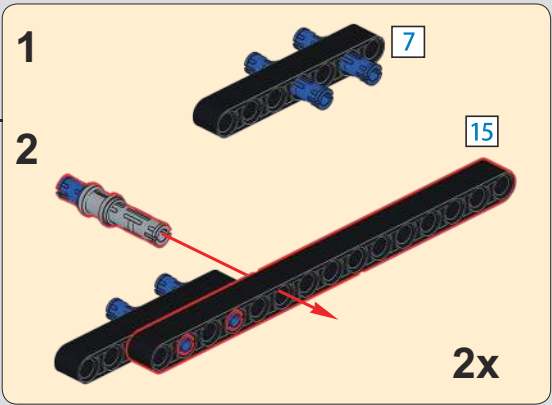
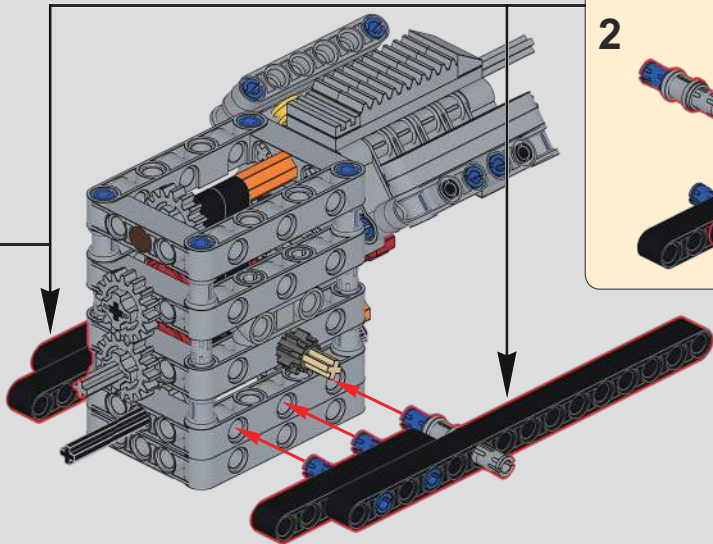
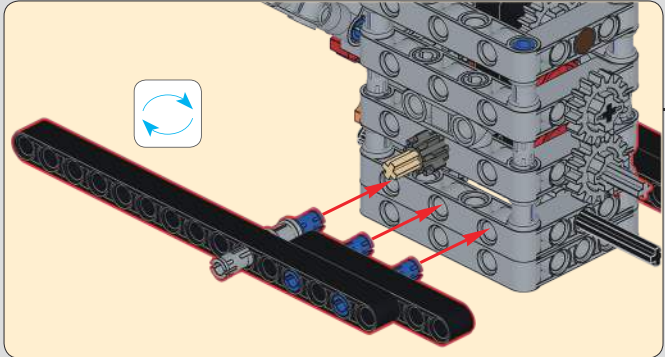

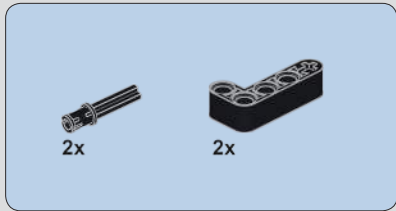

191

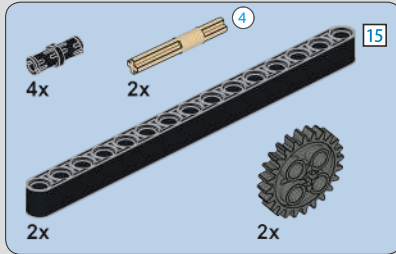
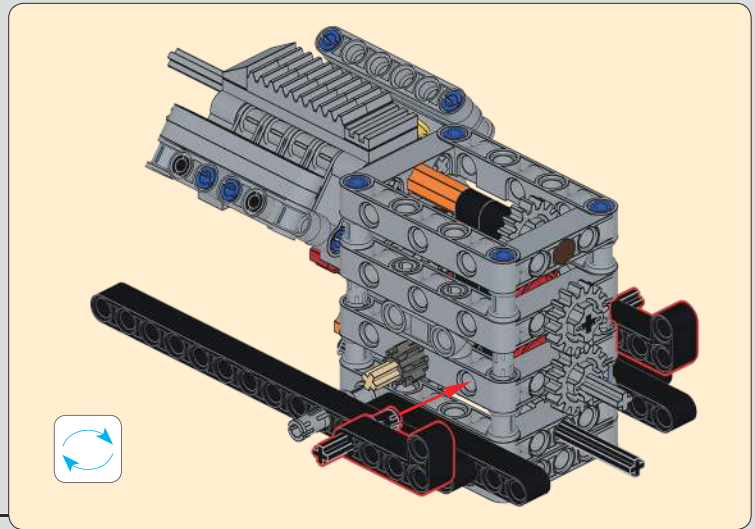
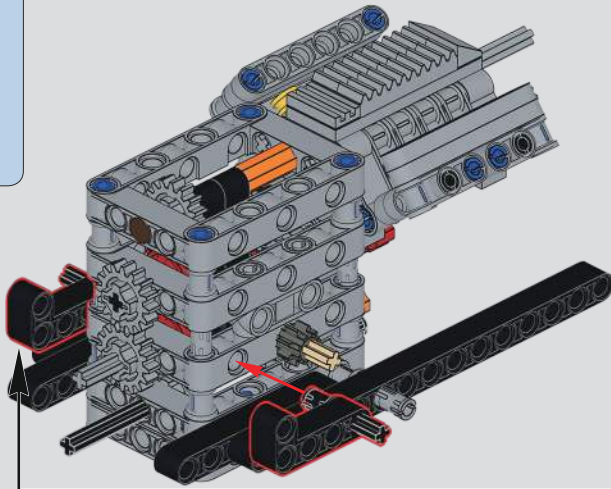

192

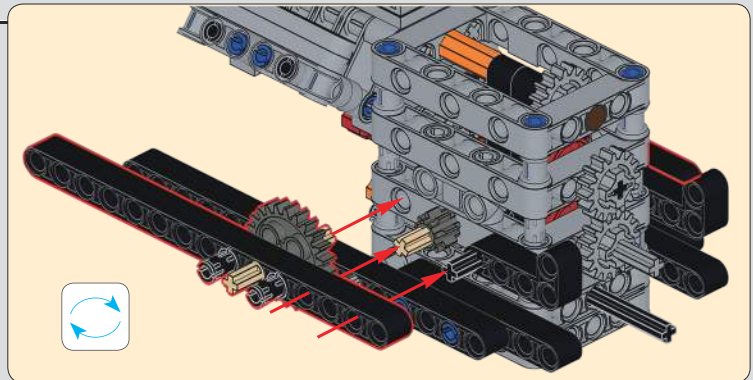
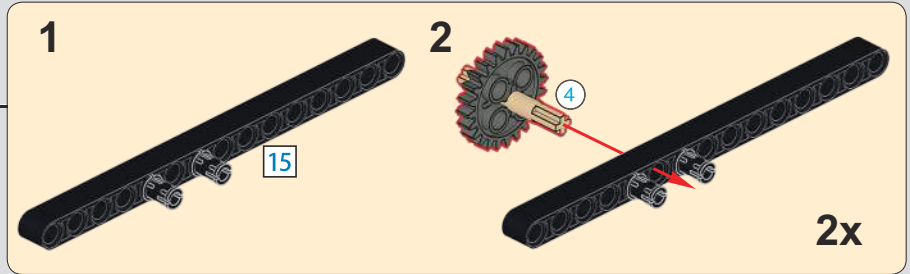
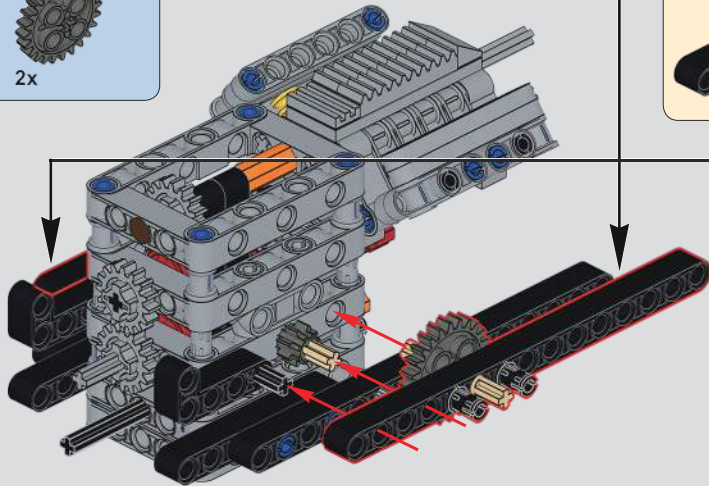

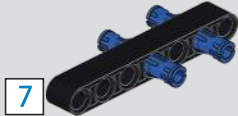
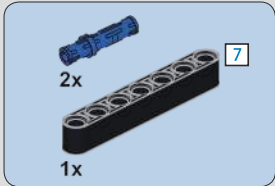

193

7

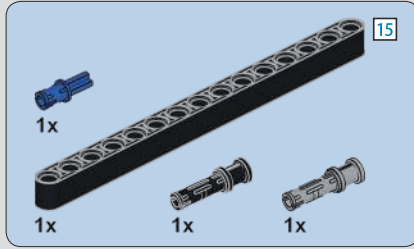

194

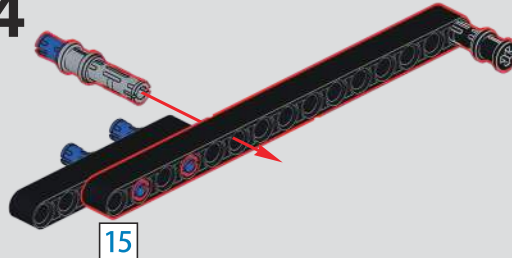

15

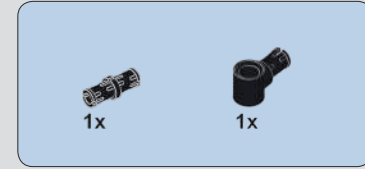

195

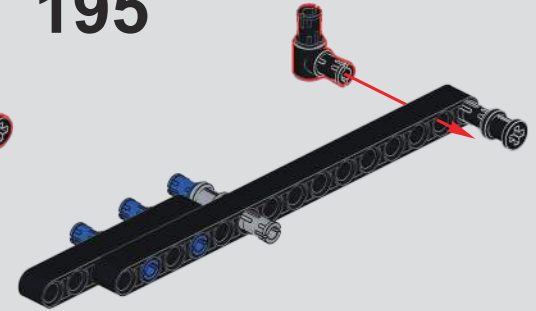

7

7

15

1:1

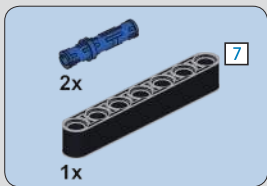
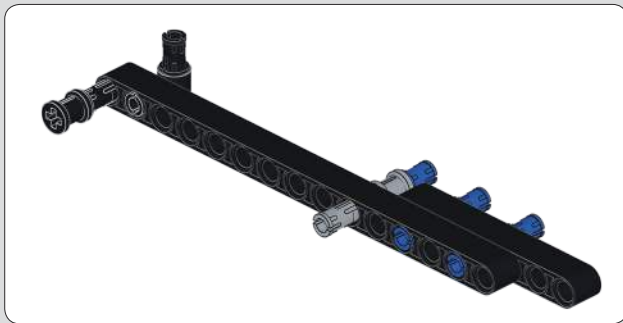

196

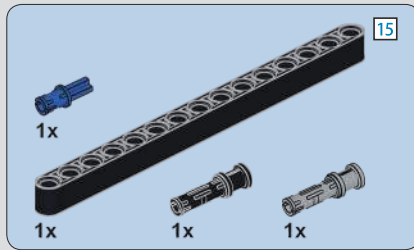
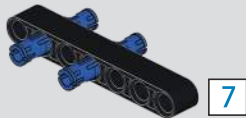

197

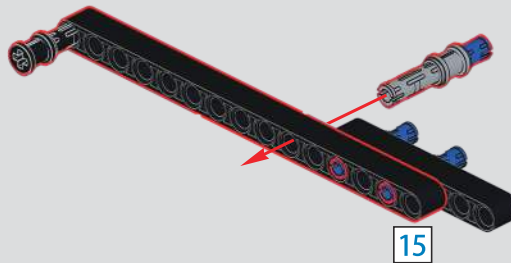

15



198

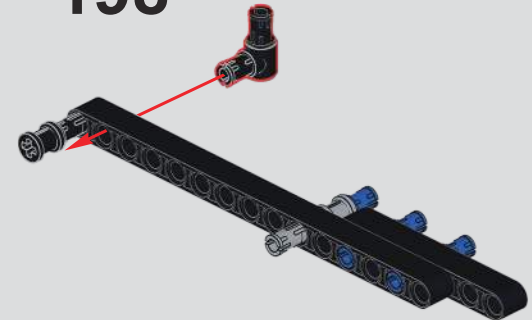

199

 5 1:1

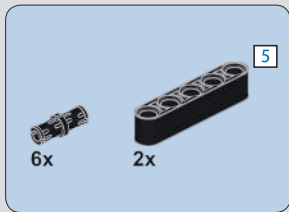
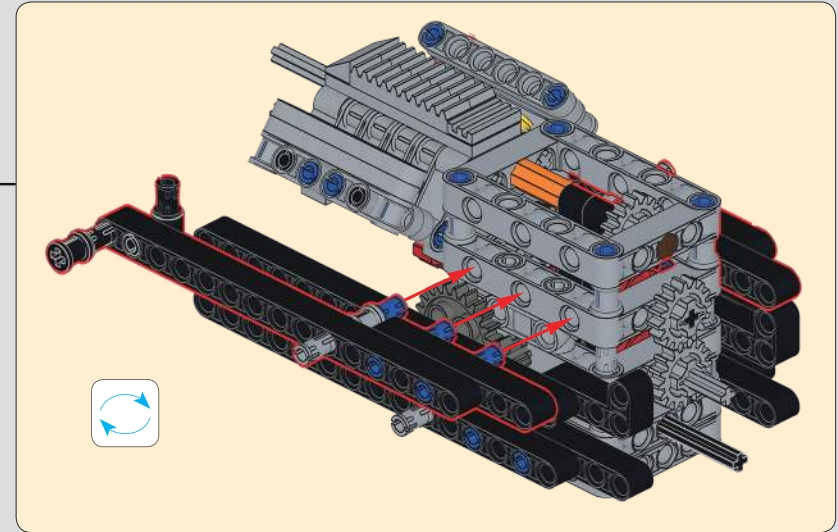
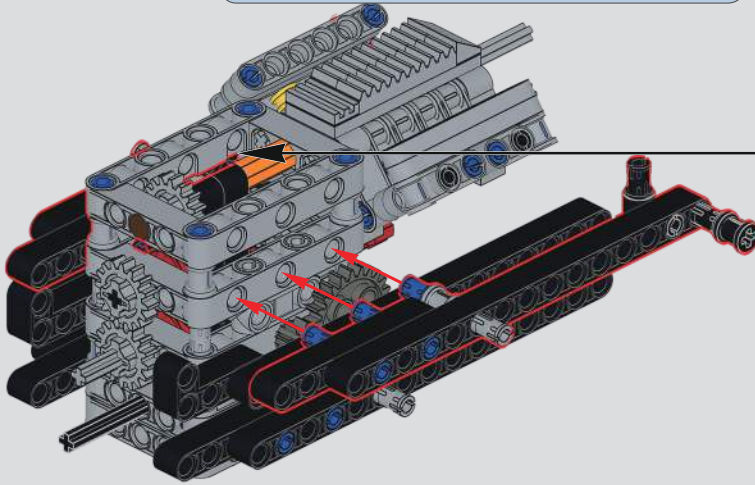

200

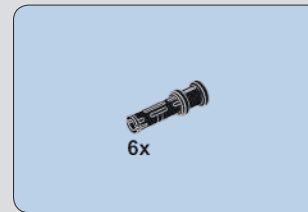
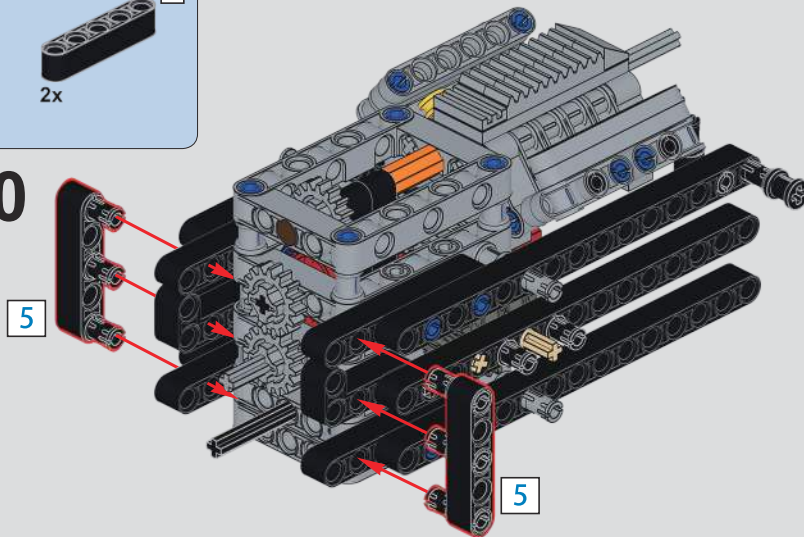

201

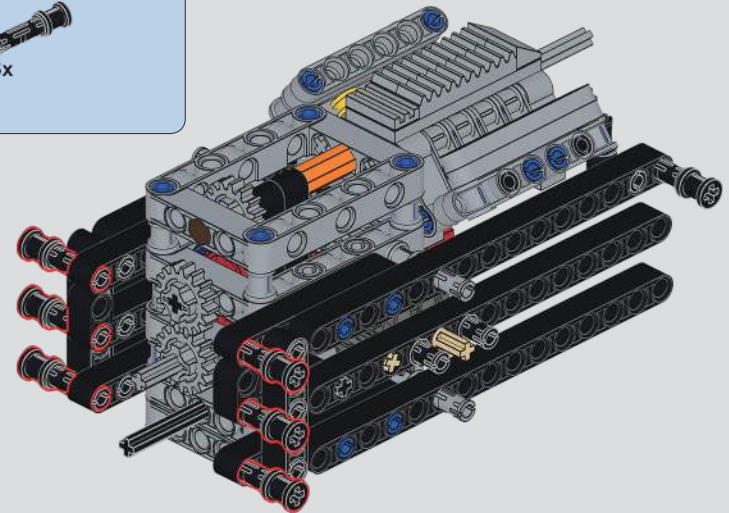

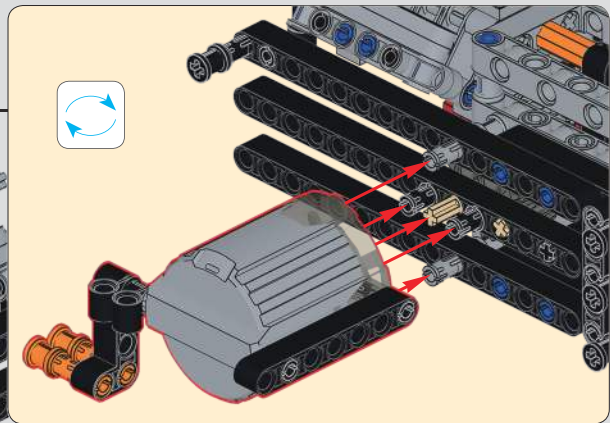
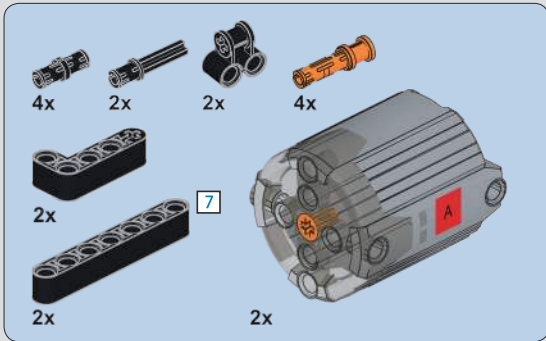

202

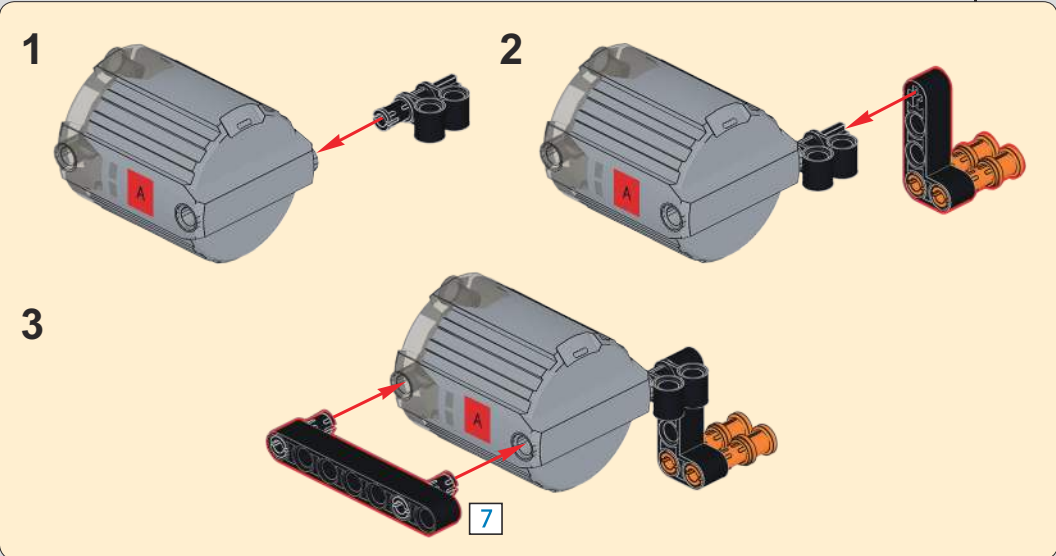
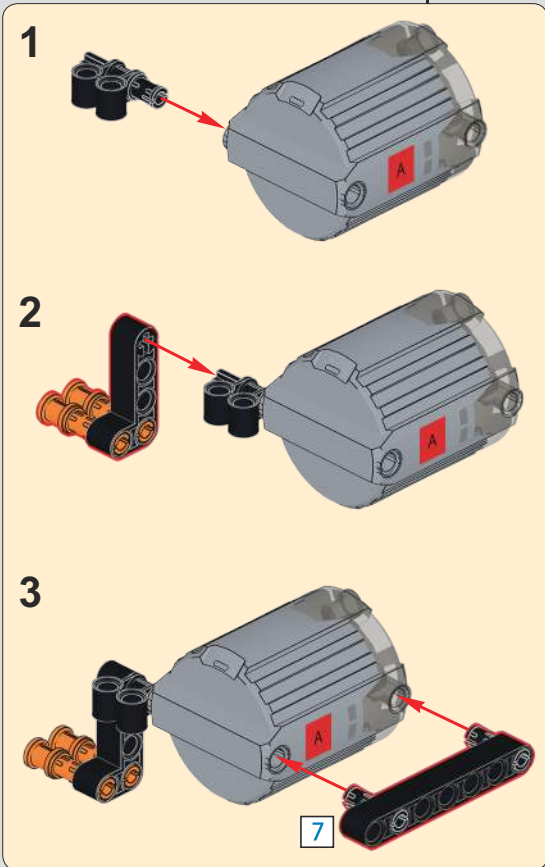
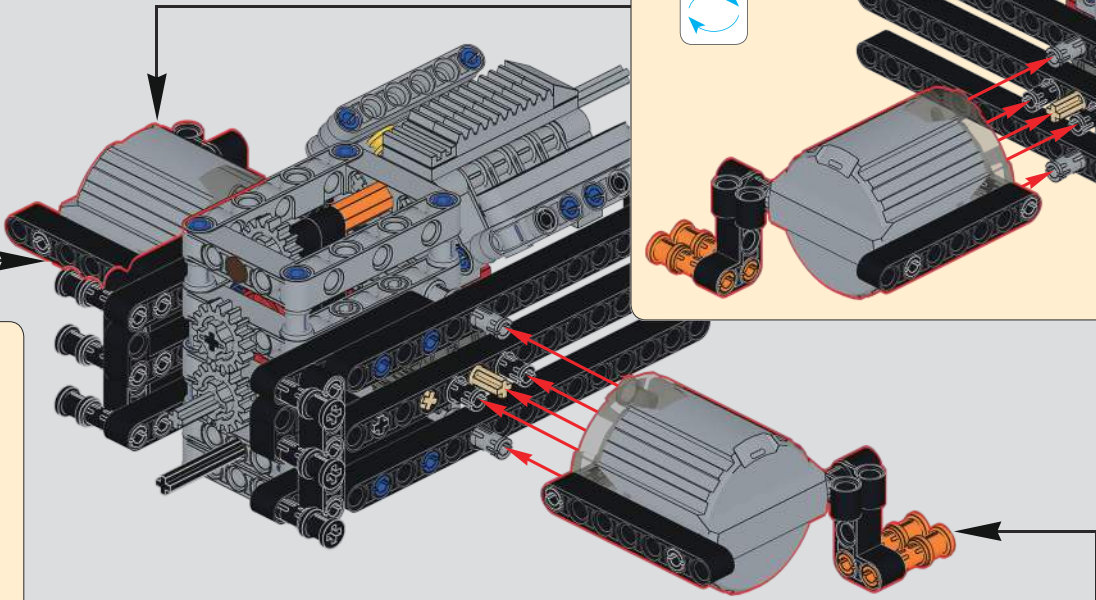

203

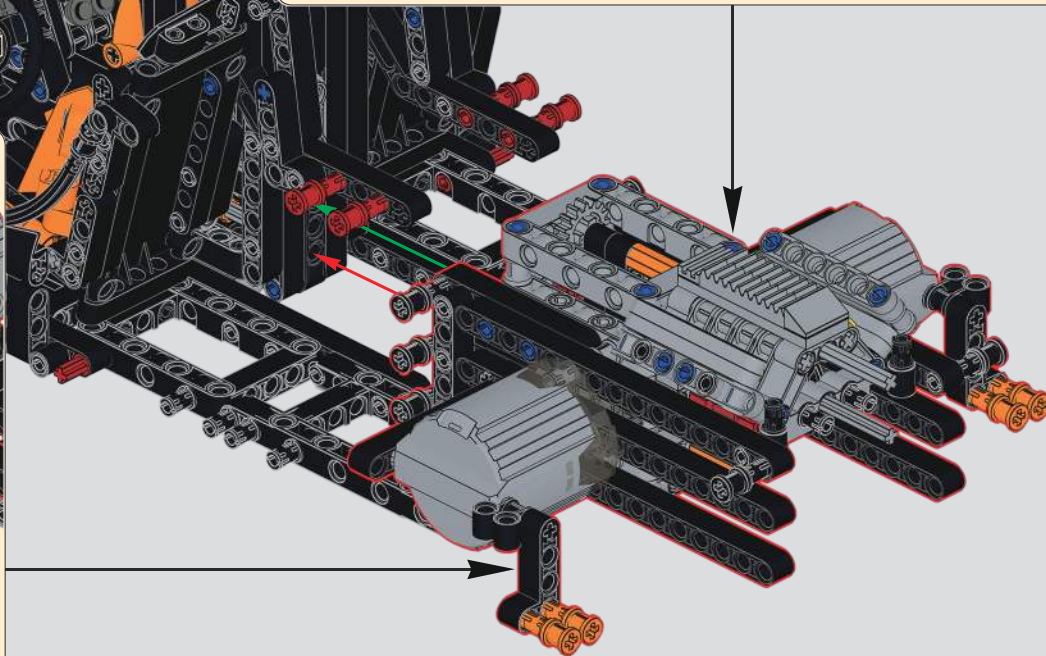
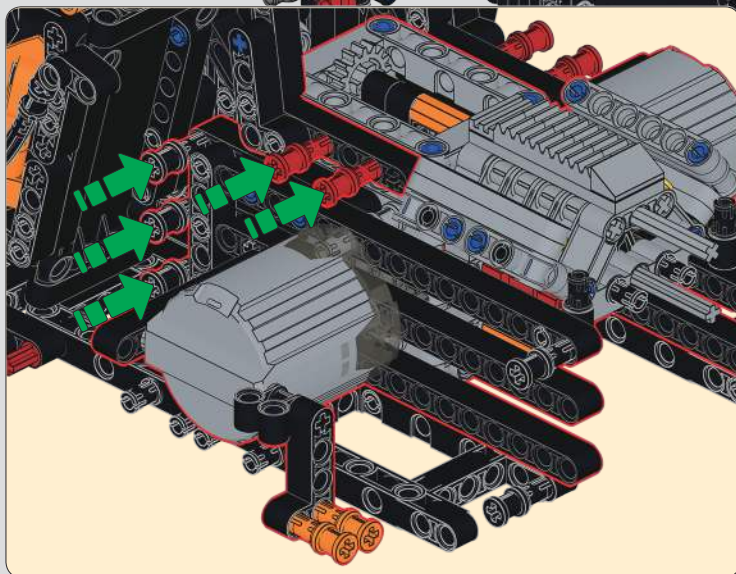
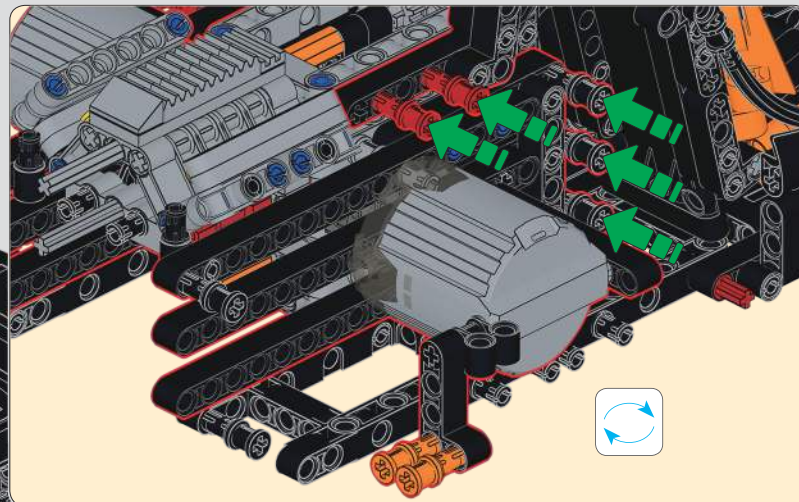
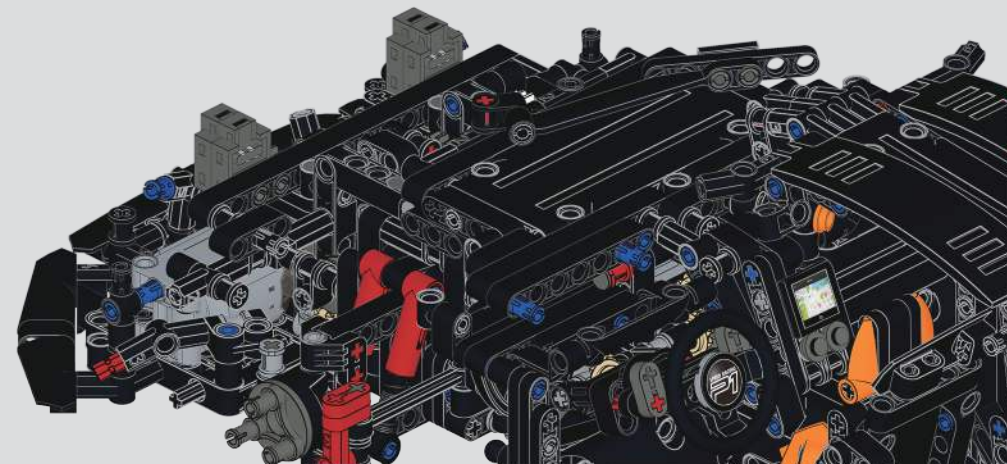

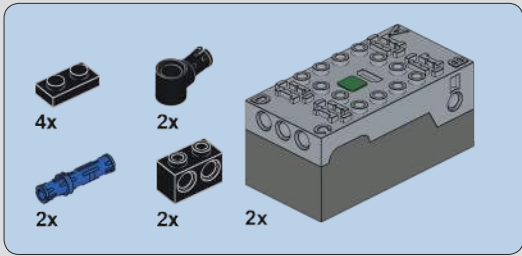

204

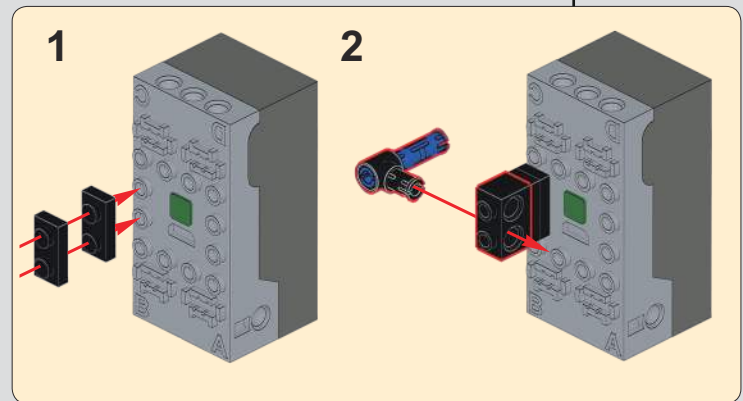
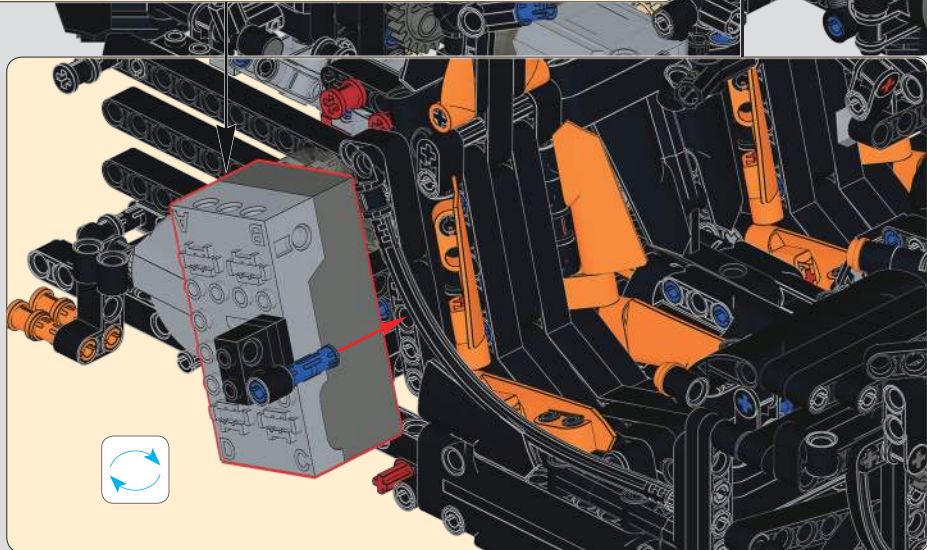
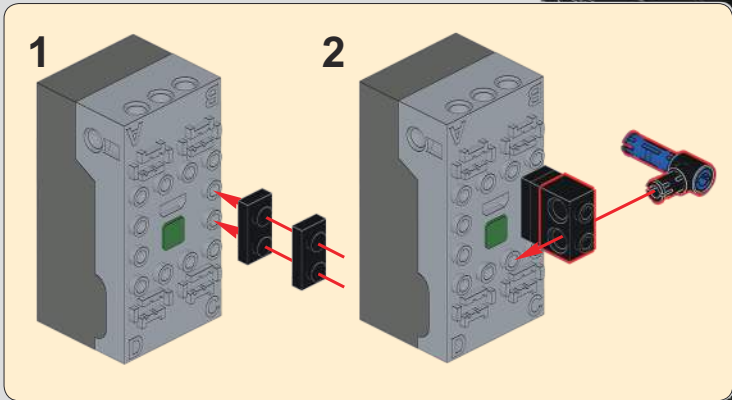

205

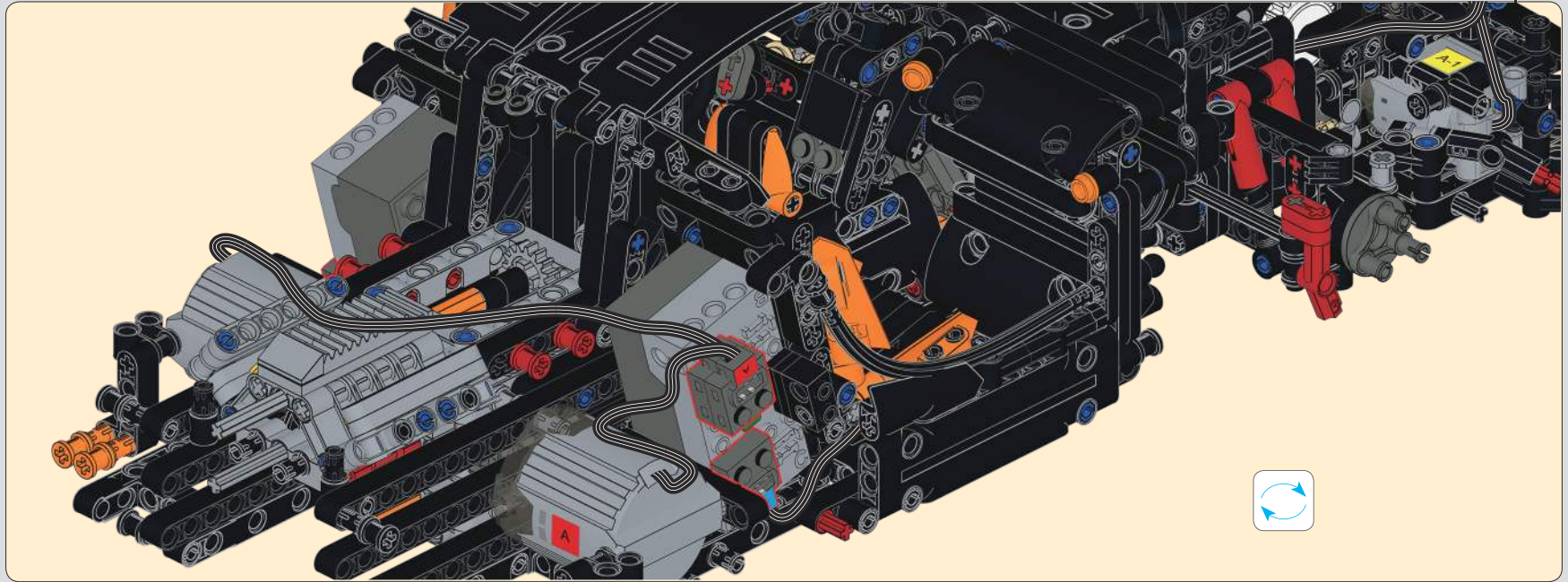
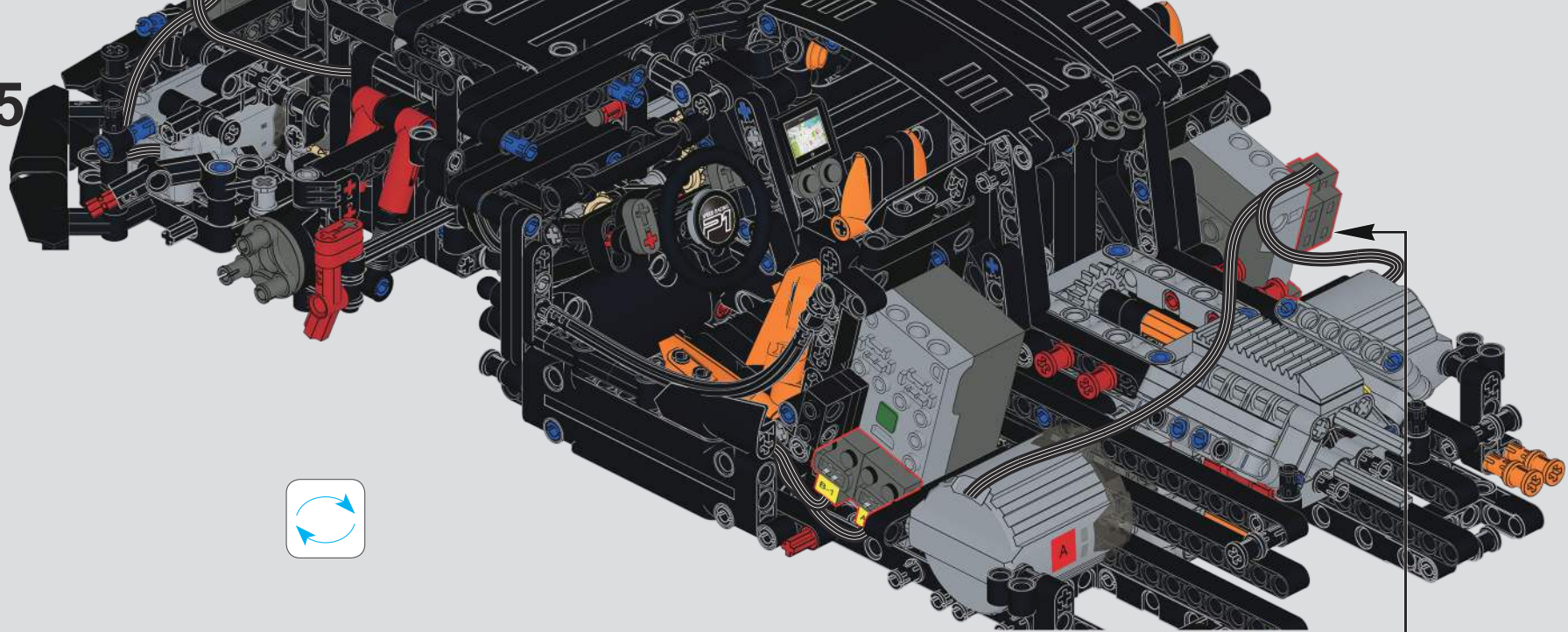

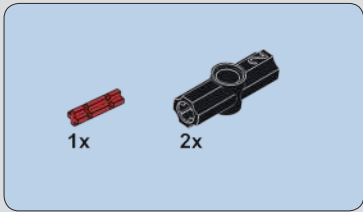
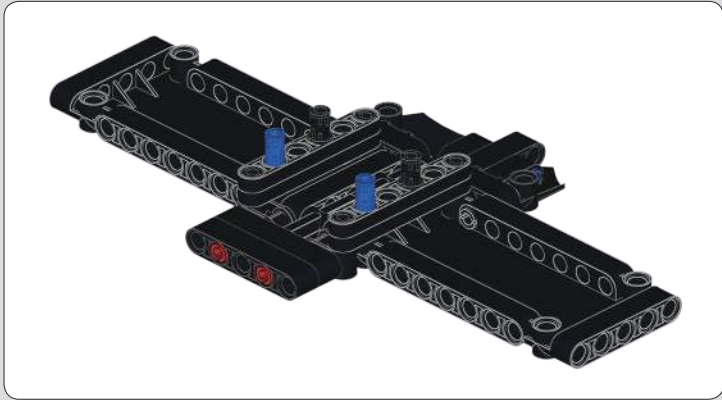

206

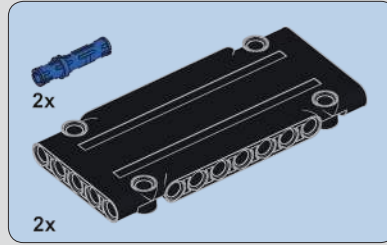
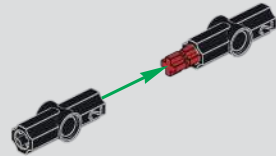

207

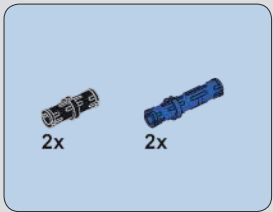
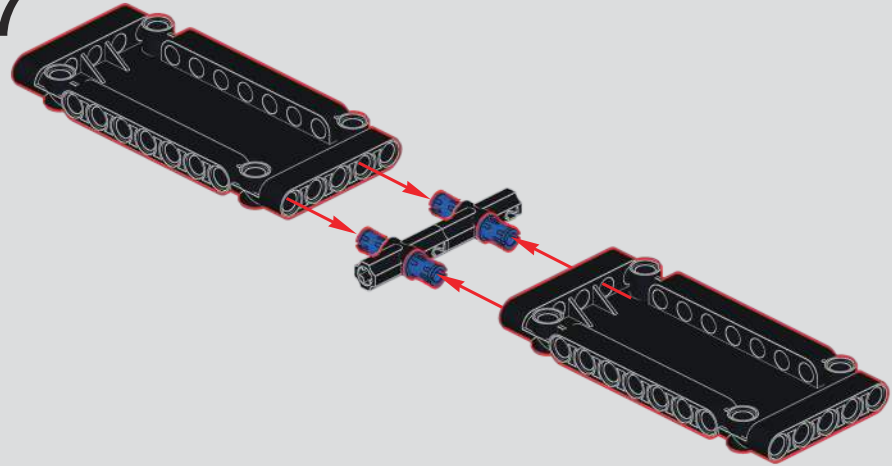

208

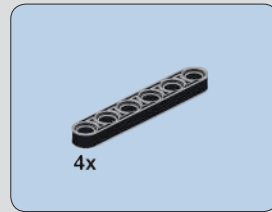
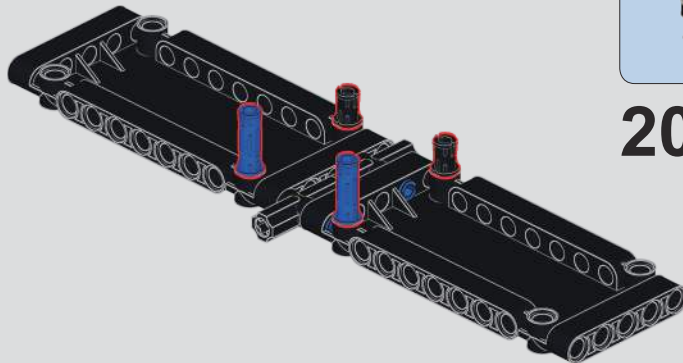

209

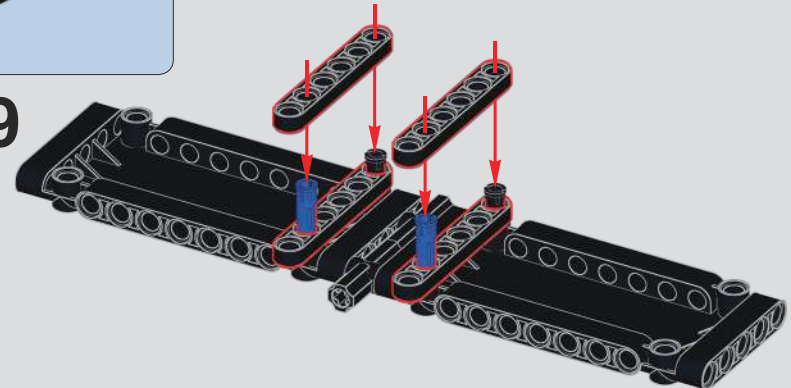

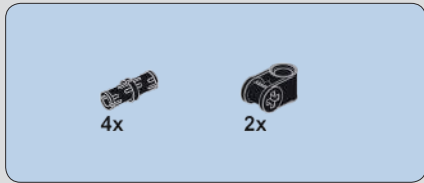

210

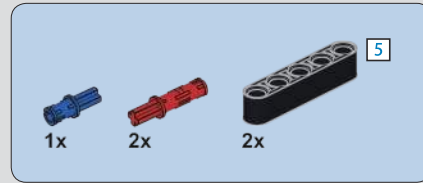
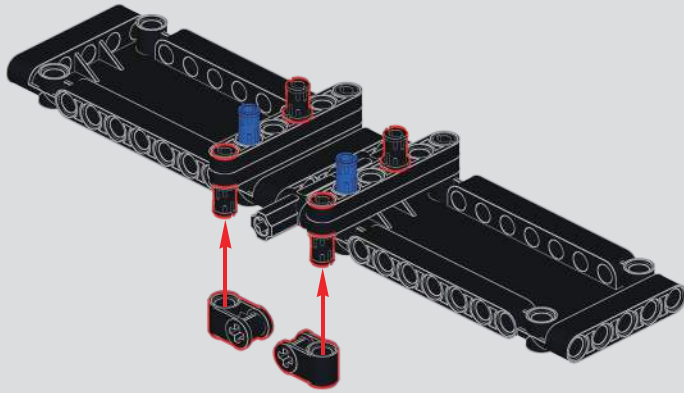

211

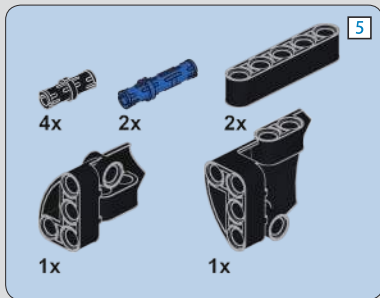
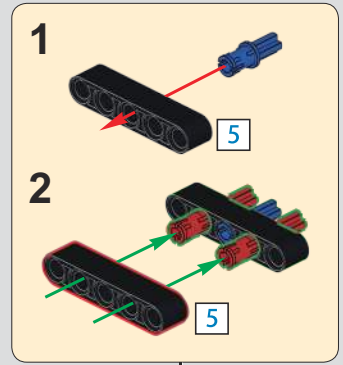
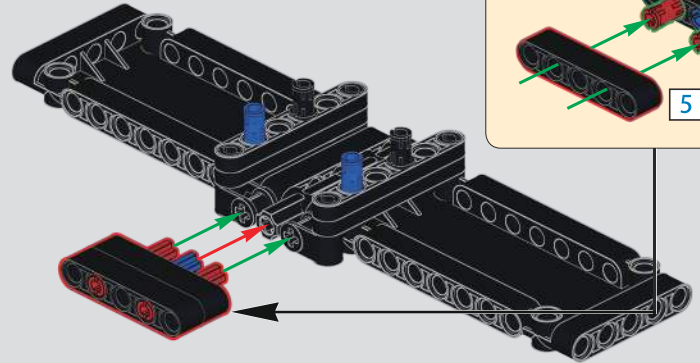

212

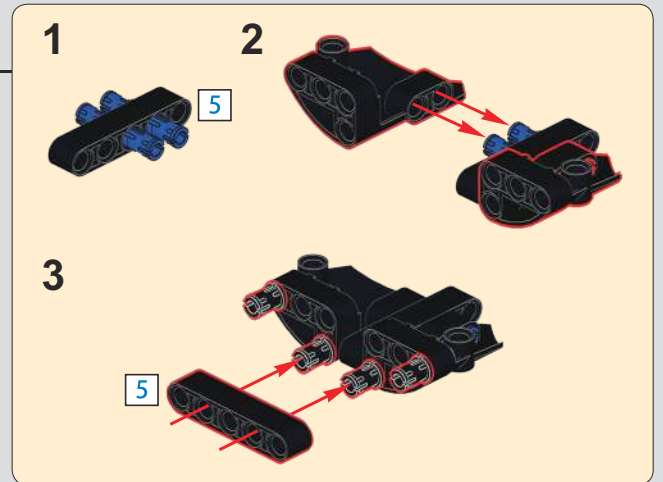
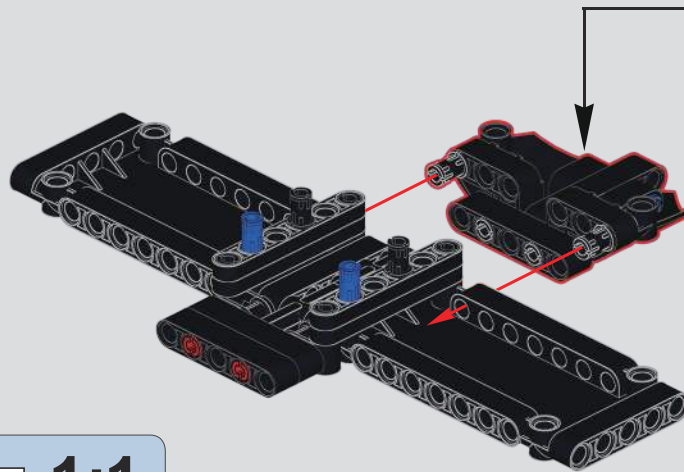

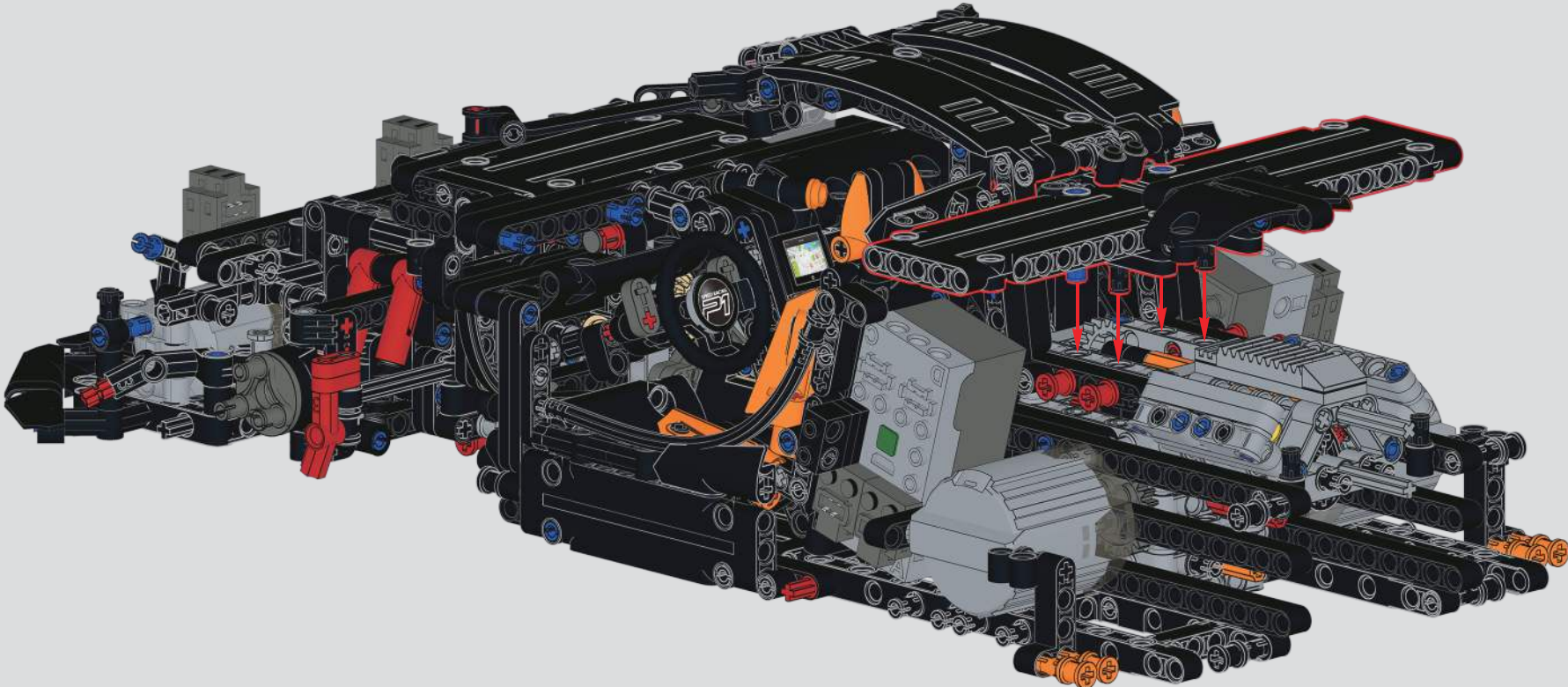

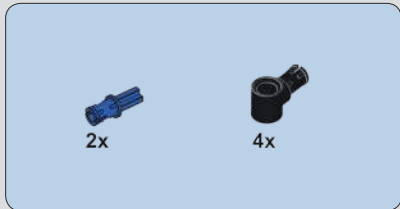

214

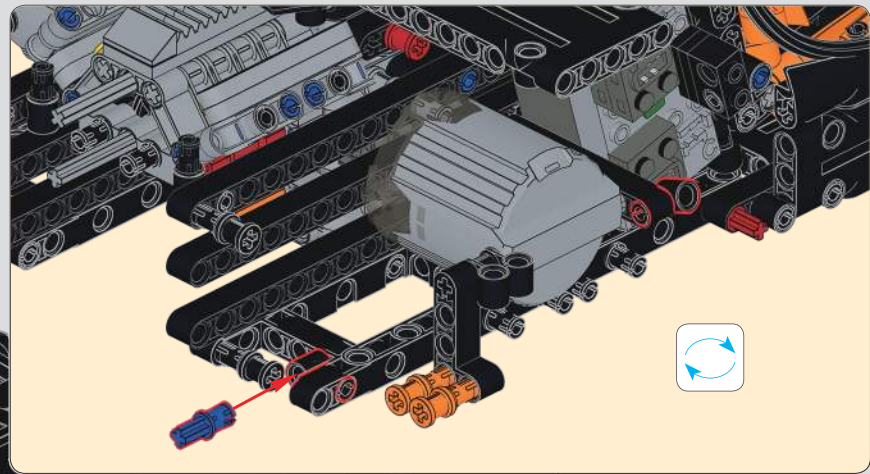
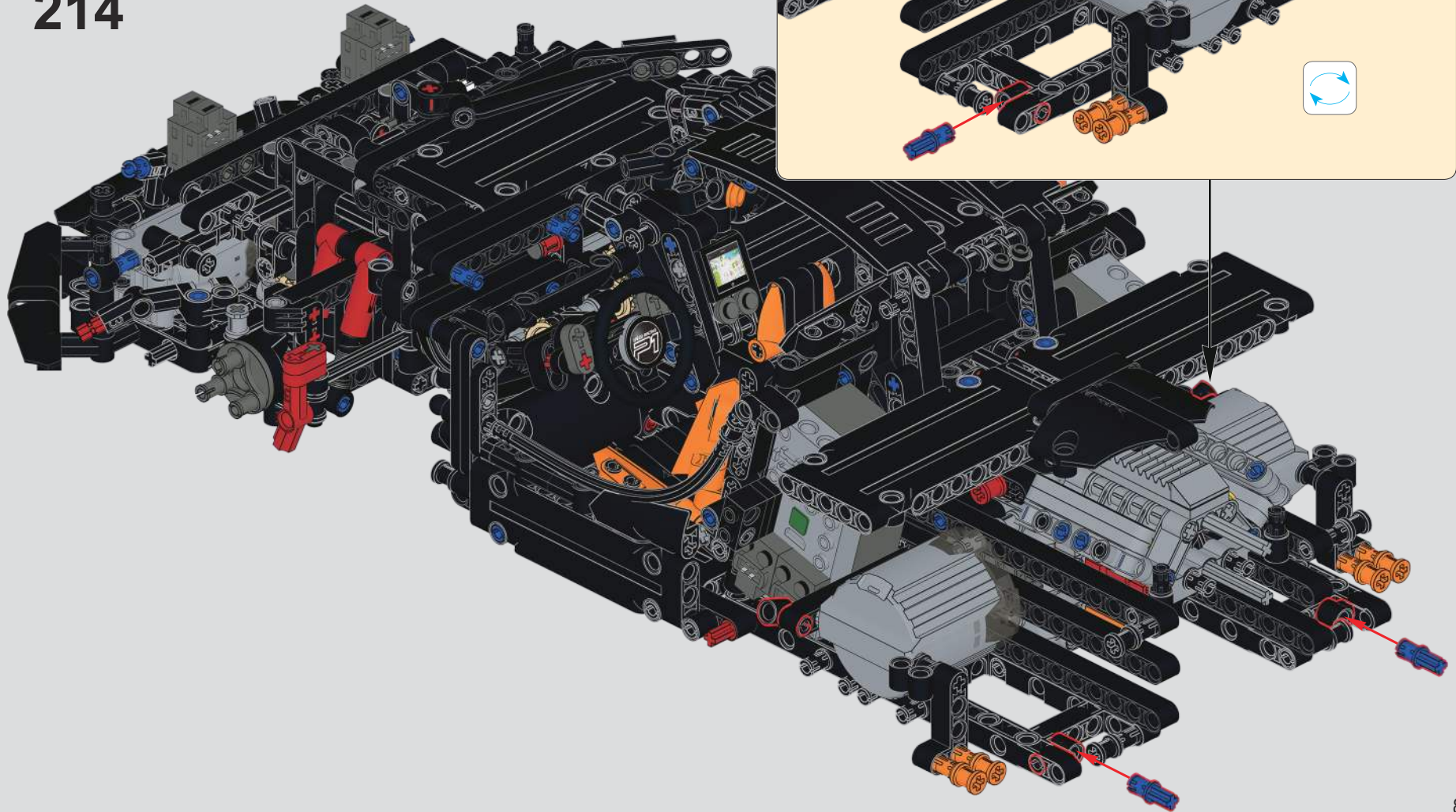

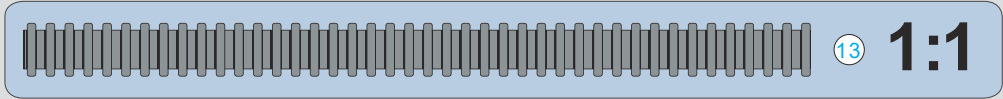
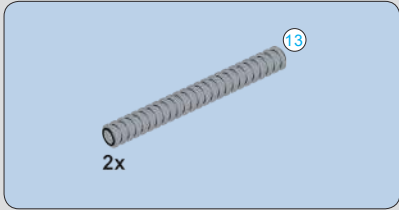

215

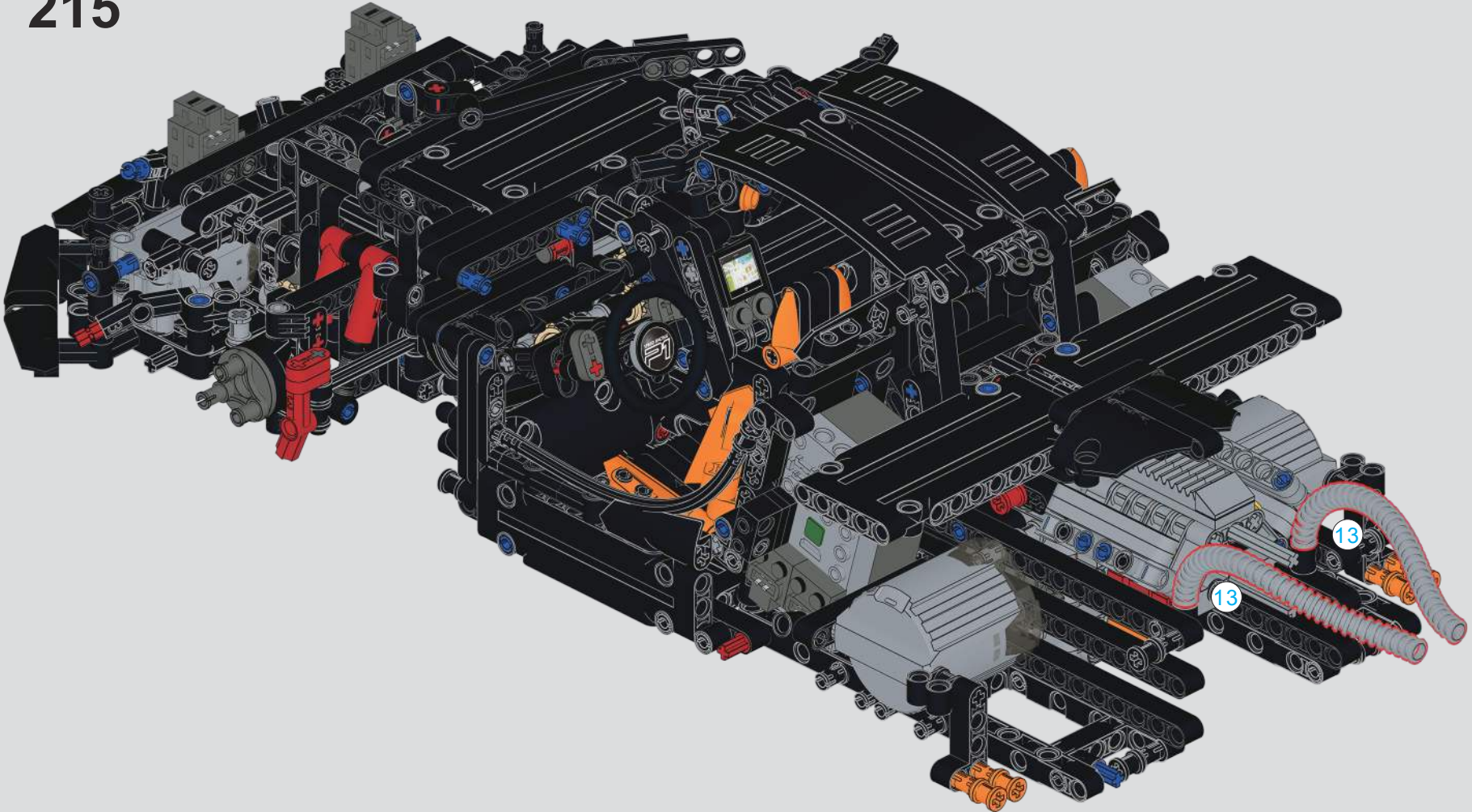

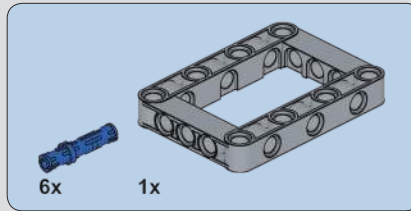
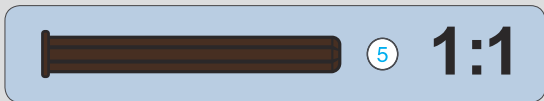
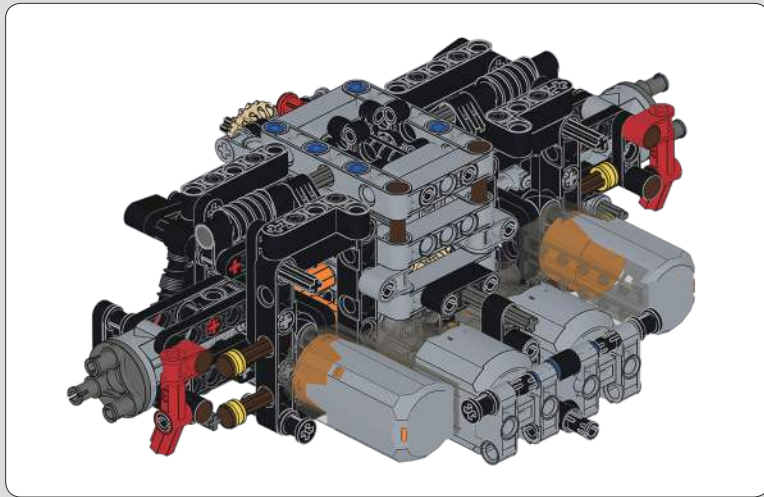

216

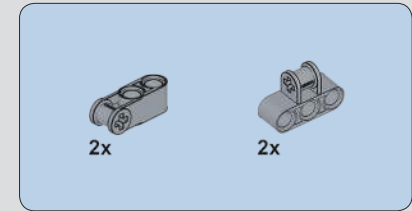
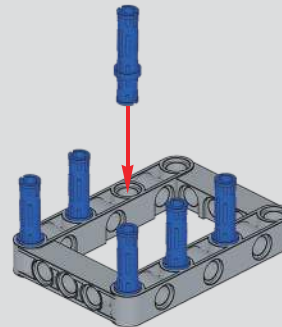

217

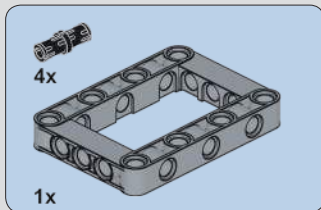
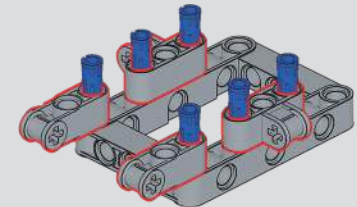

218

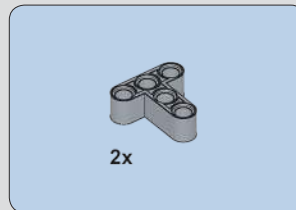
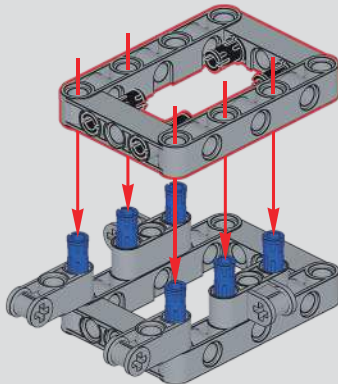

219

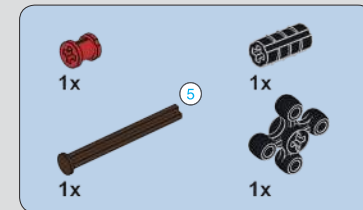
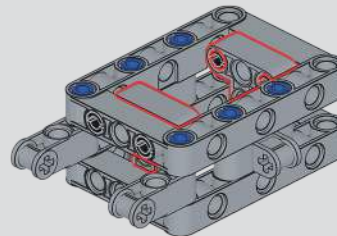

220

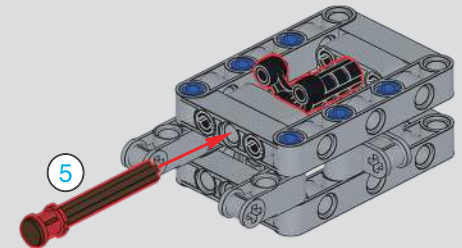

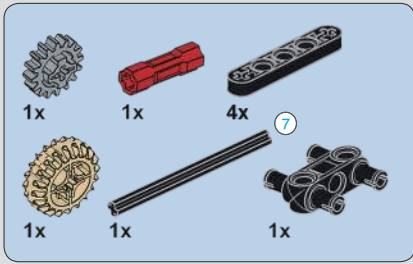

221

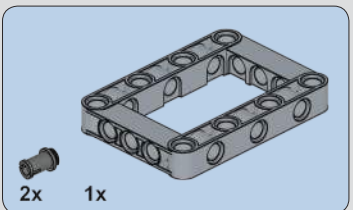
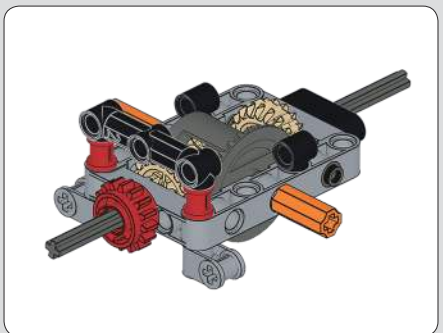
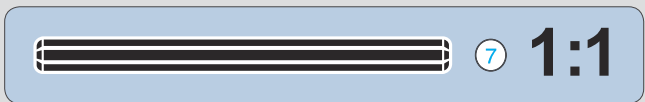
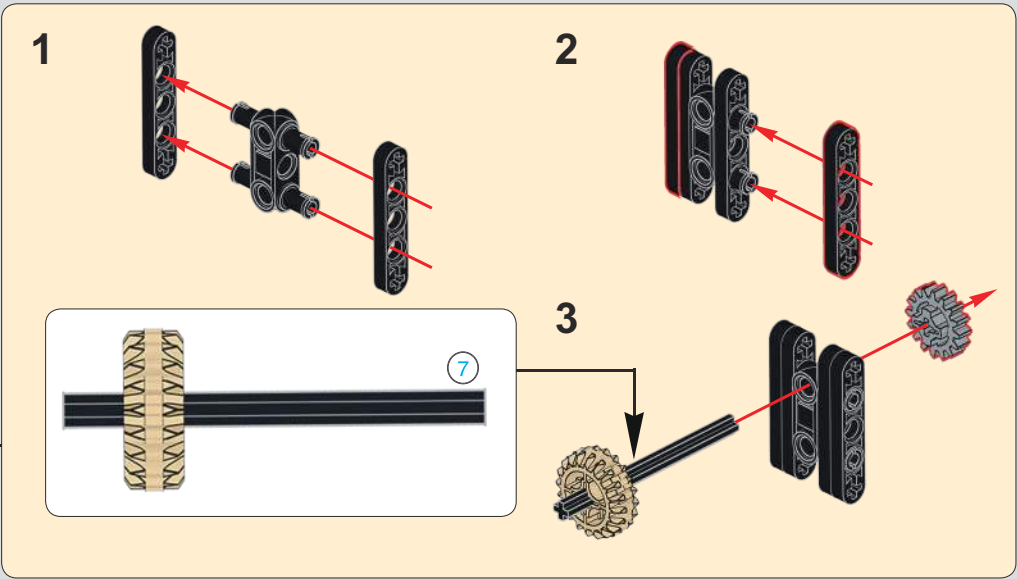
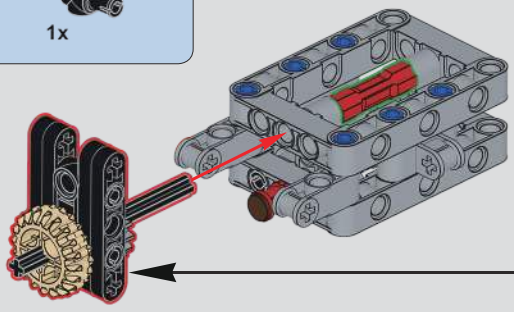

222

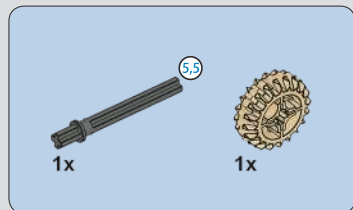
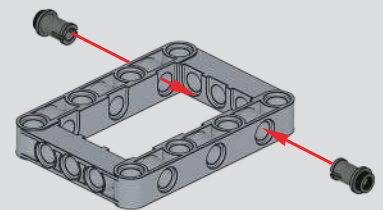

223

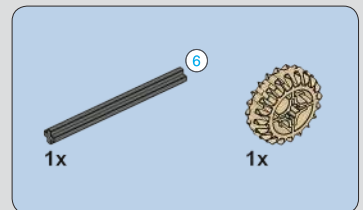
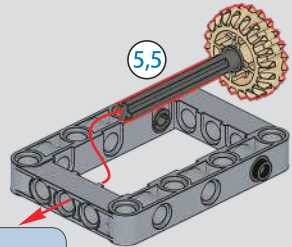

224

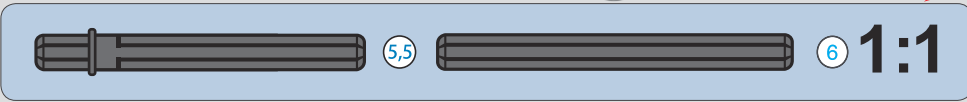
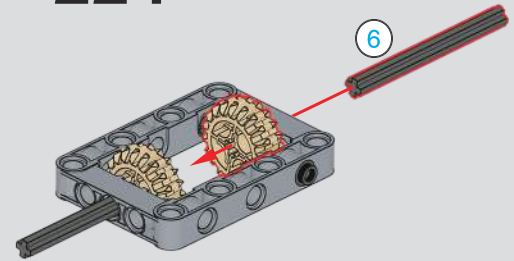

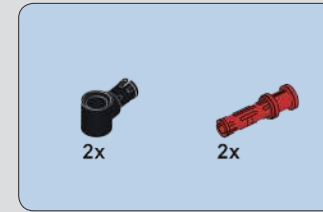
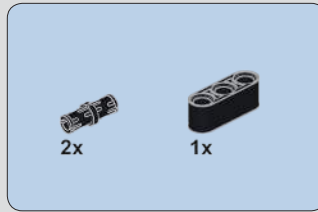
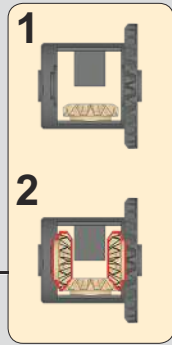
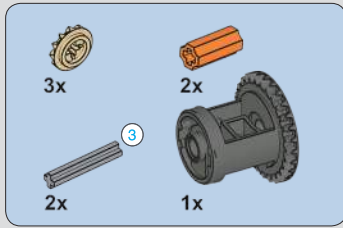

225

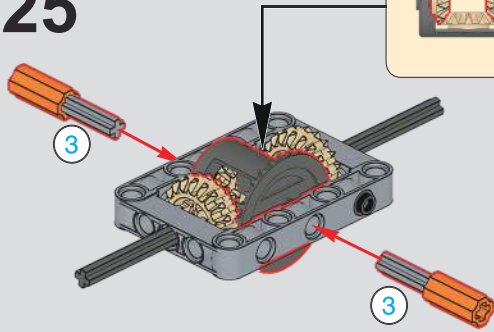

226

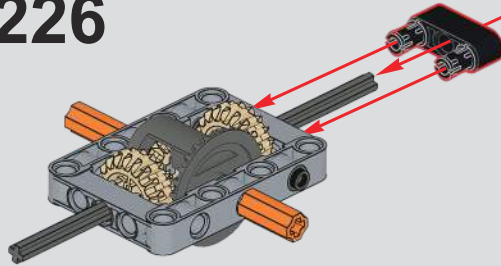

227

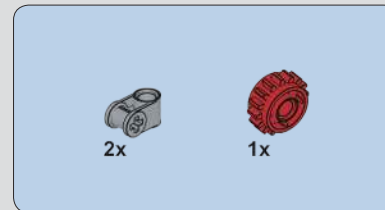
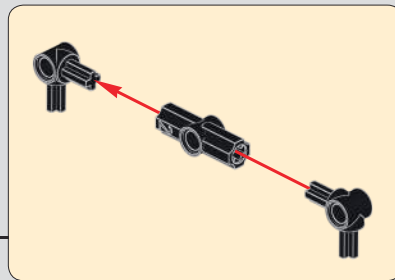
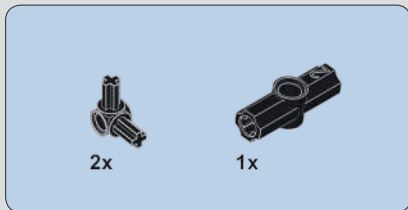
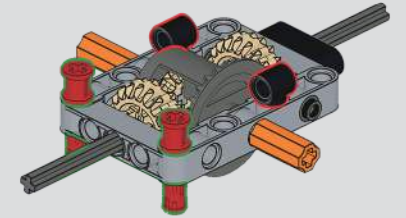

228

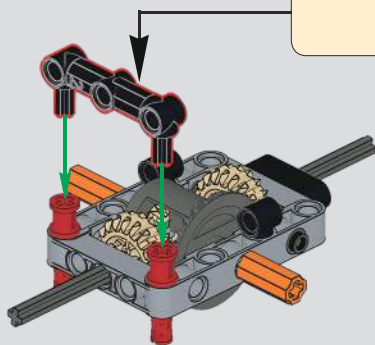

229

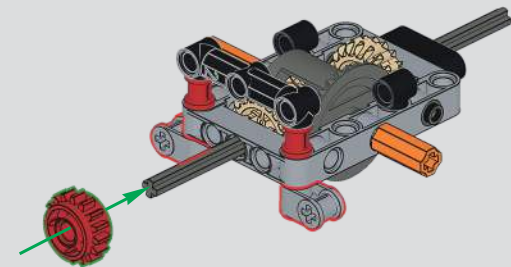

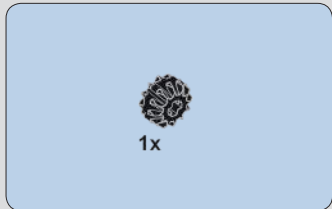

230

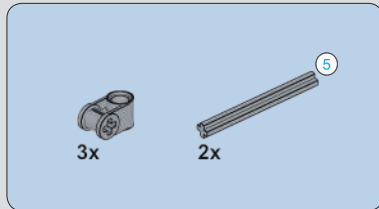
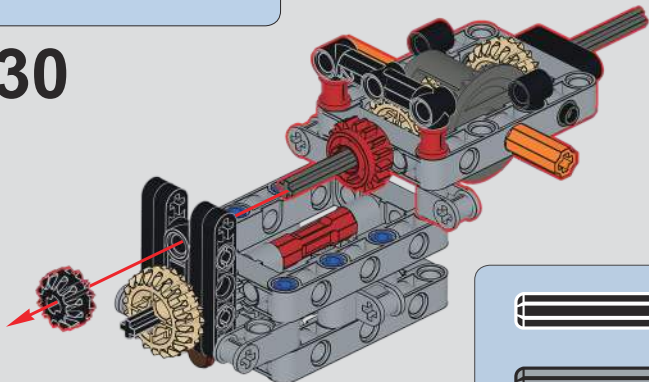

231

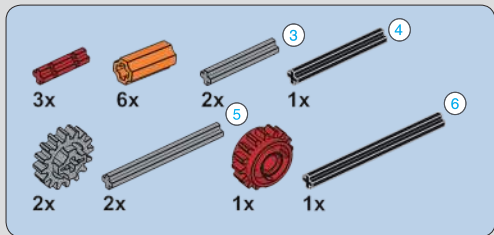
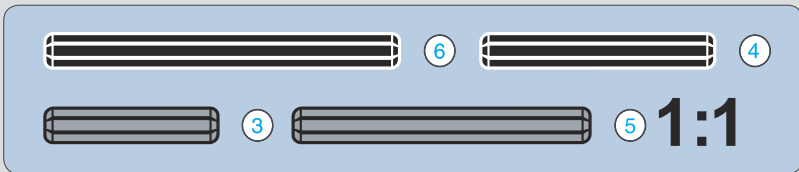
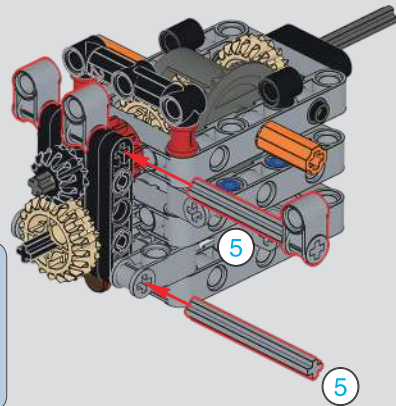

232

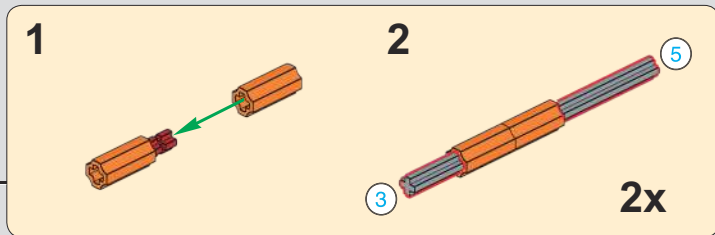
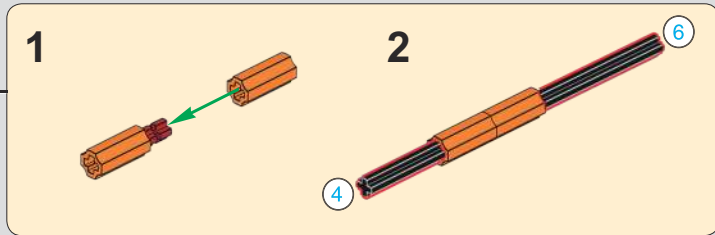
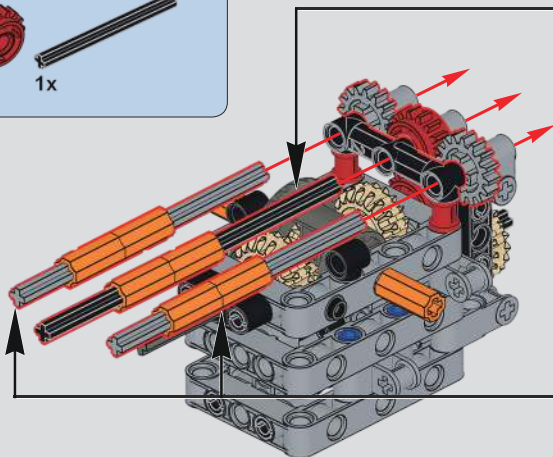

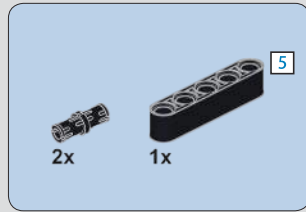
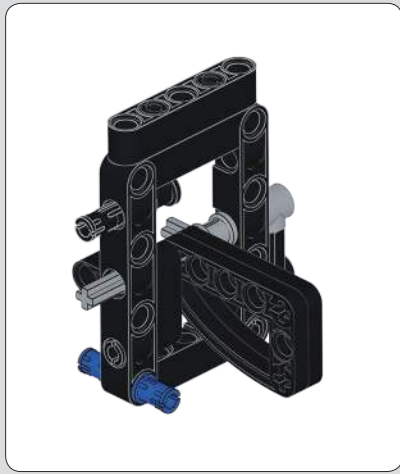

233

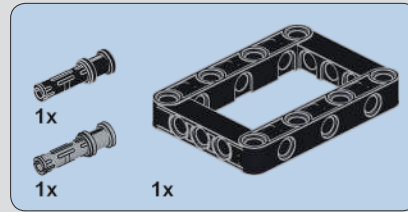
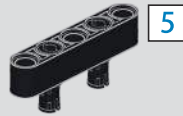

234

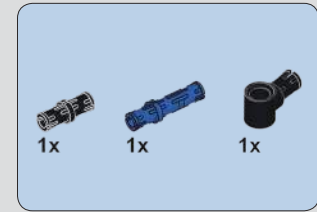
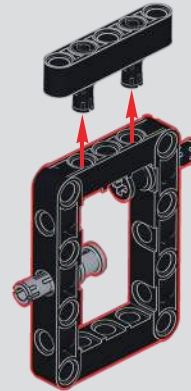

235

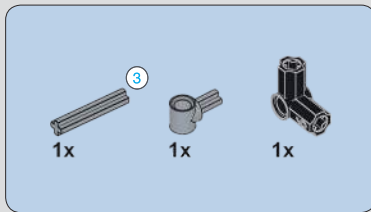
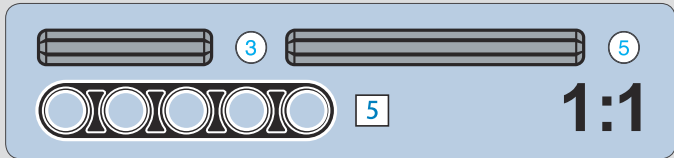
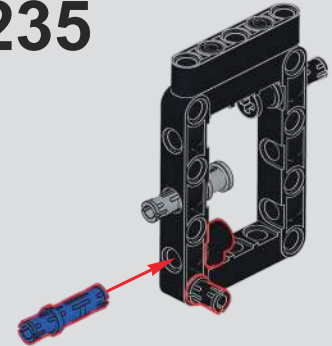

236

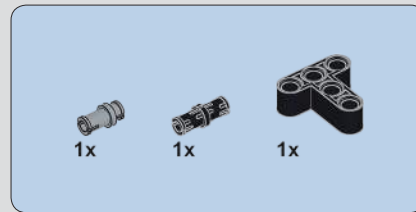
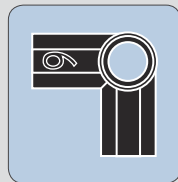
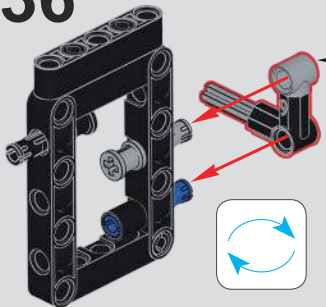

237

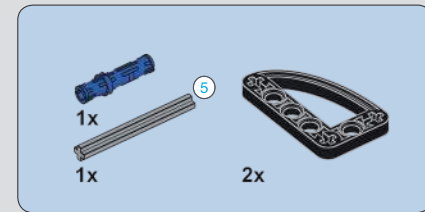
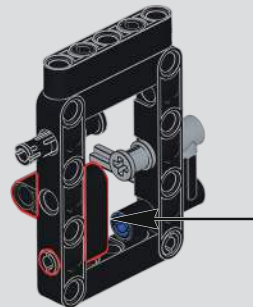

238

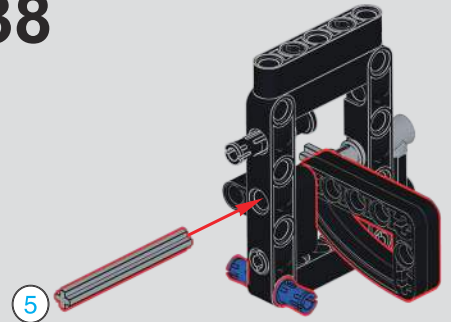

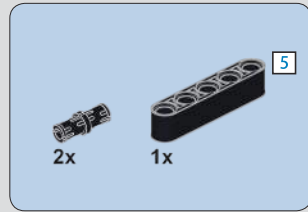

239

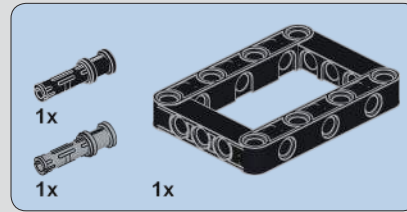

240

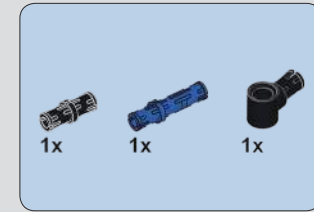

241

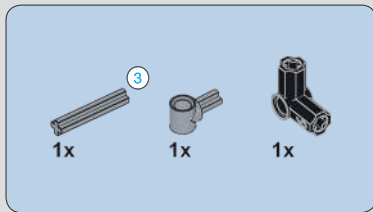
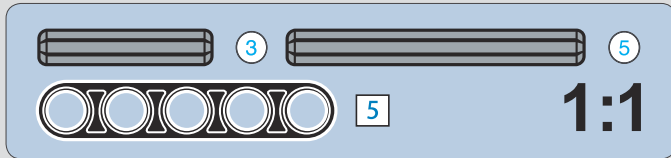
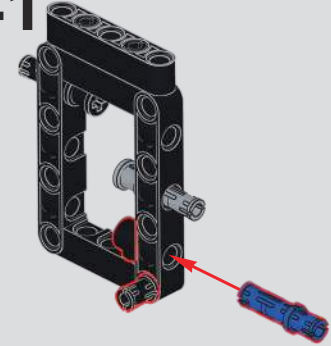

242

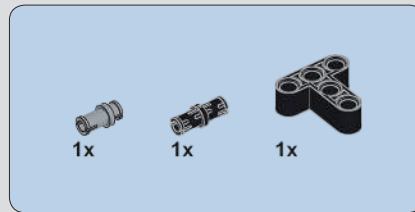
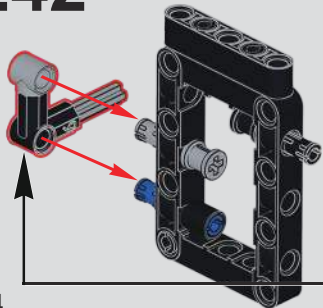

243

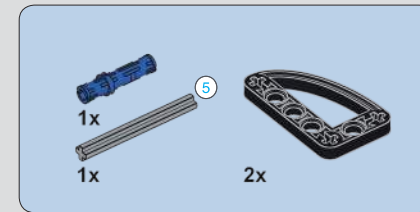
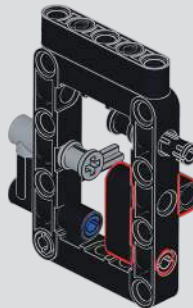

244

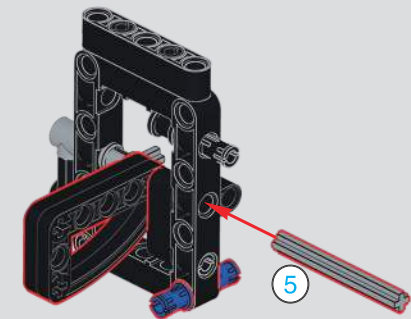

245

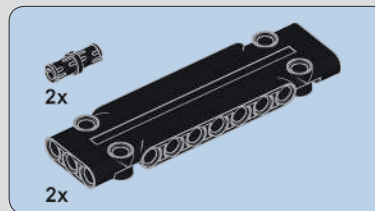
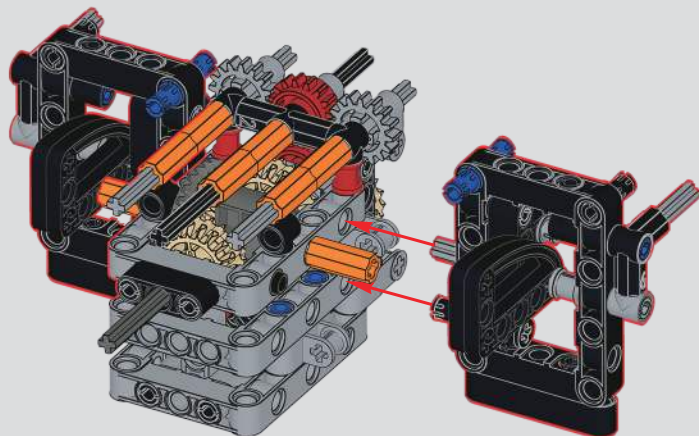

246

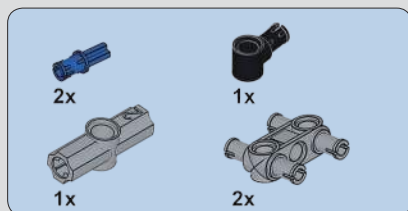
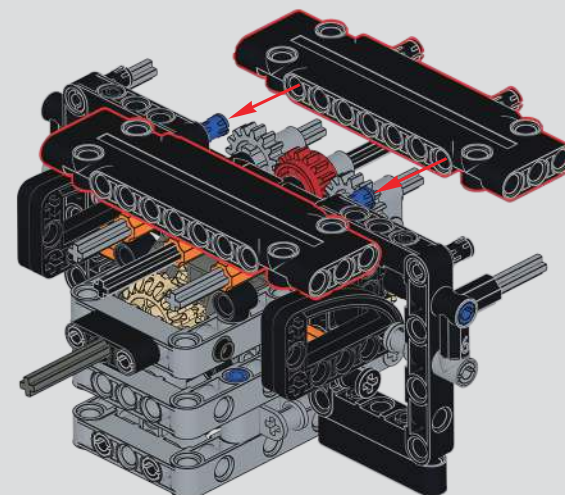

247

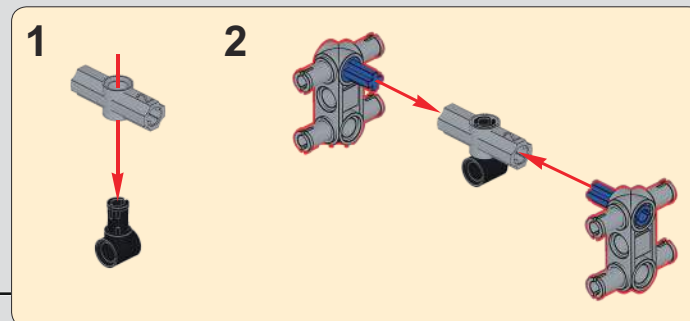
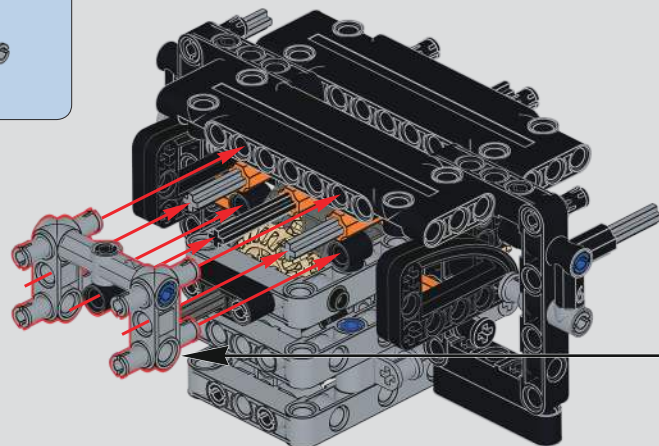

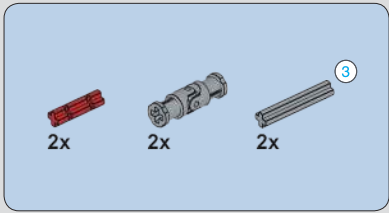

248

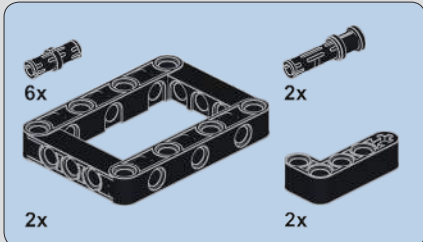
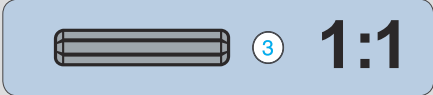
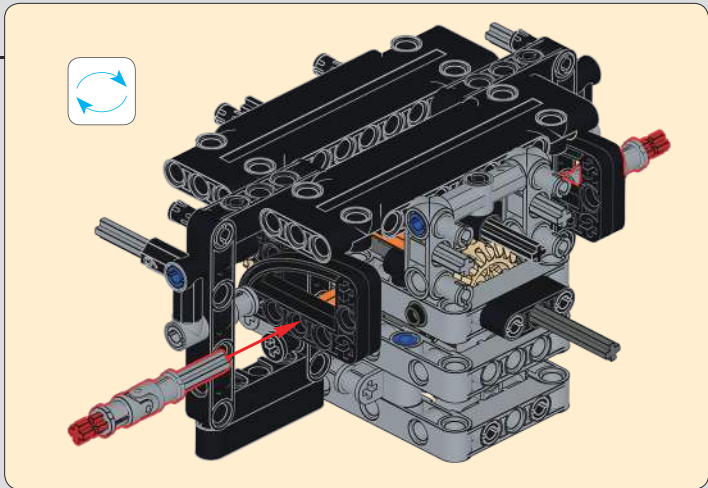
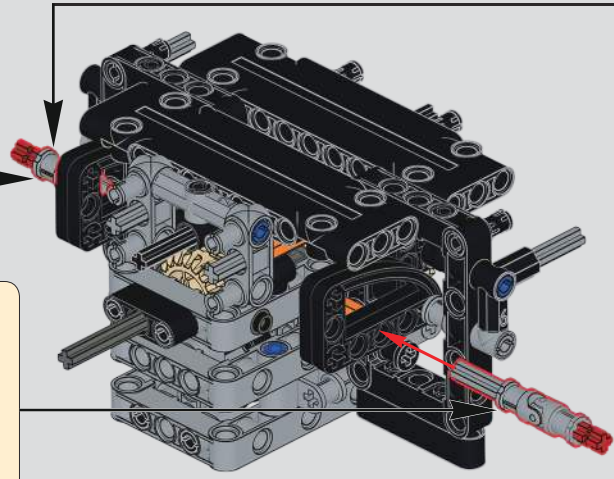
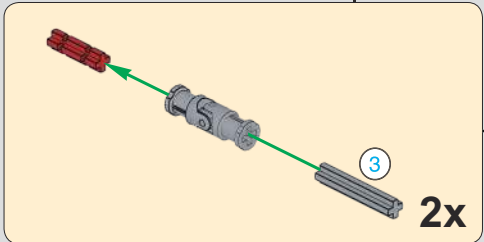

249

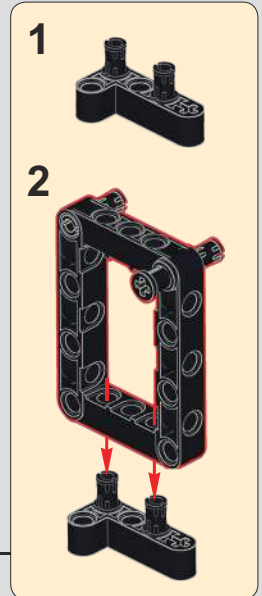
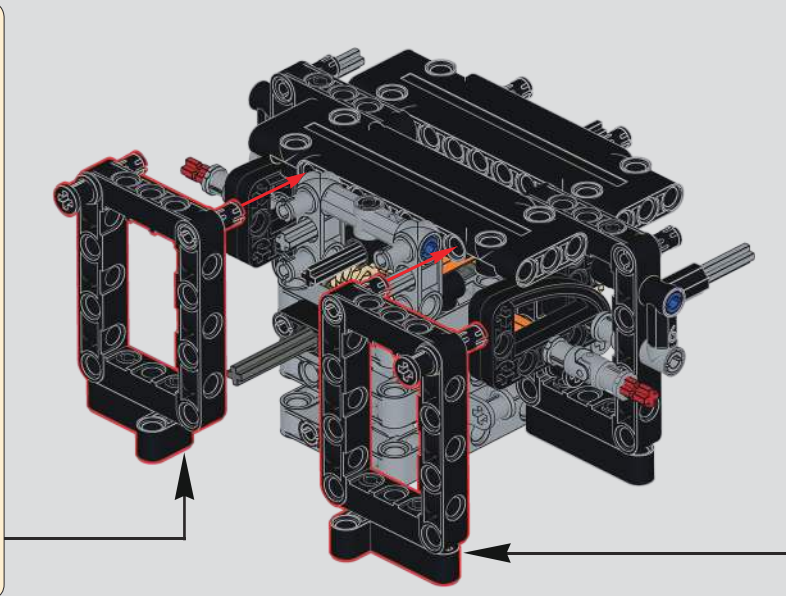
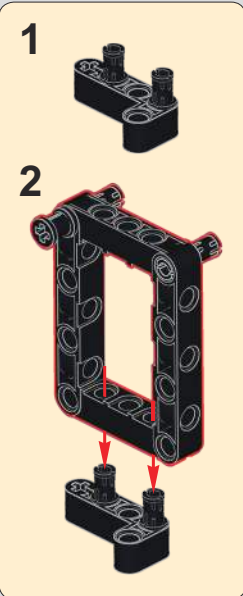

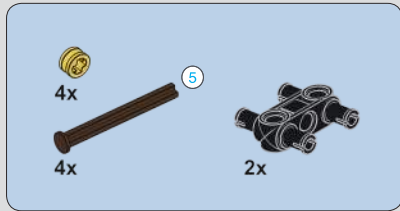

250

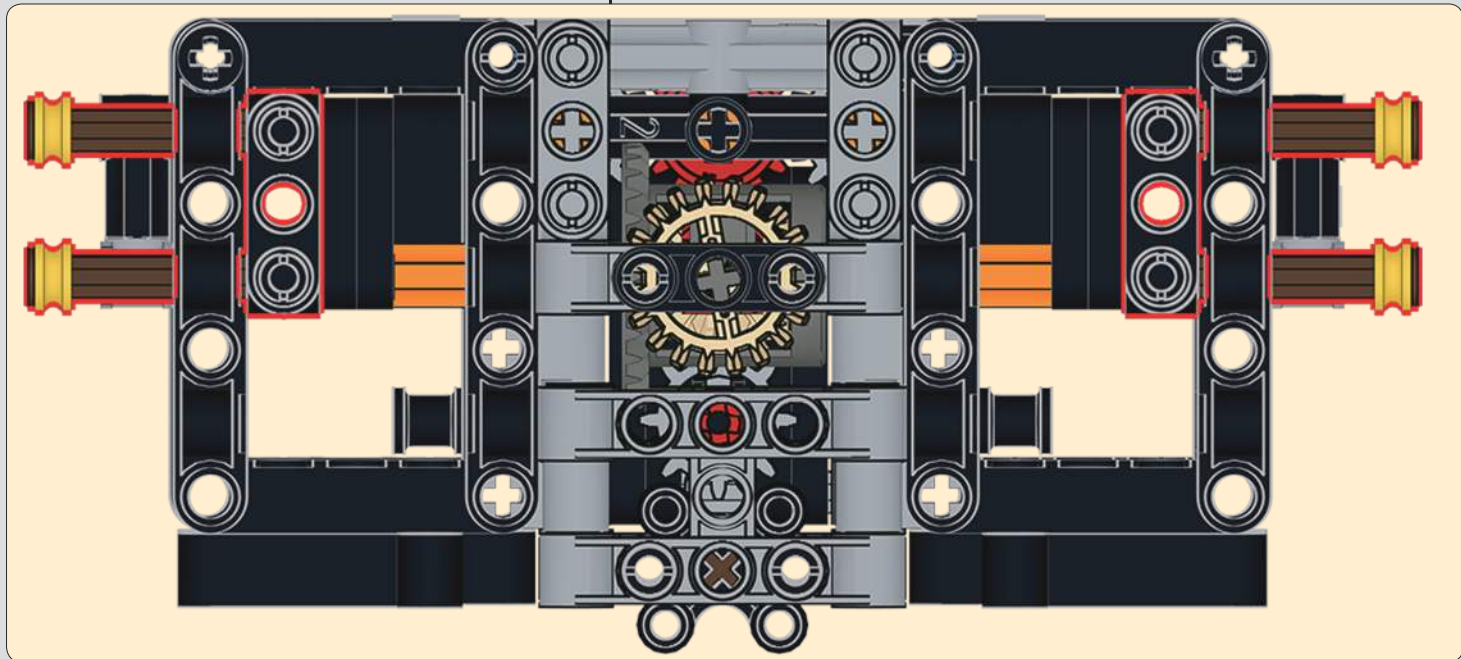
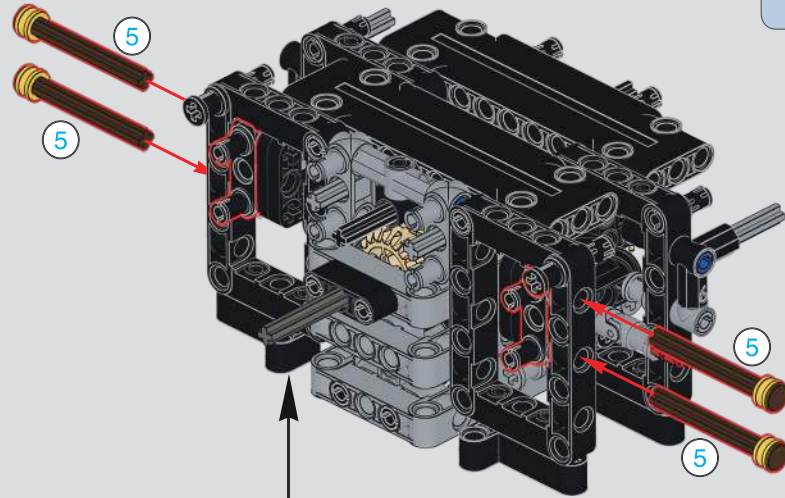
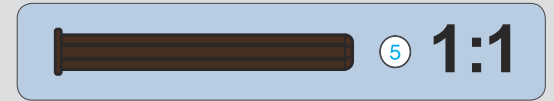

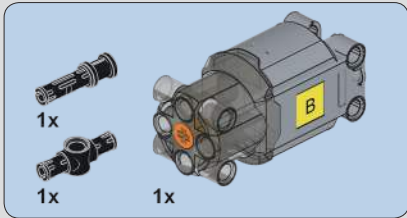
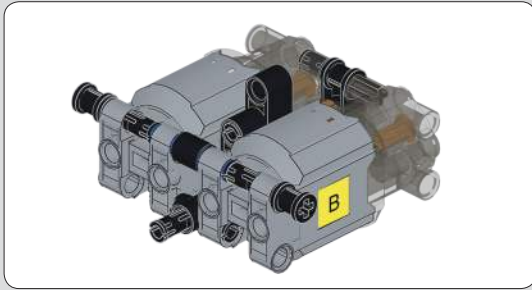

251

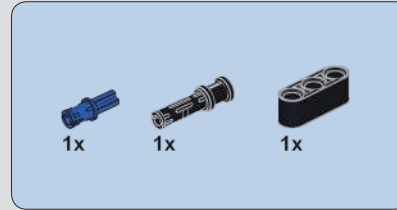
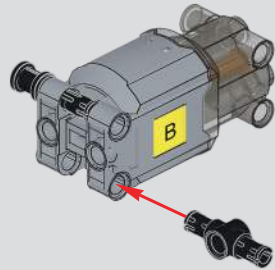

252

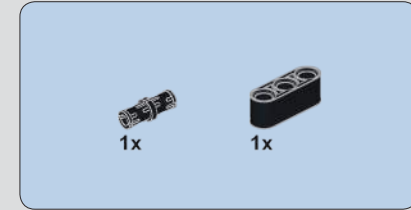
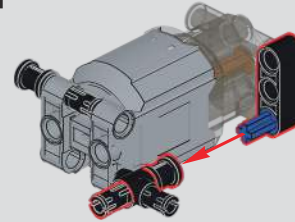

253

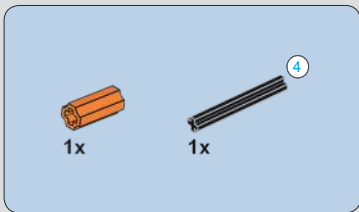
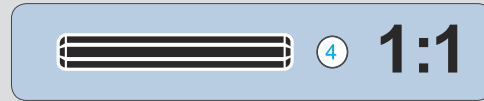
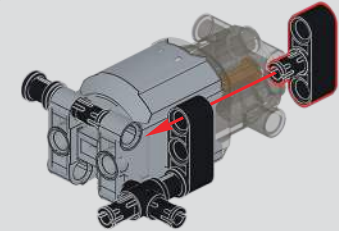

254

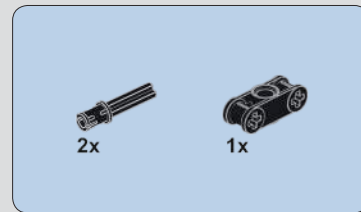
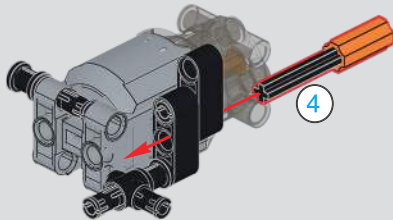

255

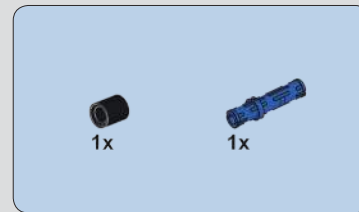
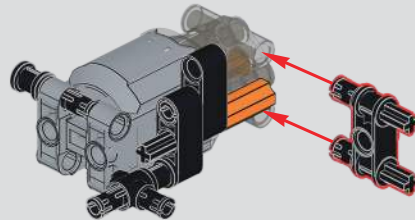

256

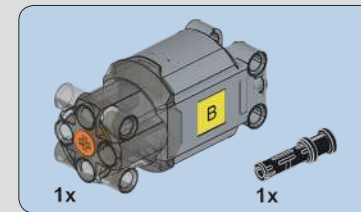
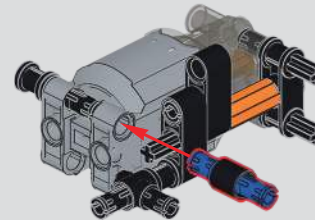

257

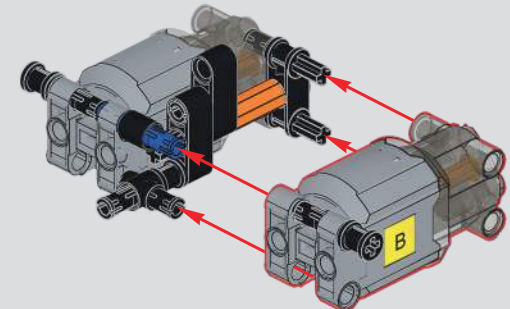

258

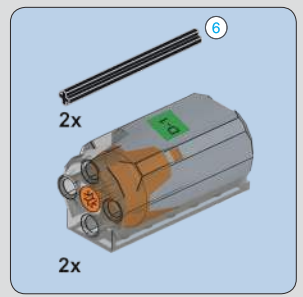
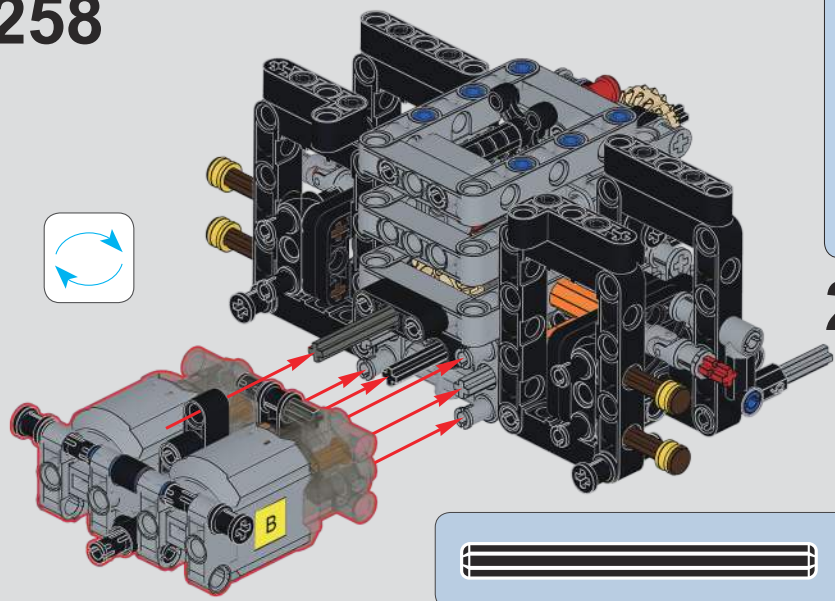

259

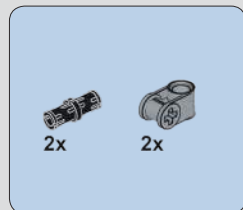
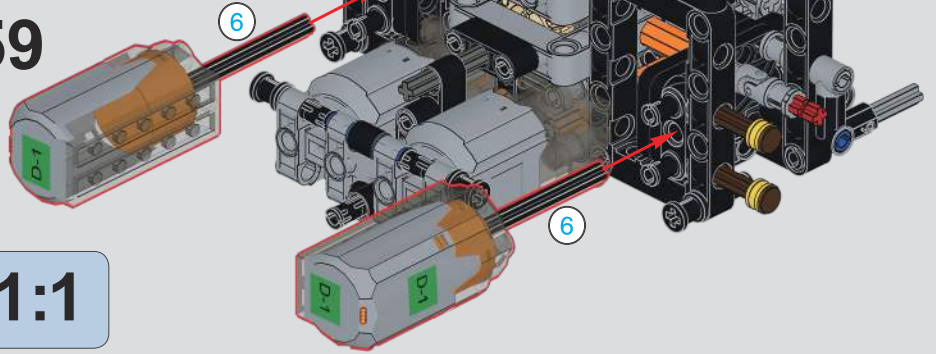

260

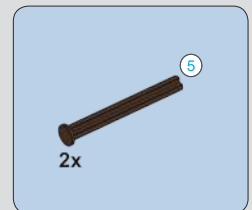
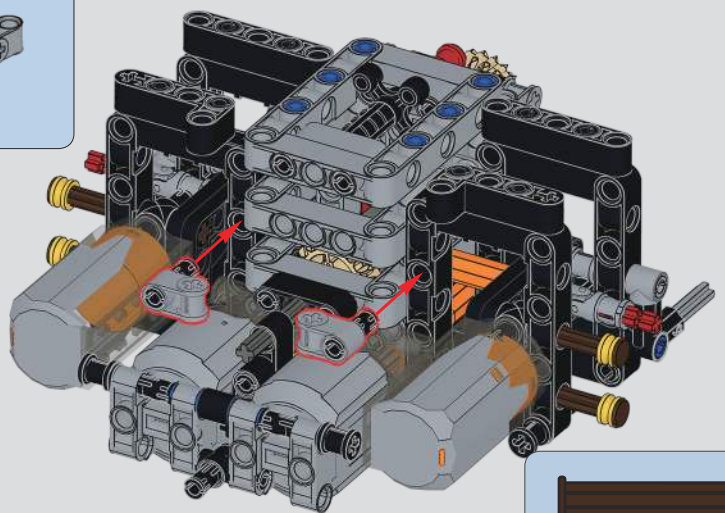

261

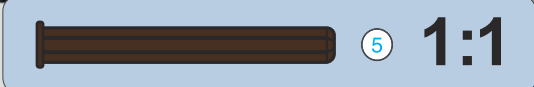
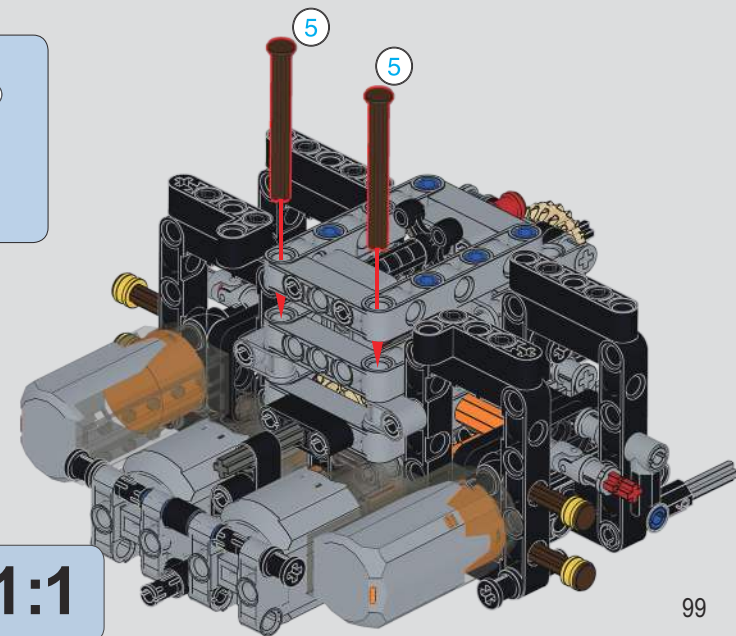

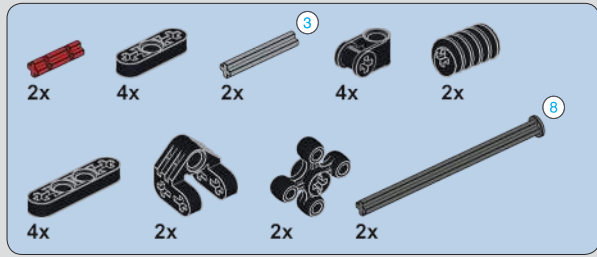

262

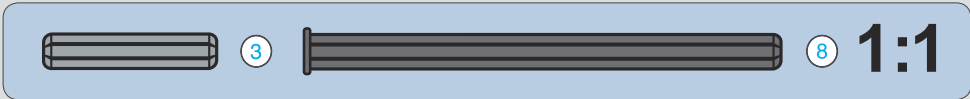
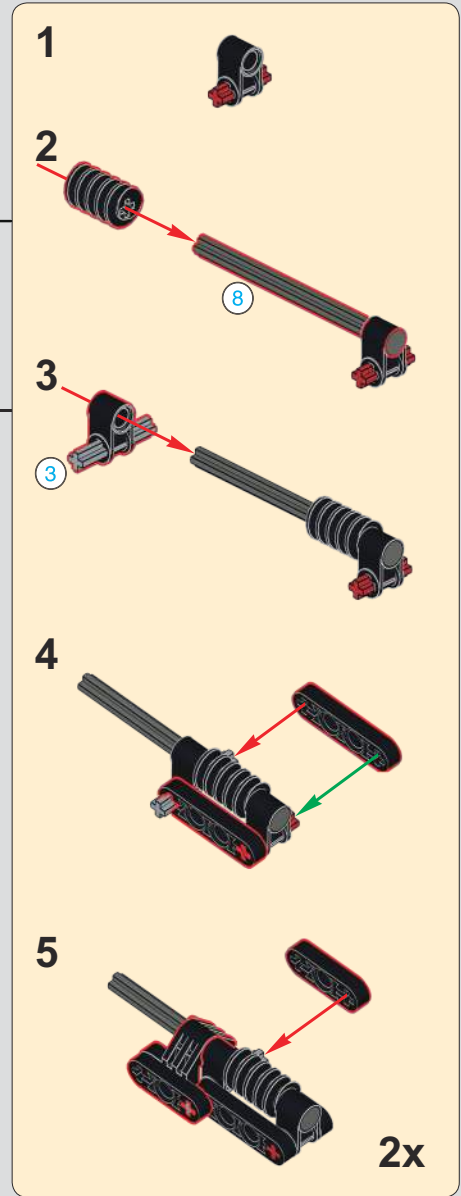
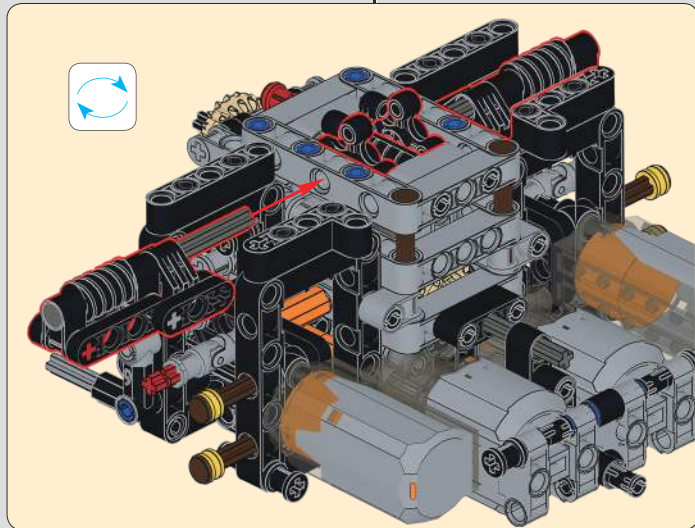
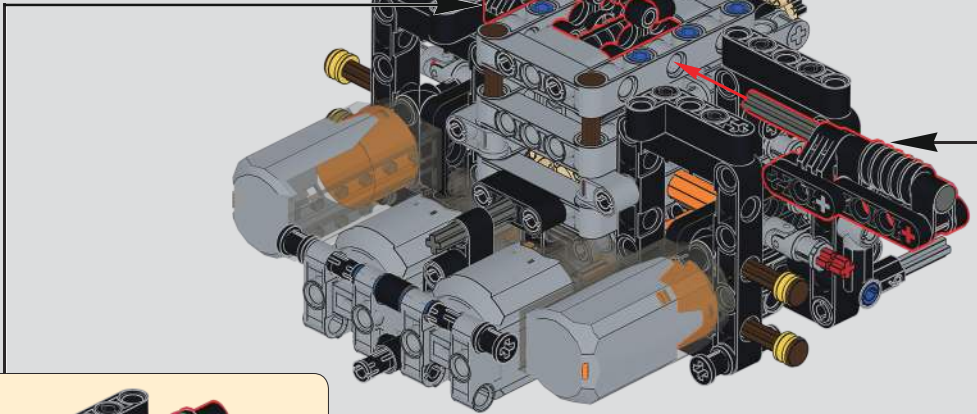

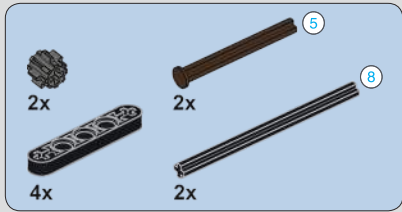

263

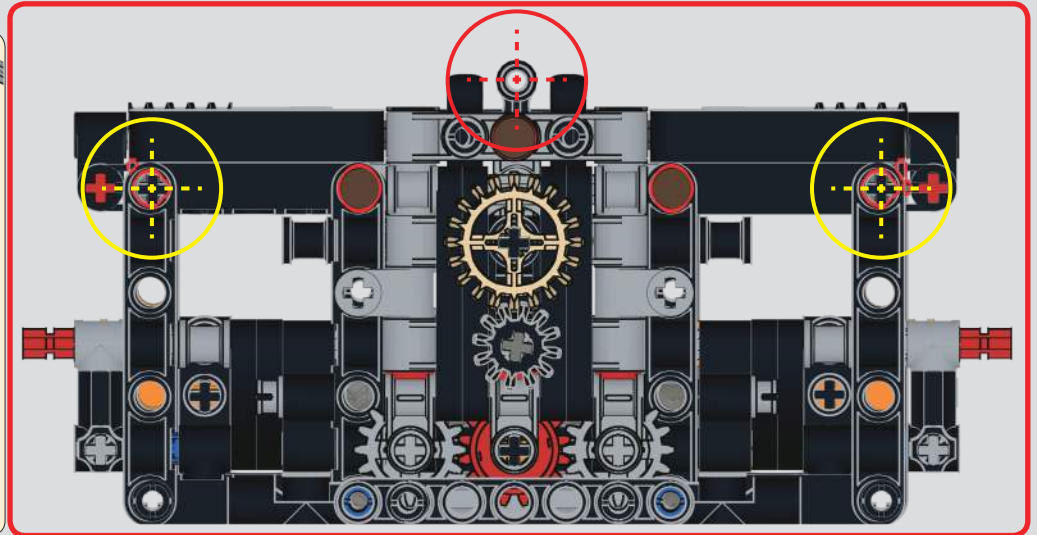
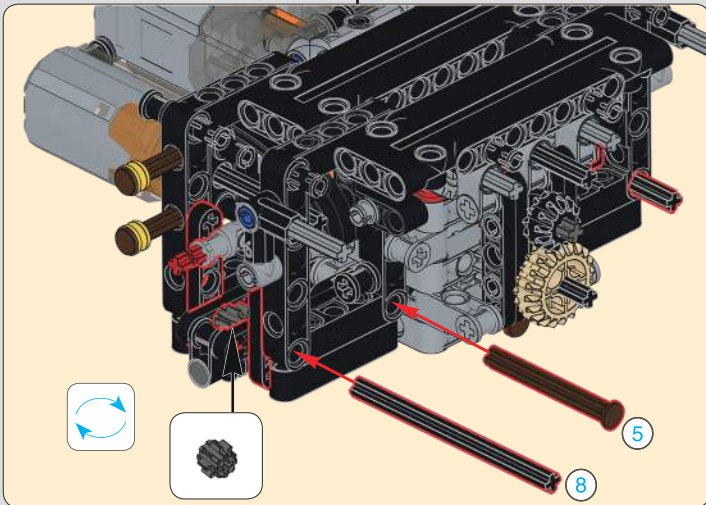
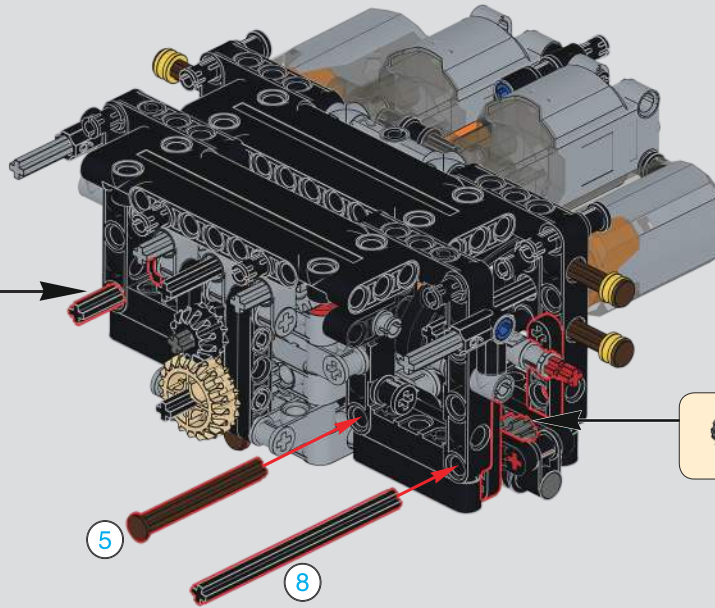
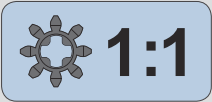

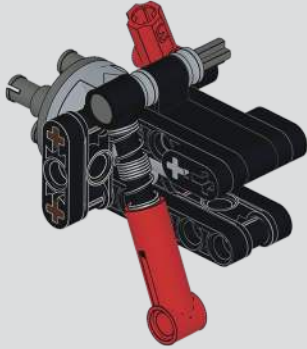

注意：拼装说明请参考迈凯伦P1静态说明第125-126页396-400步
Note: Please refer to step 396-400 on page 125-126 of McLaren P1 Manual Version for assembly instructions.

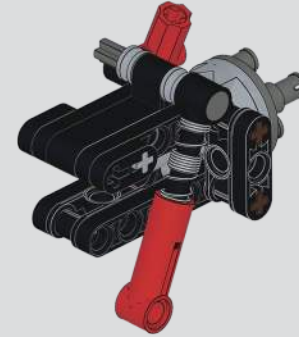

注意：拼装说明请参考迈凯伦P1静态说明第124-125页391-395步
Note: Please refer to step 391-395 on page 124-125 of McLaren P1 Manual Version for assembly instructions.

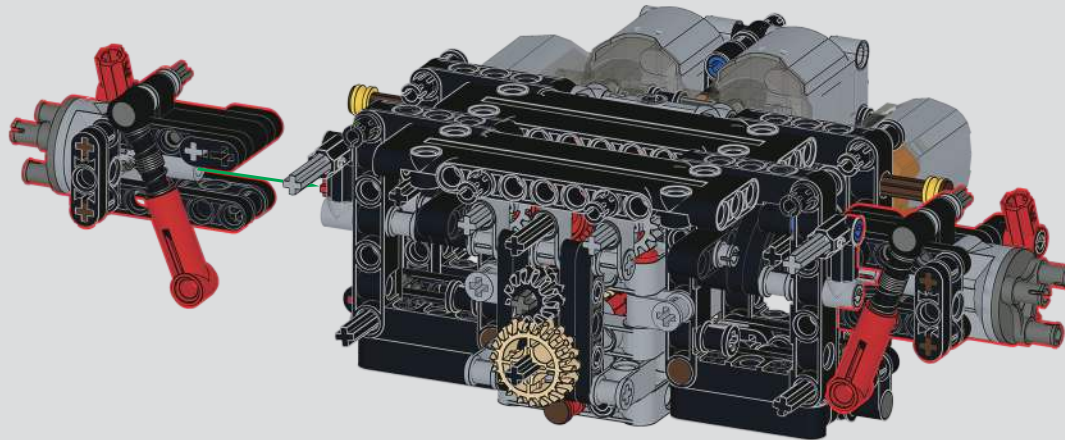

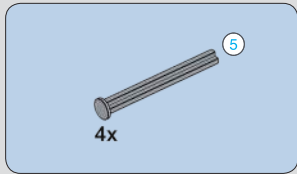

265

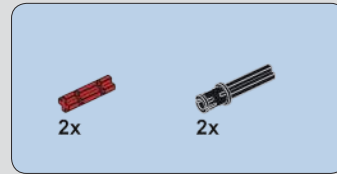
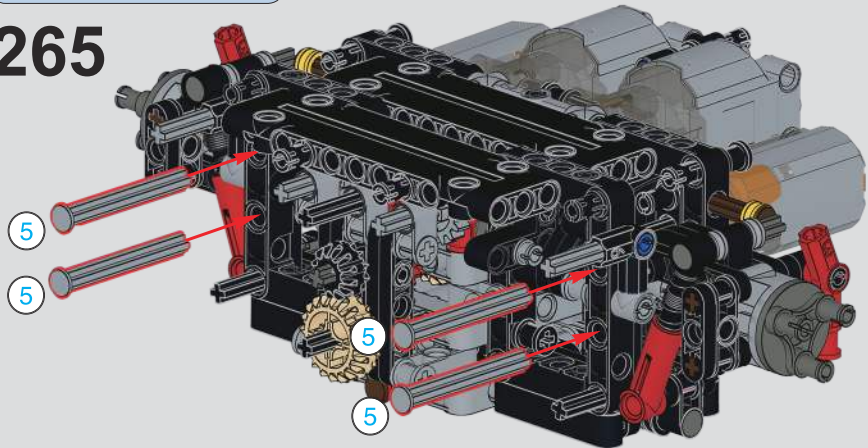

266

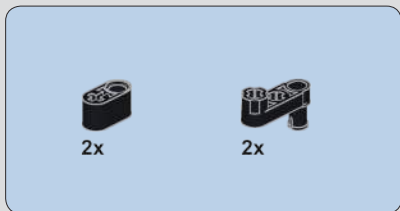
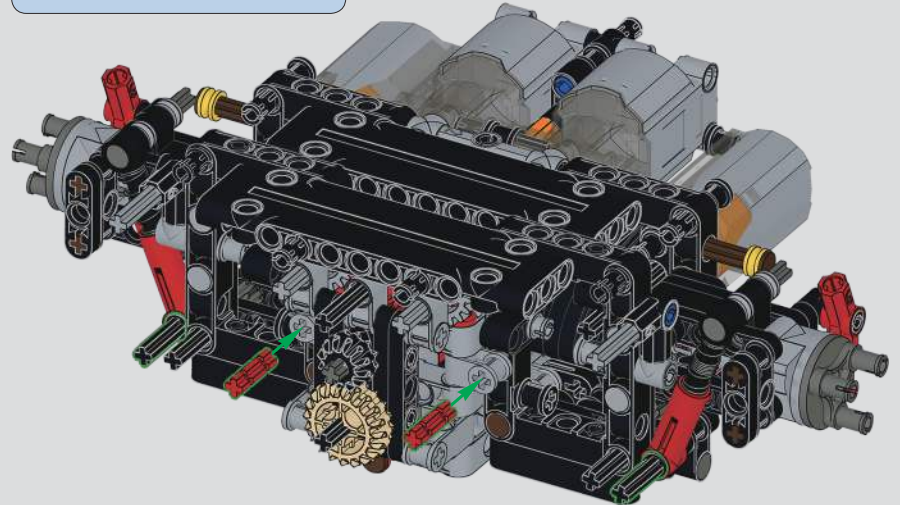

267

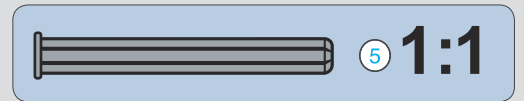
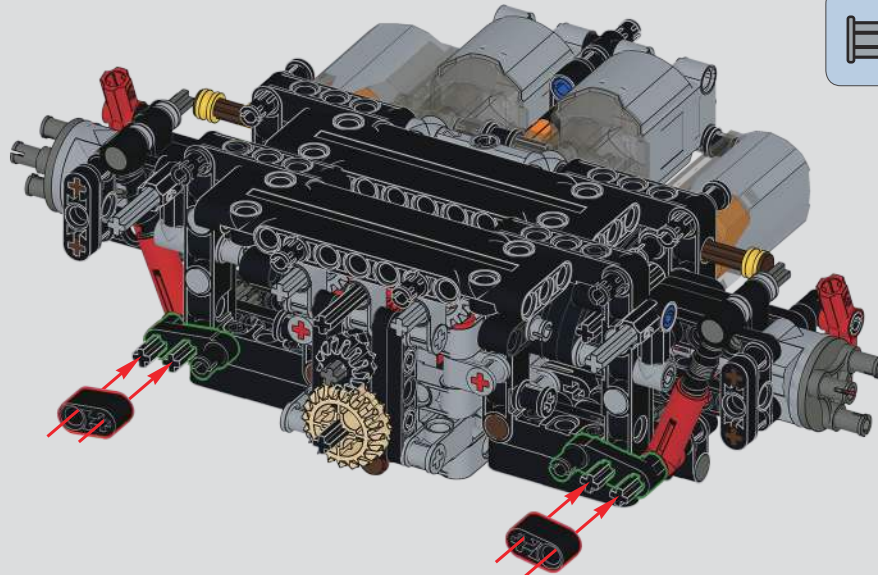

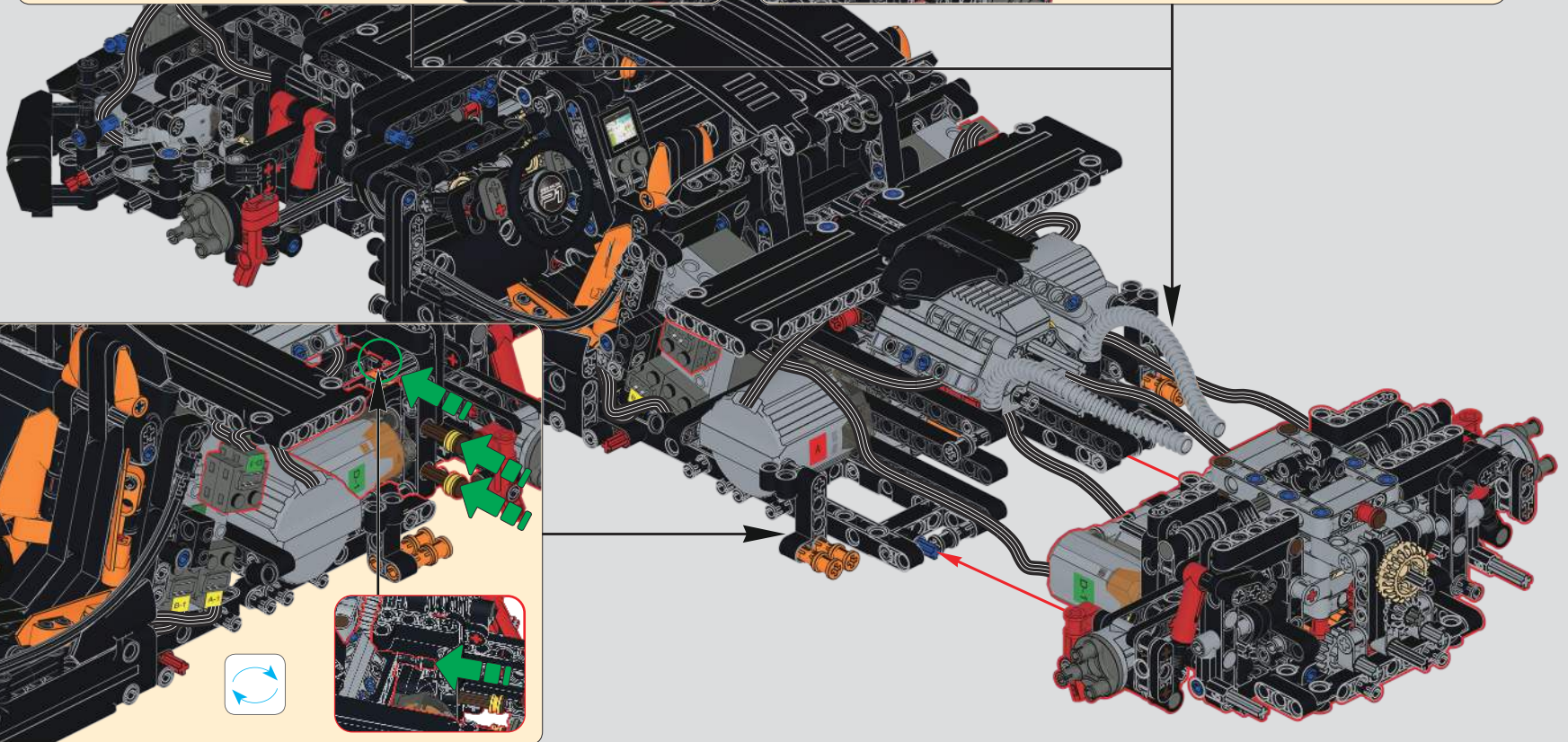
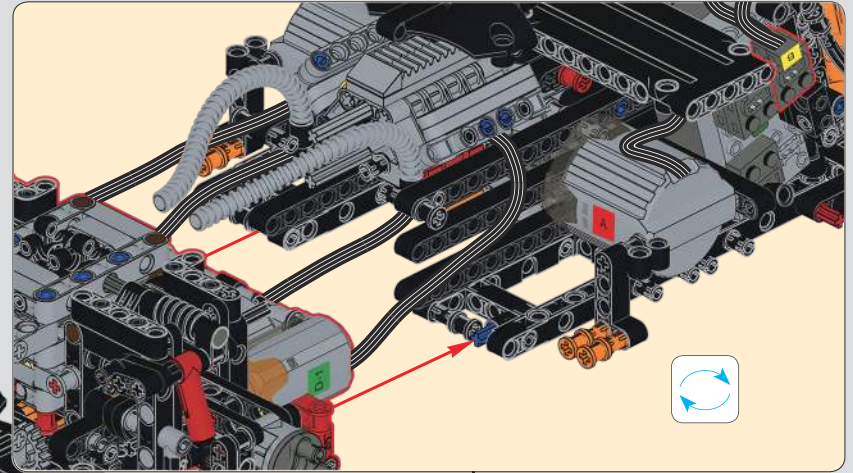
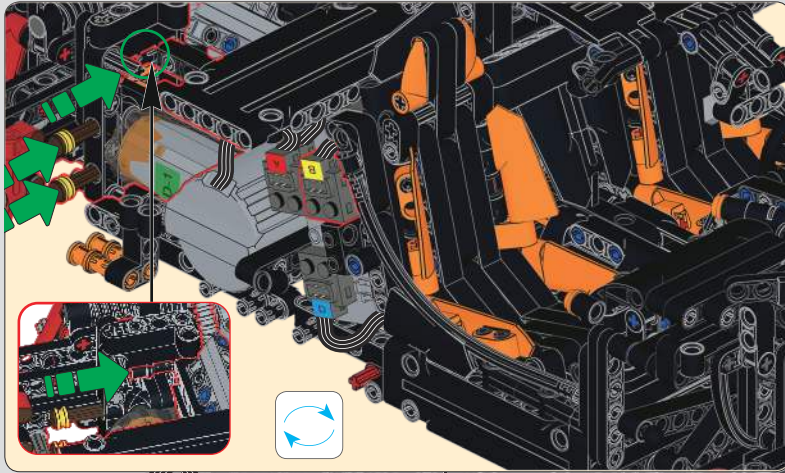

底盘水平校准 Chassis horizontal calibration

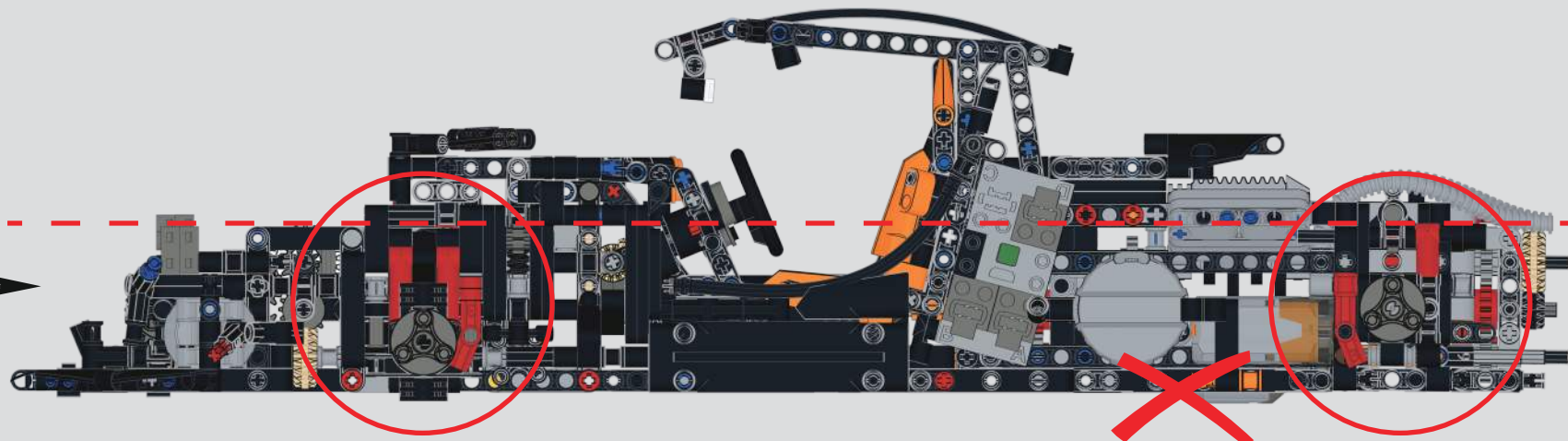
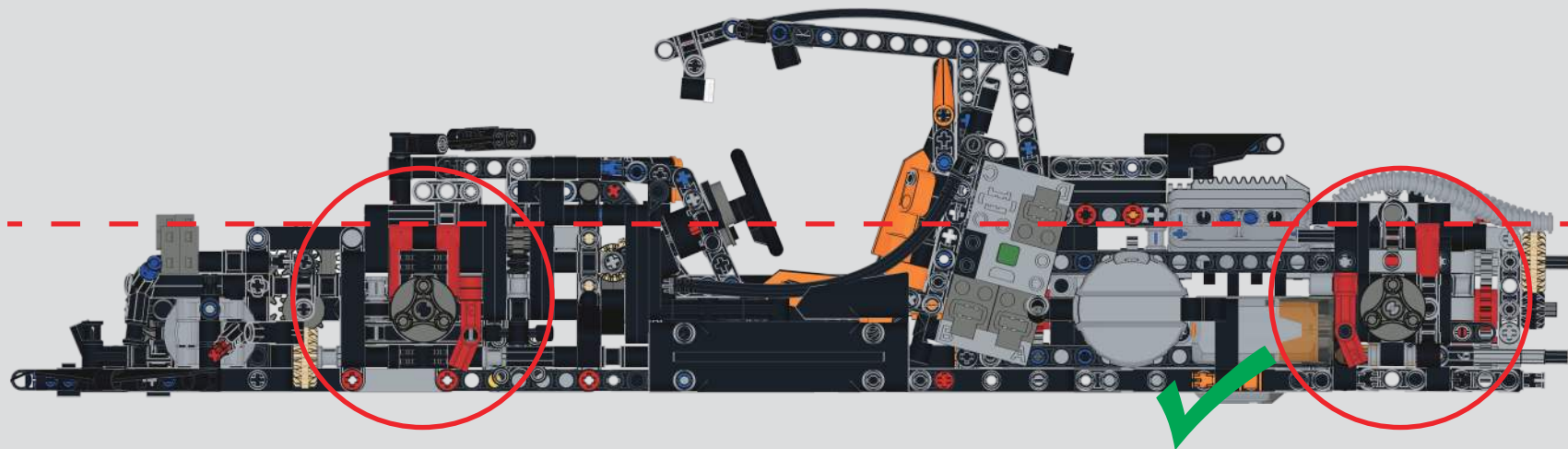



注意：拼装说明请参考迈凯伦P1静态说明第104页325-327步

Note: Please refer to step 325-327 on page 104 of McLaren P1 Manual Version for assembly instructions.

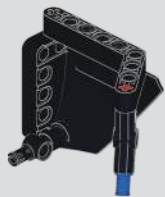

注意：拼装说明请参考迈凯伦P1静态说明第104页328-330步

Note: Please refer to step 328-330 on page 104 of McLaren P1 Manual Version for assembly instructions.

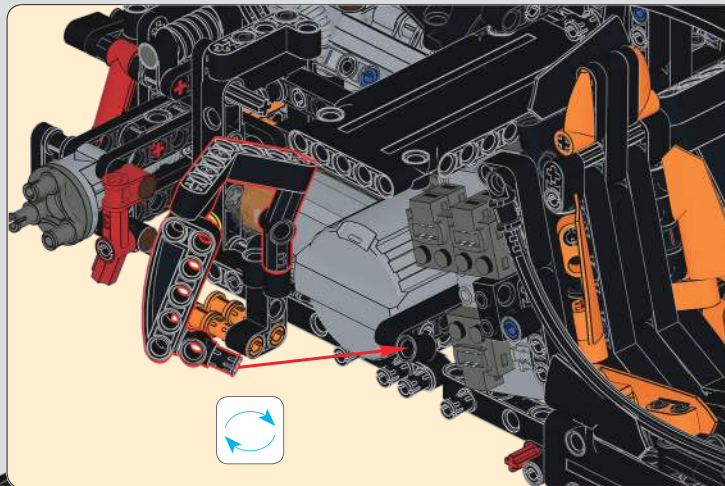

269

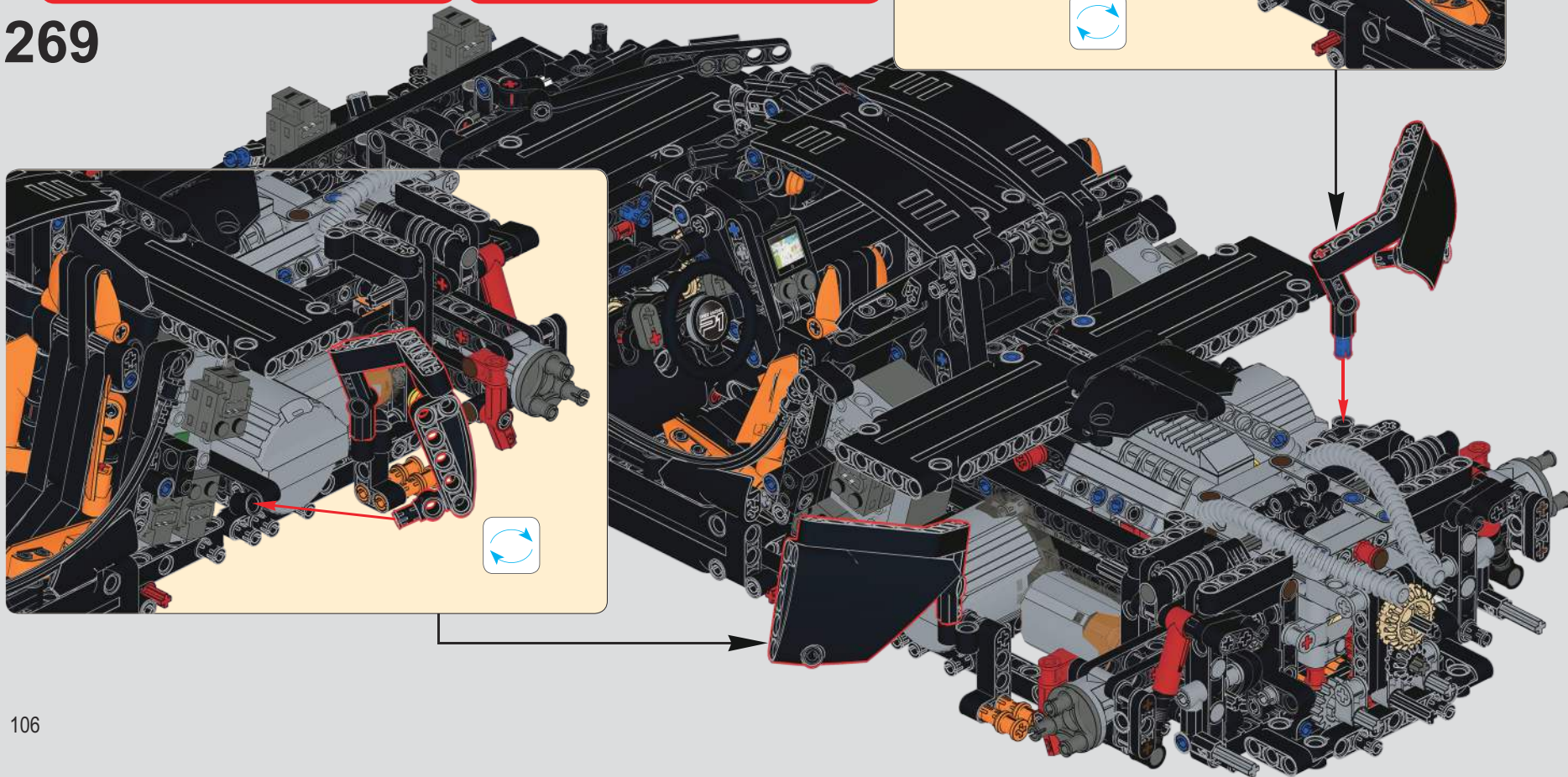

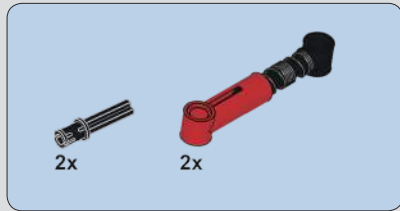

270

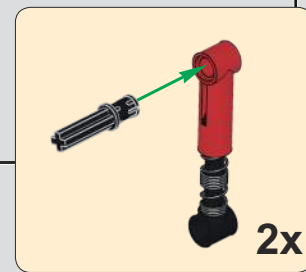
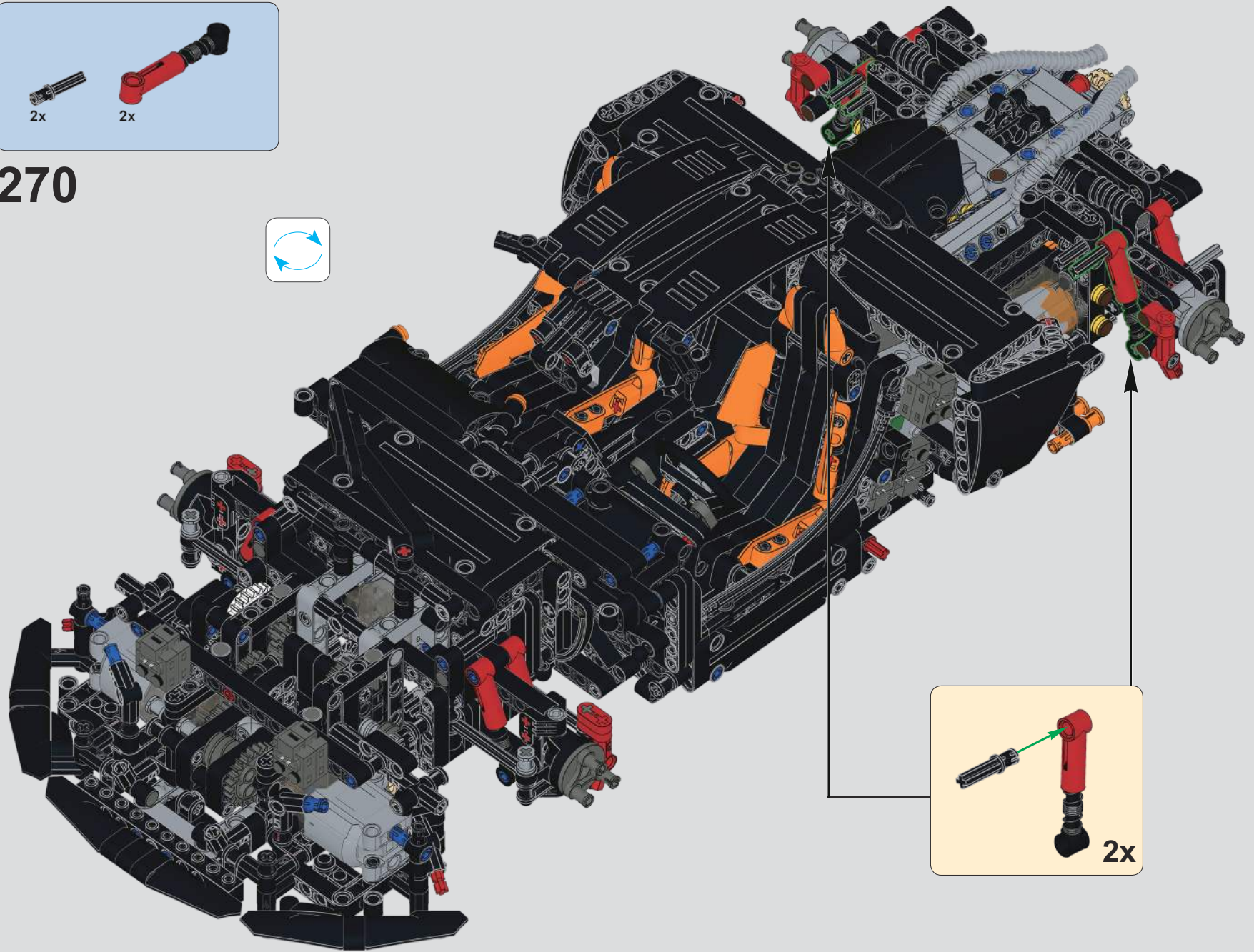

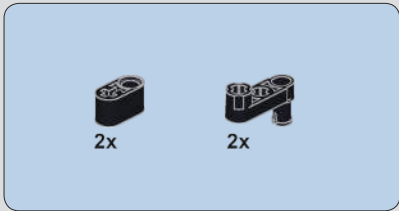

271

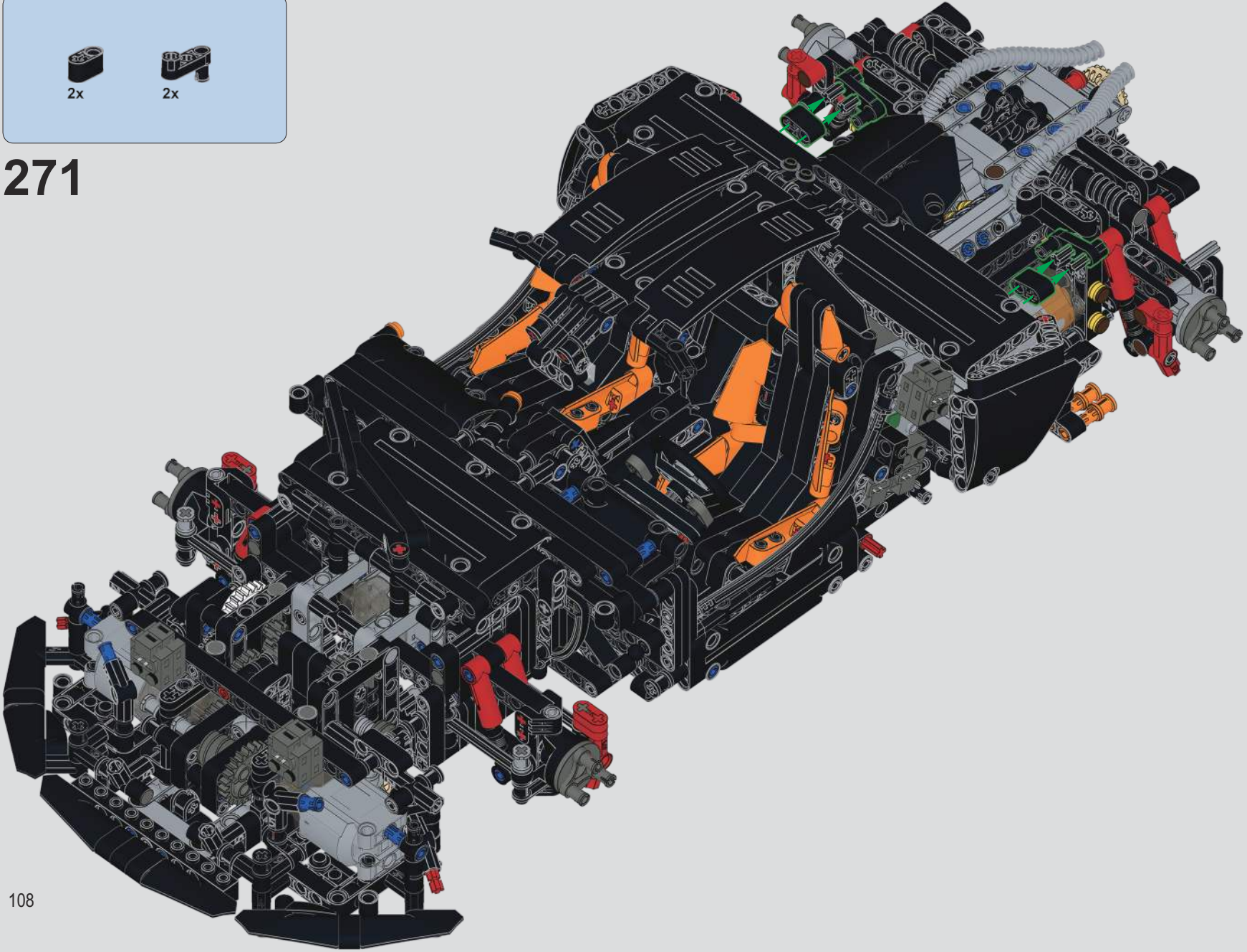

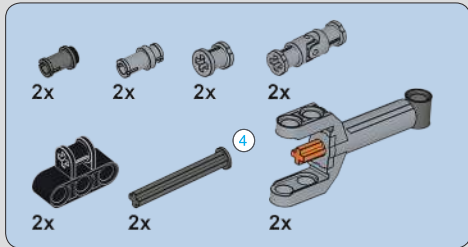

272

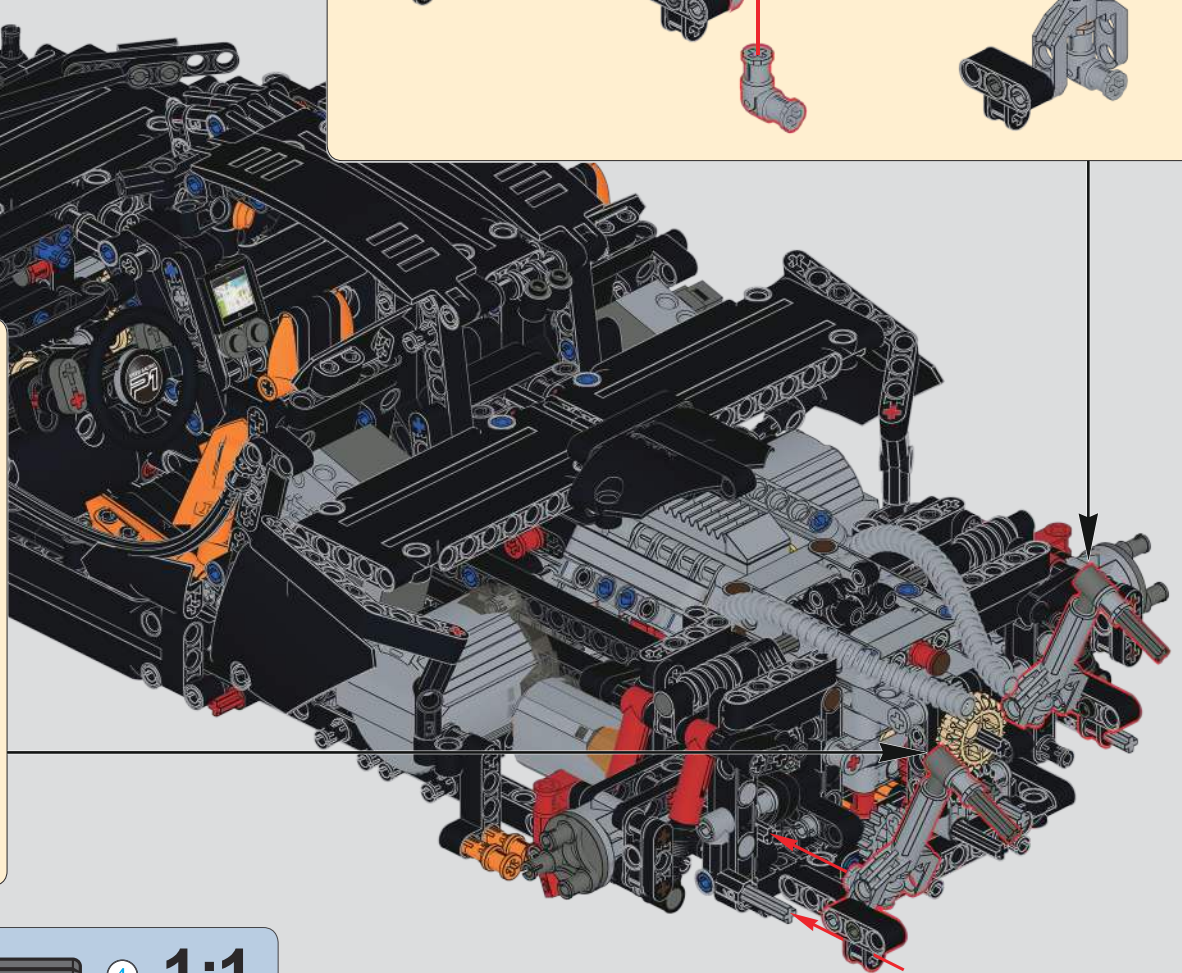
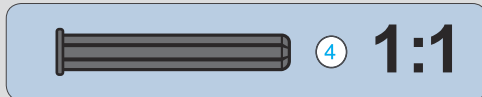
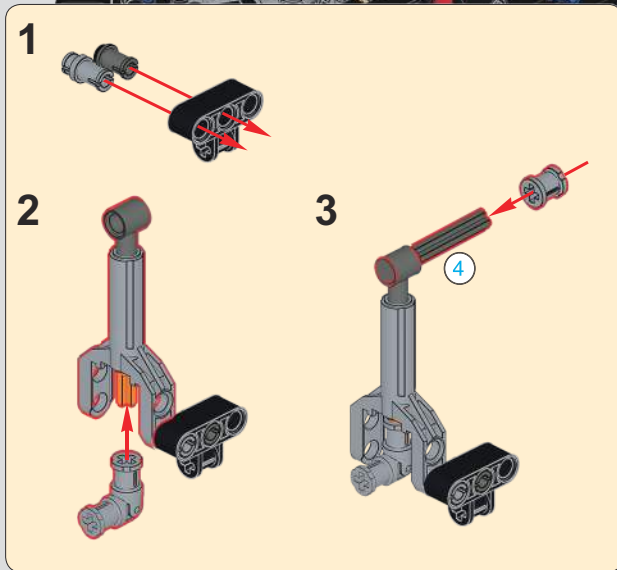
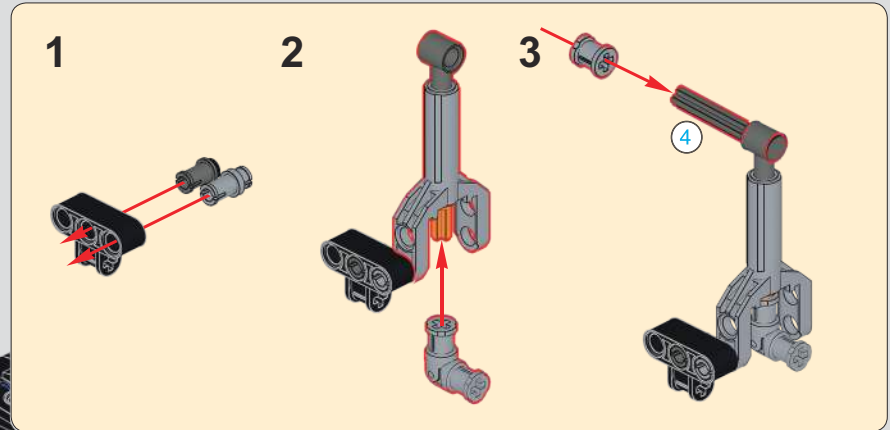
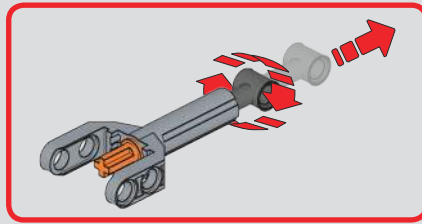

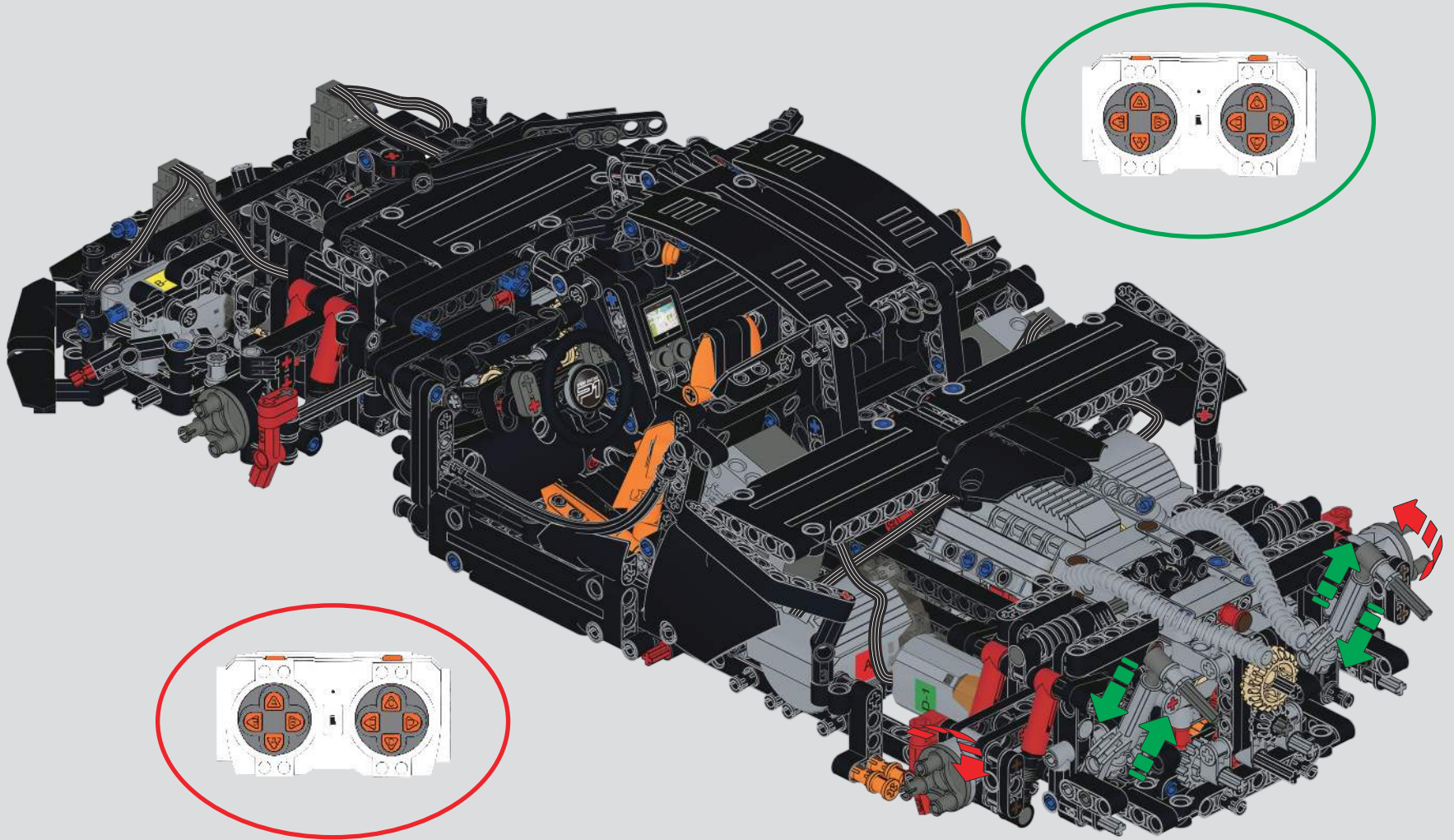

274

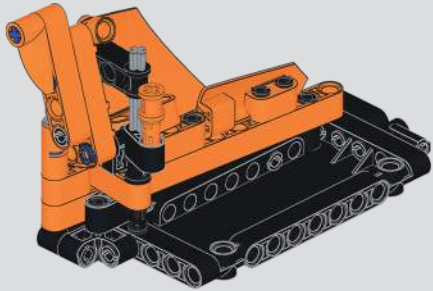

注意：拼装说明请参考迈凯伦 P1 静态说明第133-136页408-423步
Note:Please refer to step 408-423 on page 133-136 of McLaren P1 Manual Version for assembly instructions.

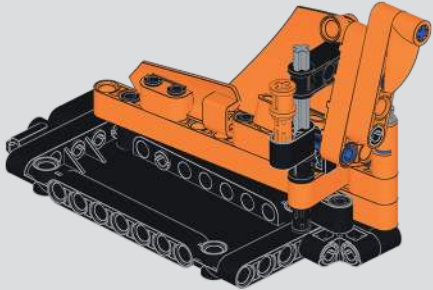

注意：拼装说明请参考迈凯伦 P1 静态说明第137-140页424-439步
Note:Please refer to step 424-439 on page 137-140 of McLaren P1 Manual Version for assembly instructions.

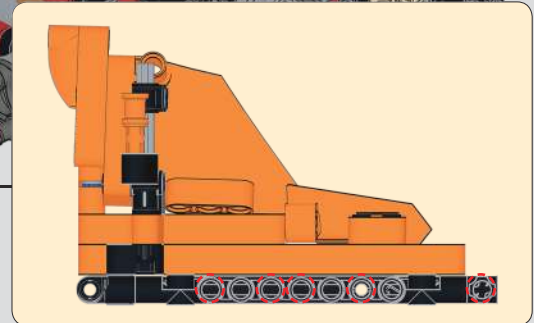
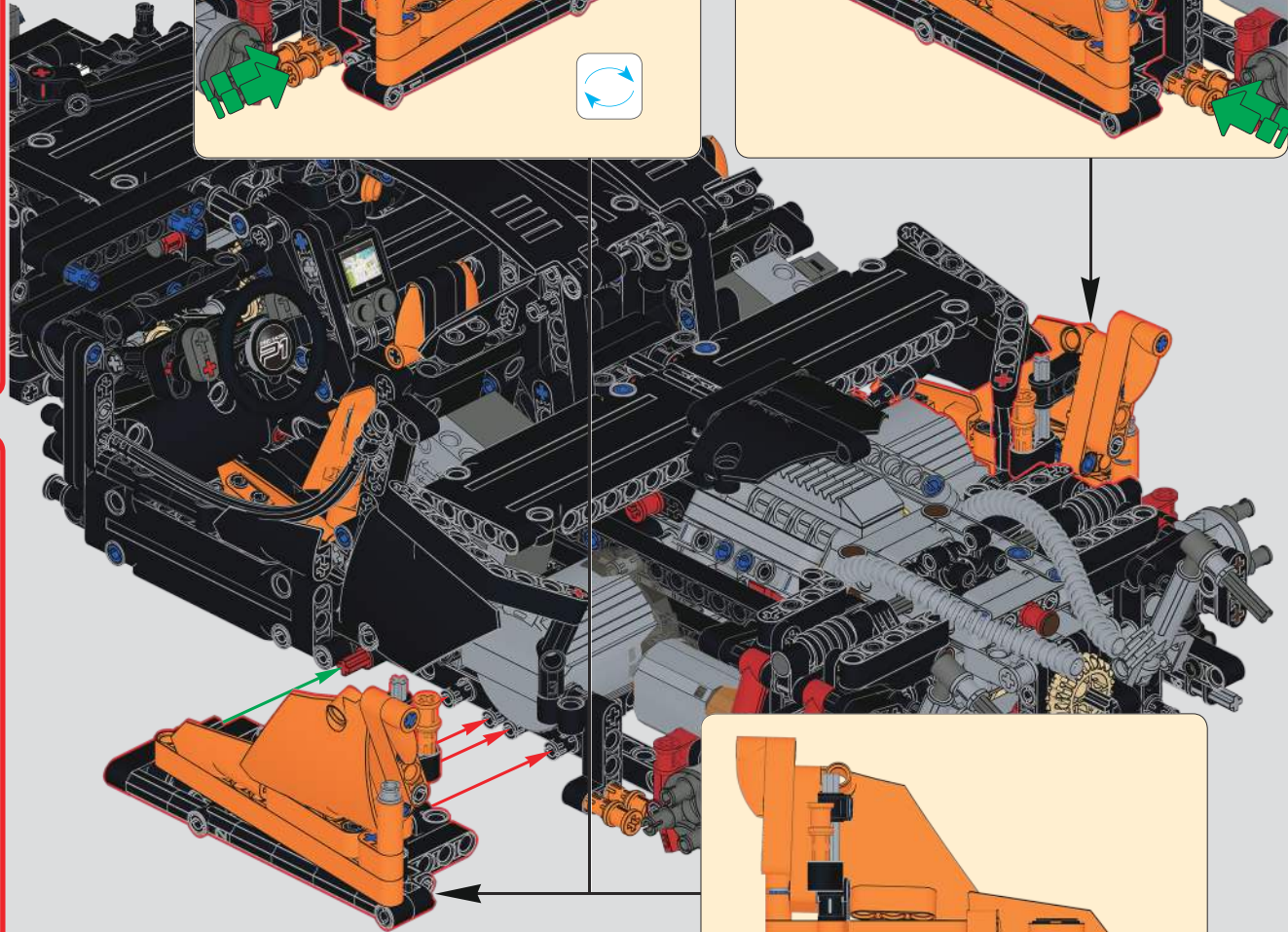
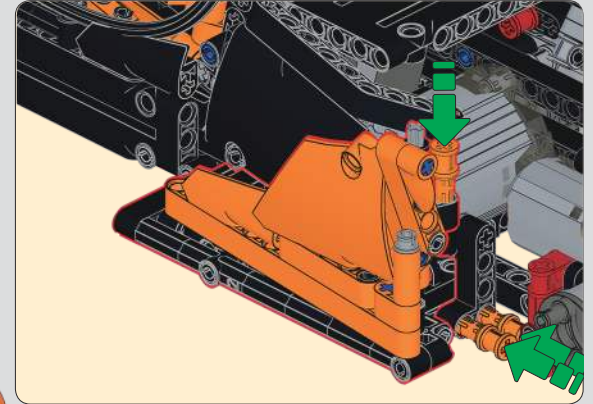
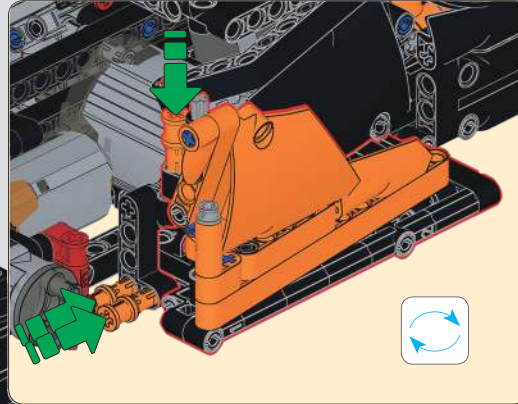

275



注意：拼装说明请参考迈凯伦P1
静态说明第142-144页441-453步

**Note: Please refer to step 441-453 on
page 142-144 of McLaren P1 Manual
Version for assembly instructions.**

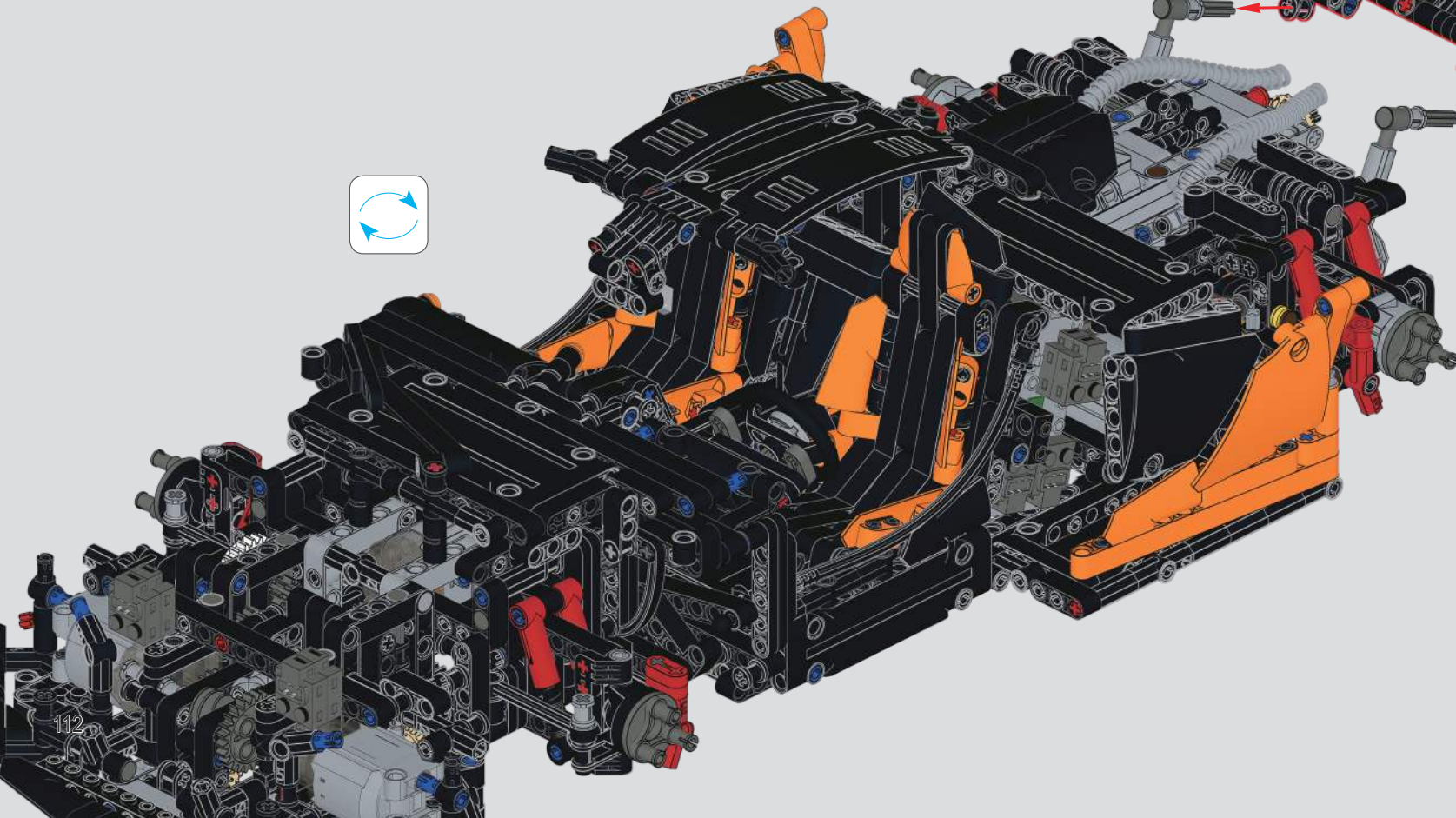
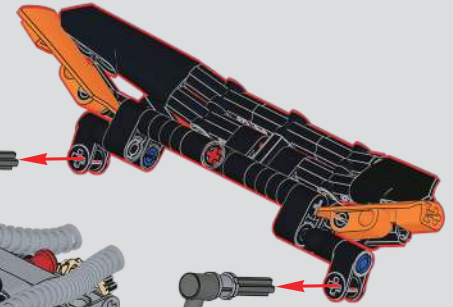

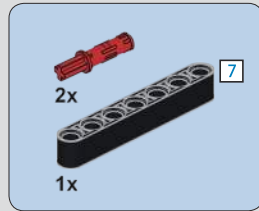
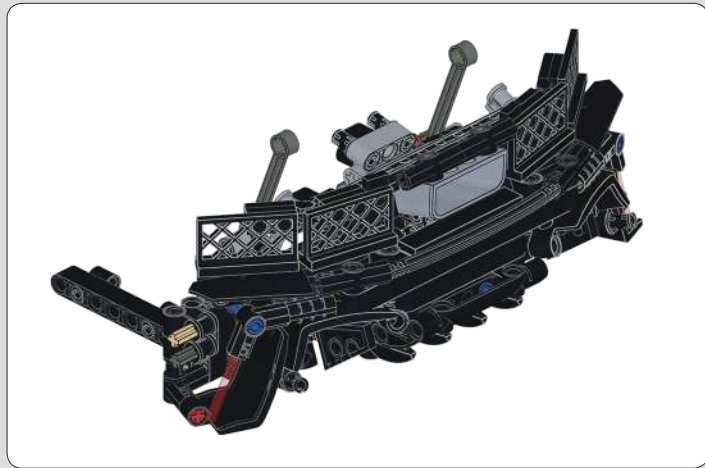

276

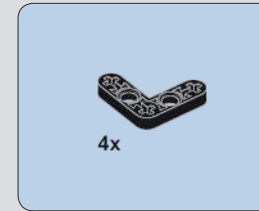
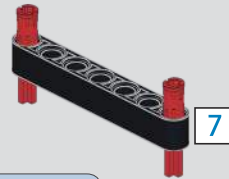

277

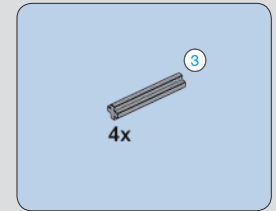
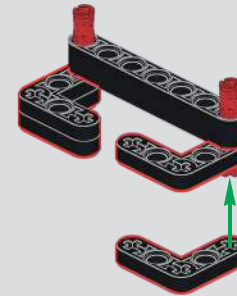

278

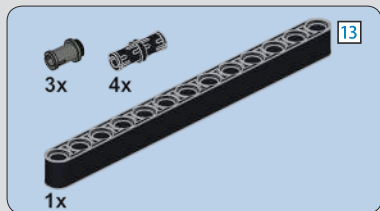
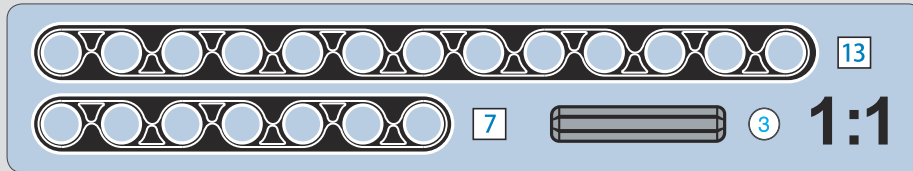
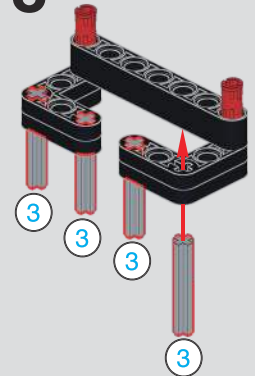

279

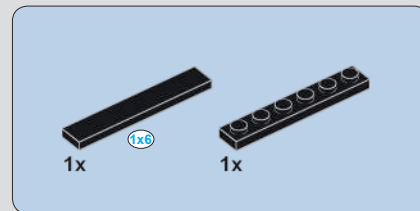
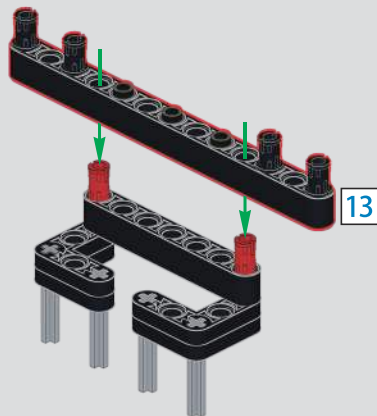

280

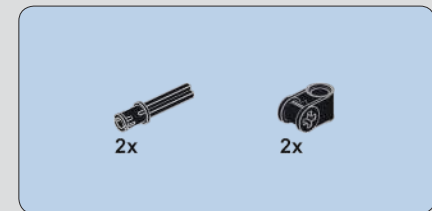
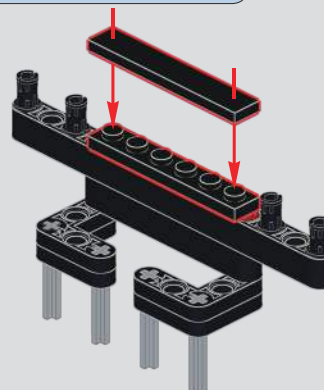

281

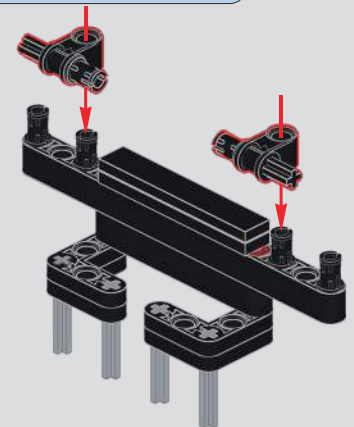

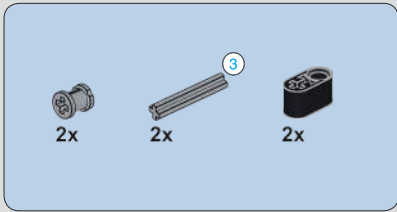

282

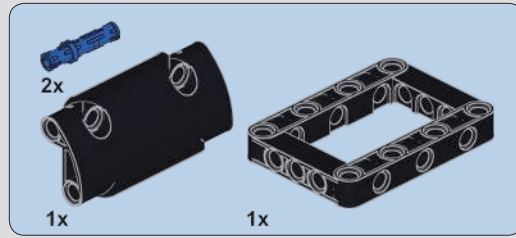
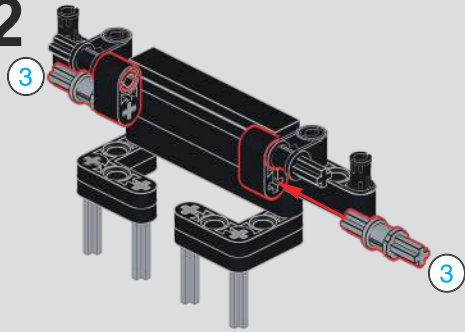

283

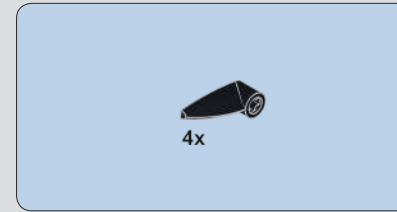
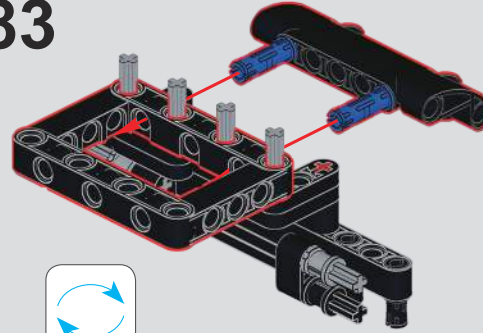

284

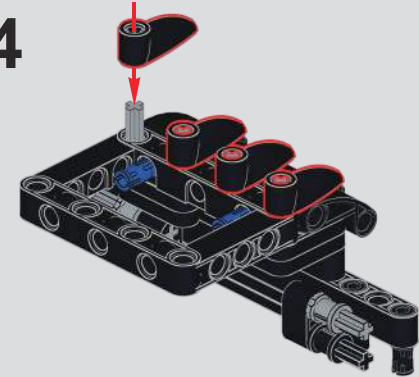

285

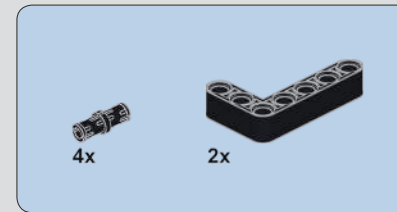
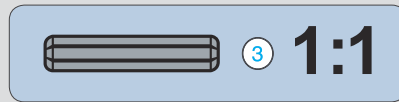
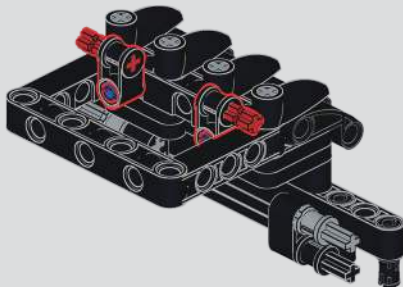

286

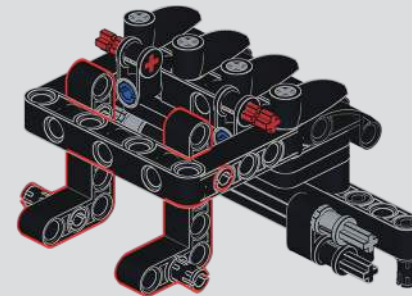

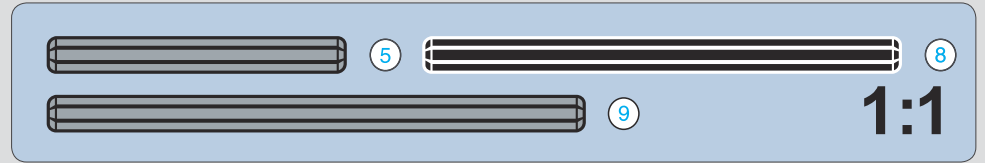
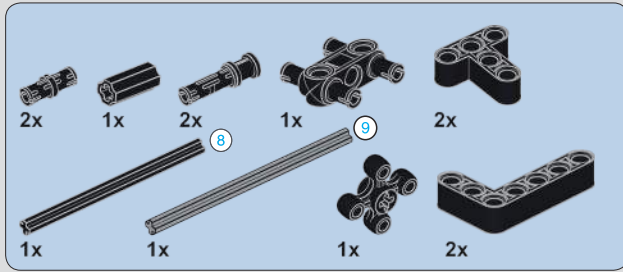

287

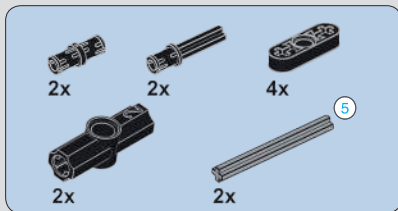
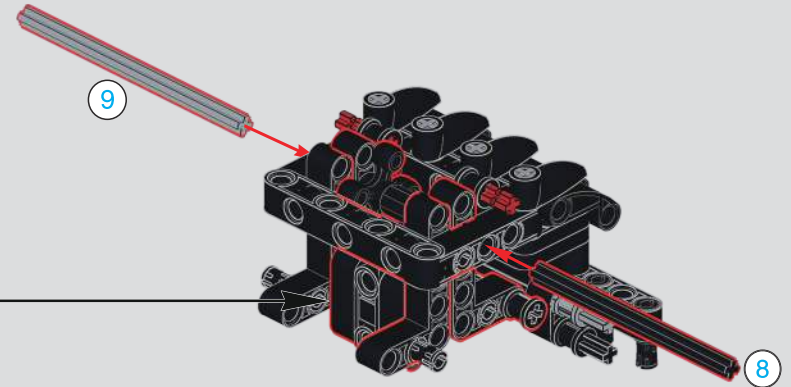
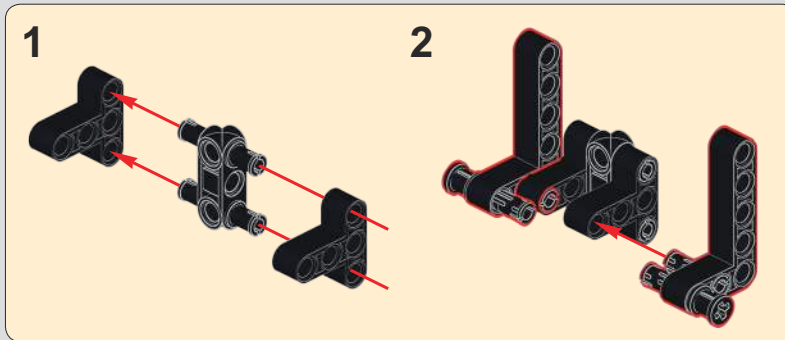

288

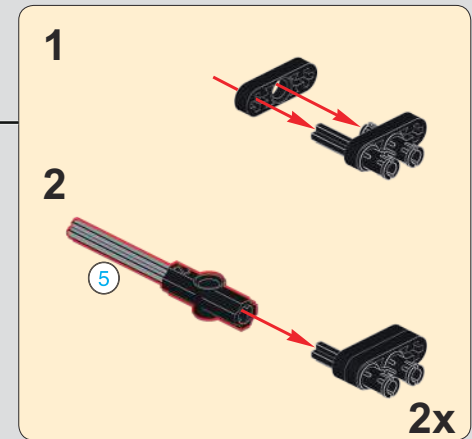
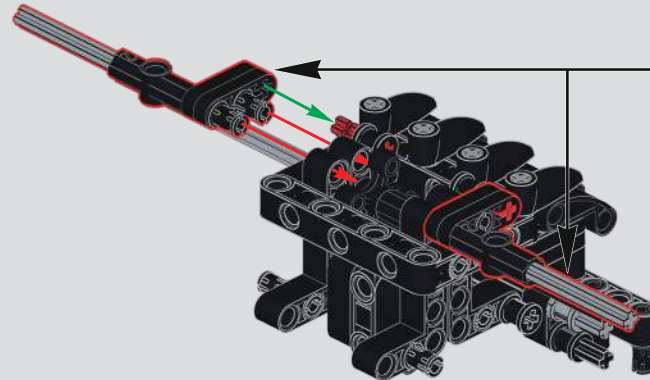

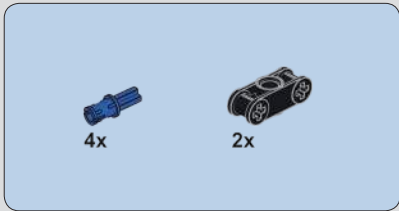

289

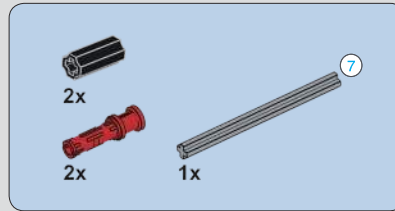
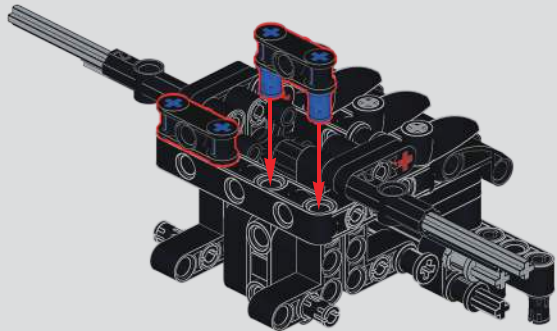

290

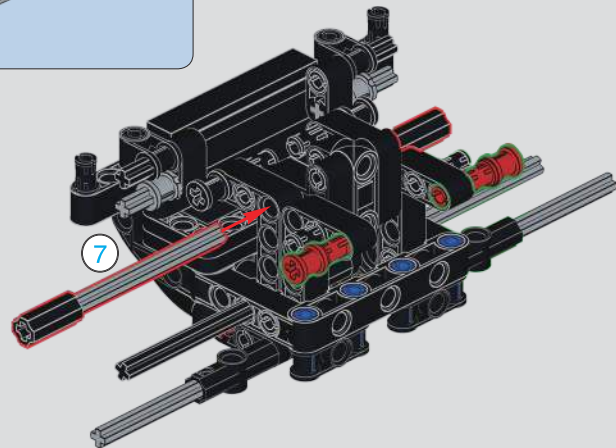

291

注意：拼装说明请参考迈凯伦P1静态说明
第150页473-477步
**Note: Please refer to step 473-477 on page
150 of McLaren P1 Manual Version for
assembly instructions.**

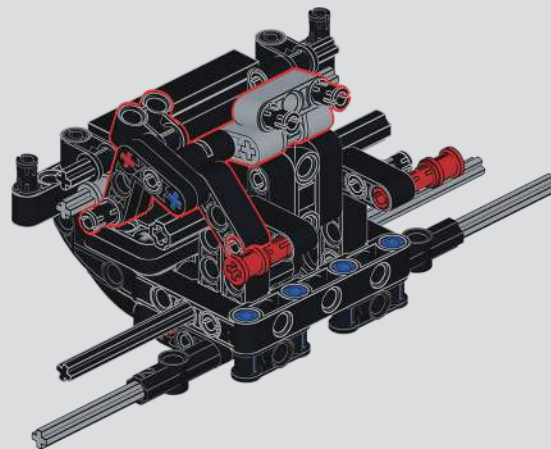

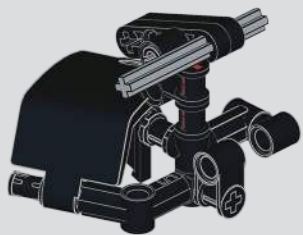

注意：拼装说明请参考迈凯伦P1静态说明第151页479-485步
 Note: Please refer to step 479-485 on page 151 of McLaren P1 Manual Version for assembly instructions.

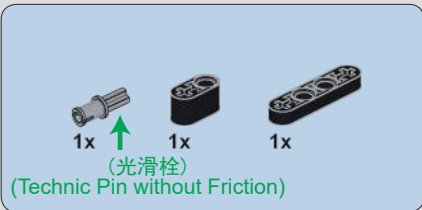

292

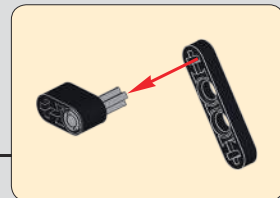
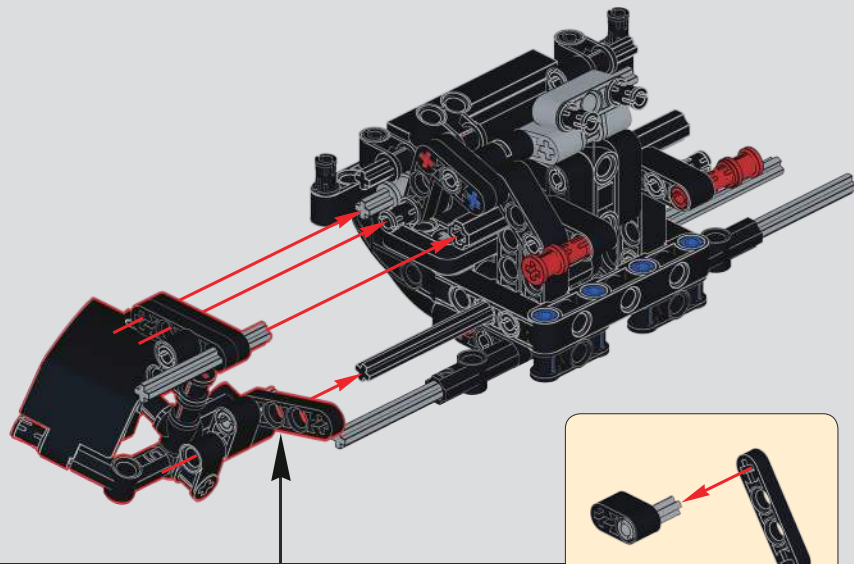
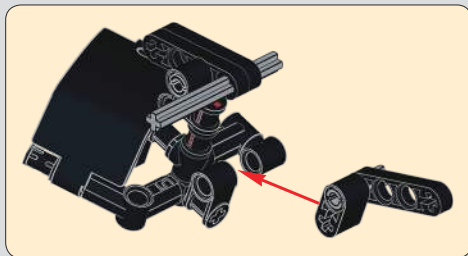

293

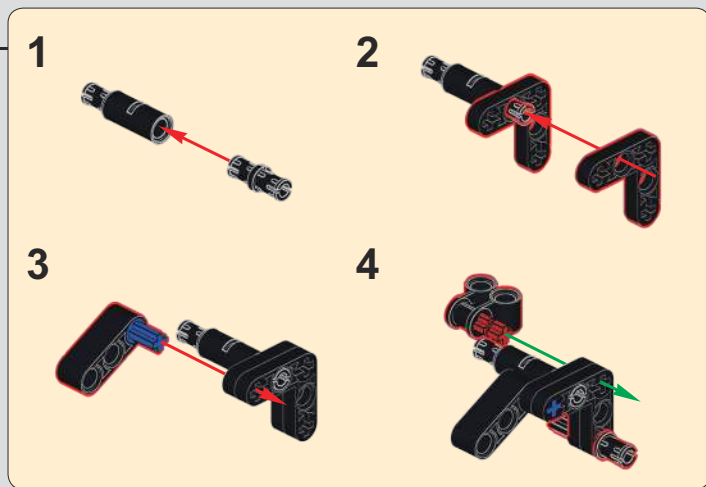
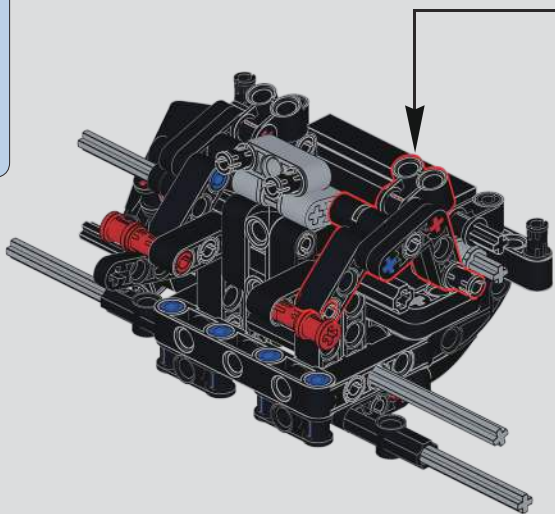

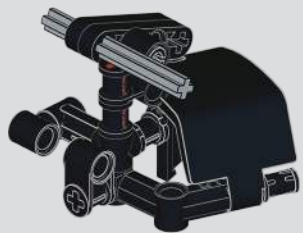

注意：拼装说明请参考迈凯伦P1静态说明第153页488-494步

Note:Please refer to step 488-494 on page 153 of McLaren P1 Manual Version for assembly instructions.

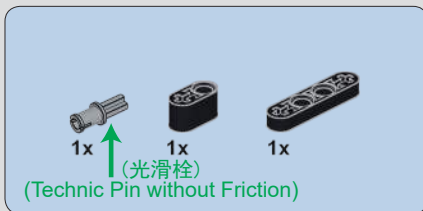

294

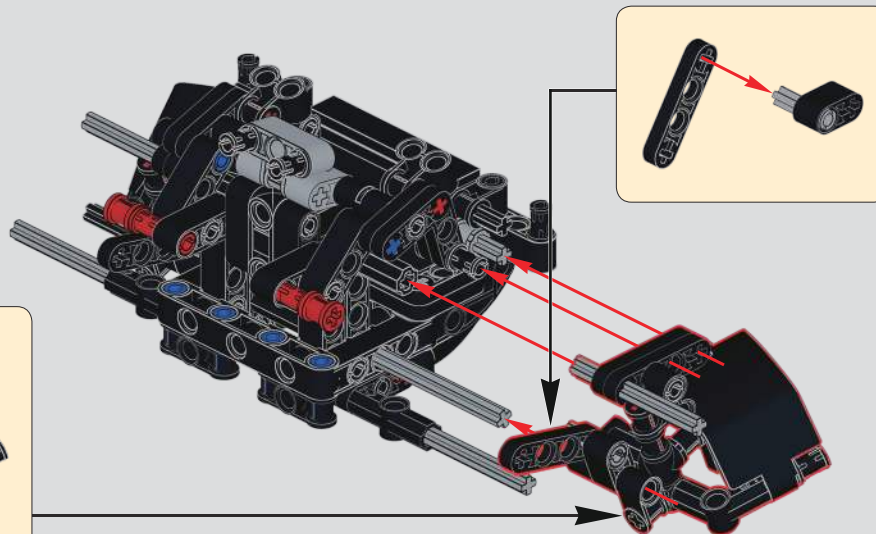
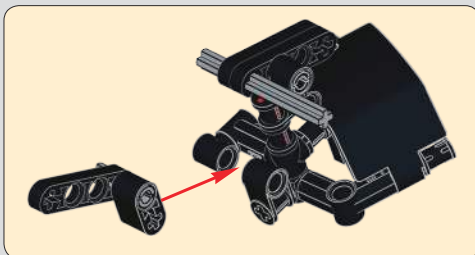

295



注意：拼装说明请参考迈凯伦P1静态说明第154-156页496-505步 **Note:**Please refer to step 496-505 on page 154-156 of McLaren P1 Manual Version for assembly instructions.

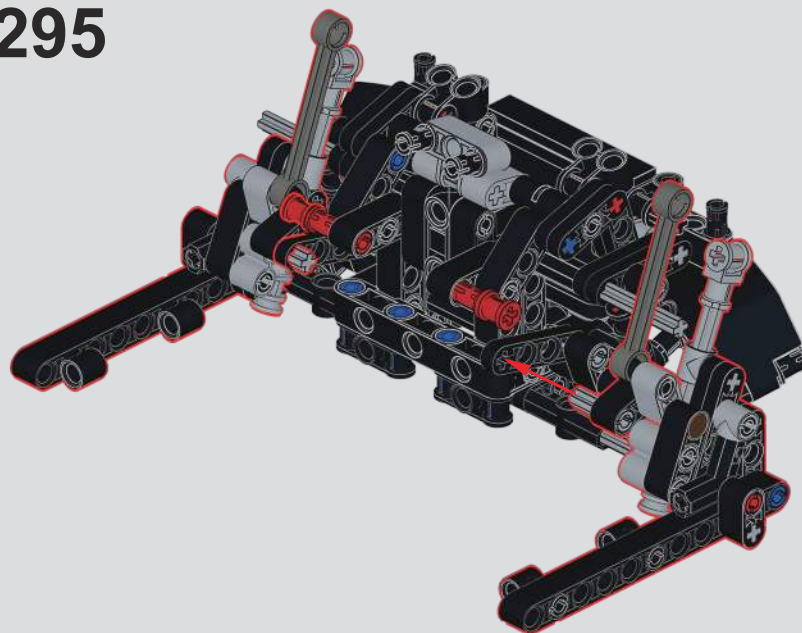

注意：拼装说明请参考迈凯伦P1静态说明第156-157页506-515步 **Note:**Please refer to step 506-515 on page 156-157 of McLaren P1 Manual Version for assembly instructions.

296

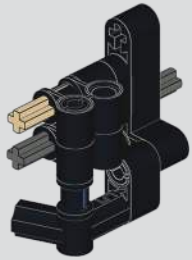

注意：拼装说明
请参考迈凯伦P1
静态说明第158页
517-521步

Note:Please refer to step 517-521 on page 158 of McLaren P1 Manual Version for assembly instructions.

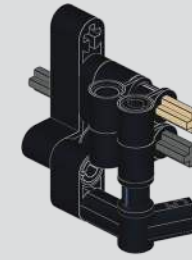
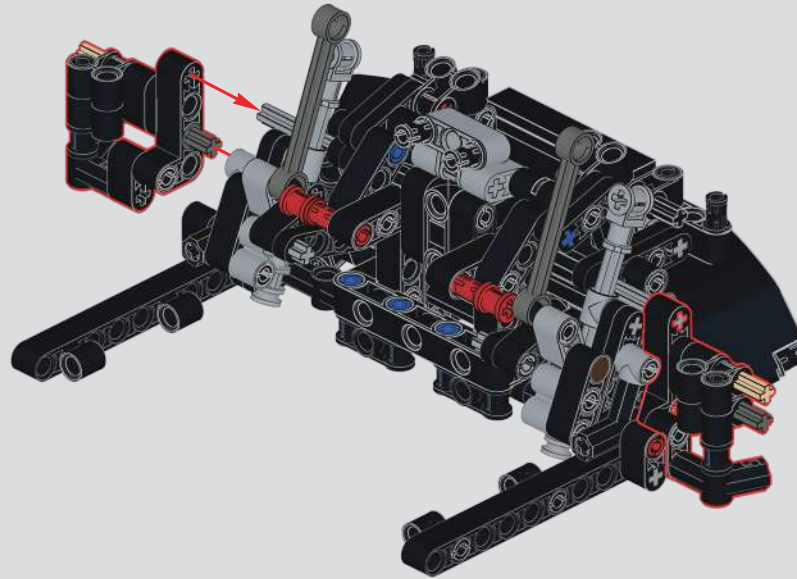

注意：拼装说明
请参考迈凯伦P1
静态说明第159页
522-526步

Note:Please refer to step 522-526 on page 159 of McLaren P1 Manual Version for assembly instructions.

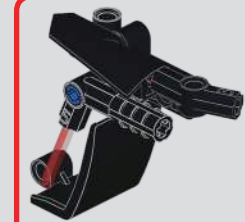

注意：拼装说明请参考迈凯伦P1
静态说明第160页528步

Note:Please refer to step 528 on page 160 of McLaren P1 Manual Version for assembly instructions.

297

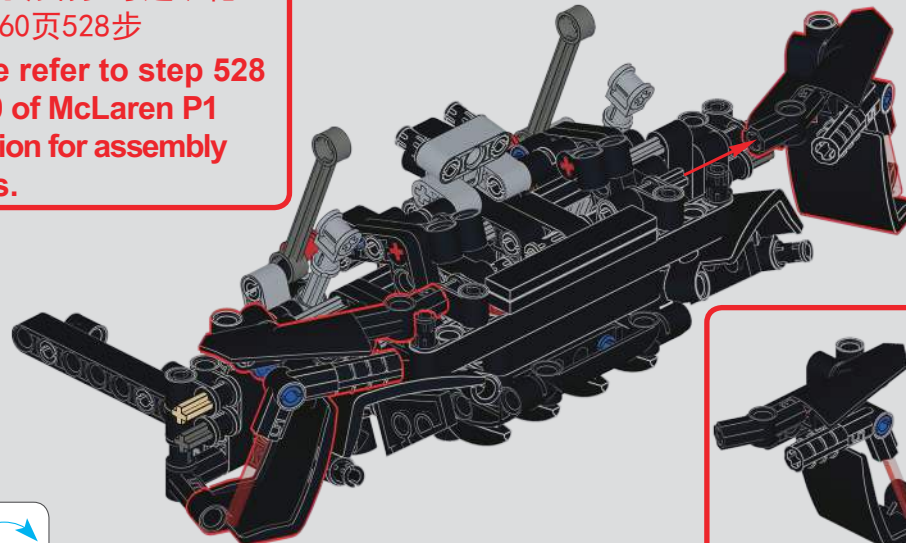

注意：拼装说明请参考迈凯伦P1静态说明第160页528步

Note:Please refer to step 528 on page 160 of McLaren P1 Manual Version for assembly instructions.



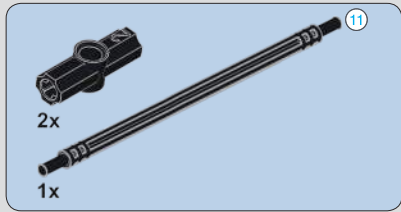

298

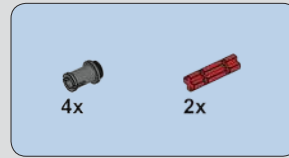
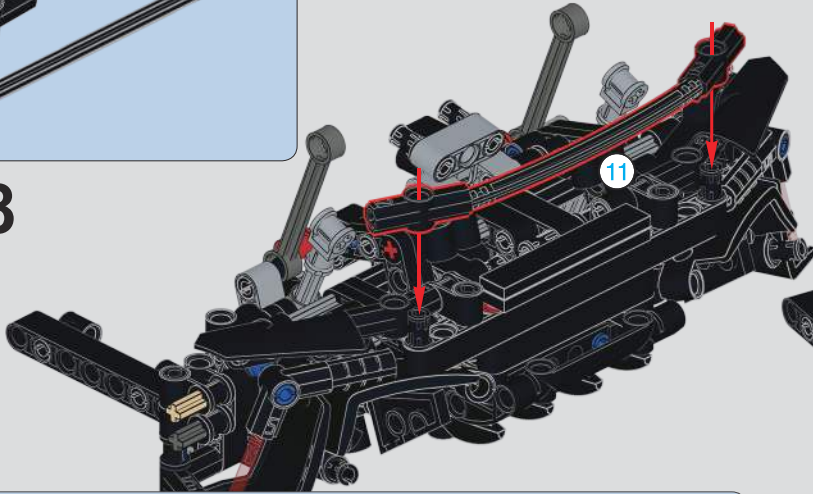

299

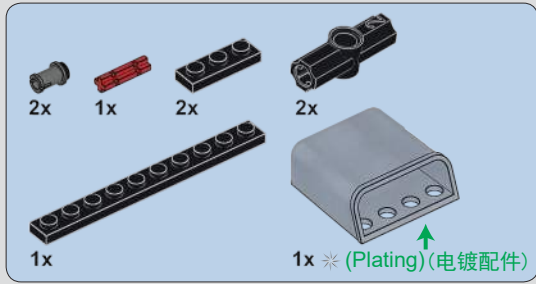
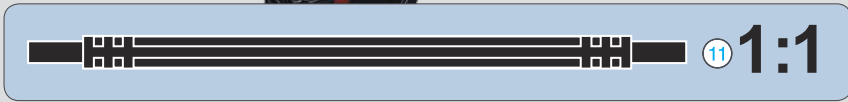
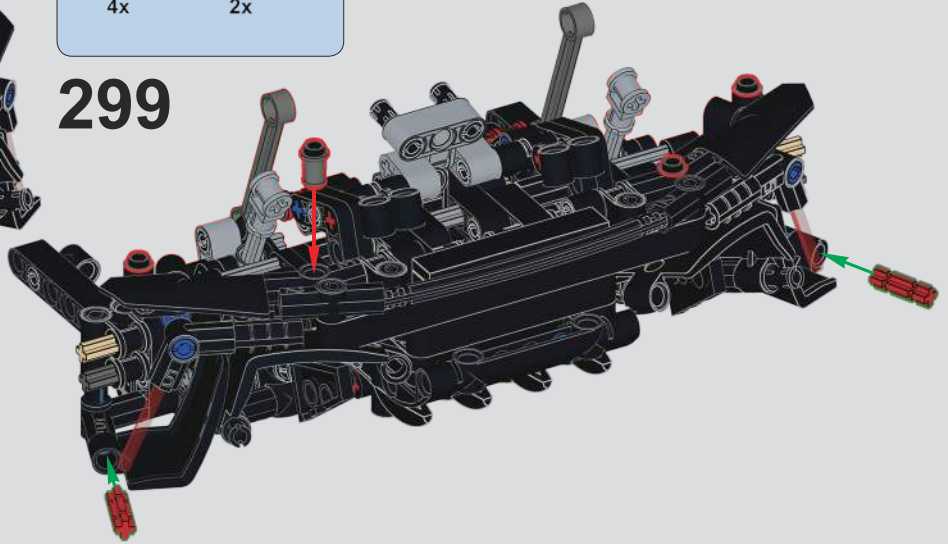

300

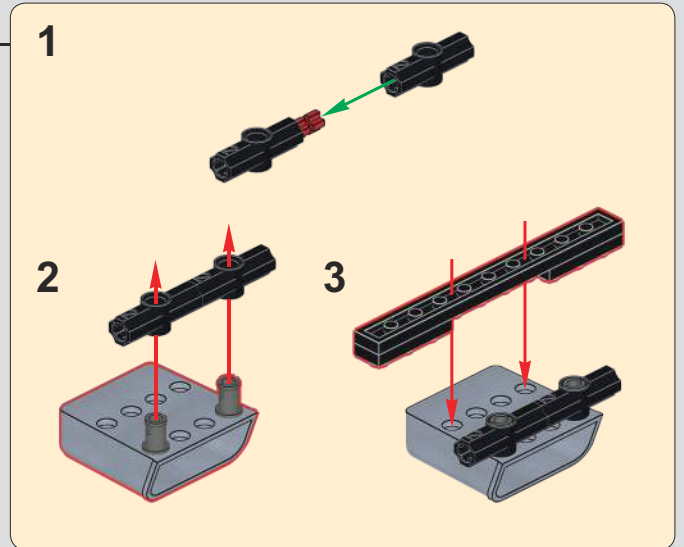
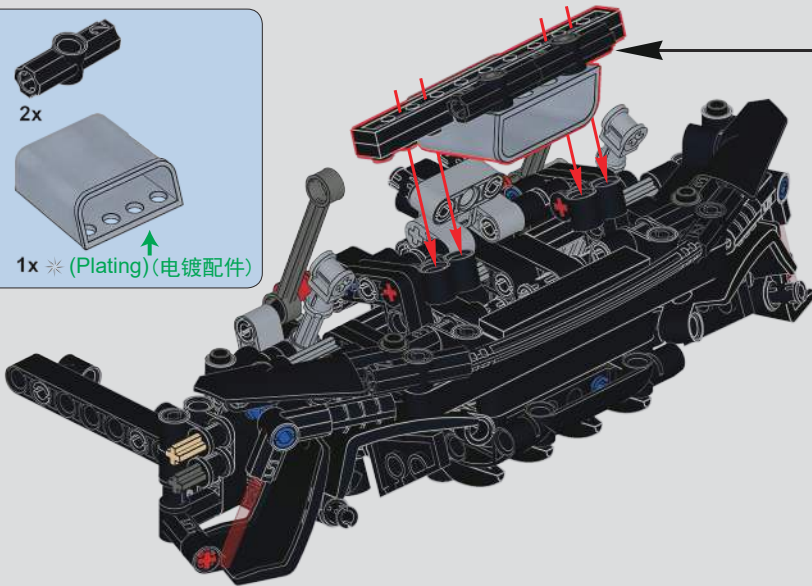

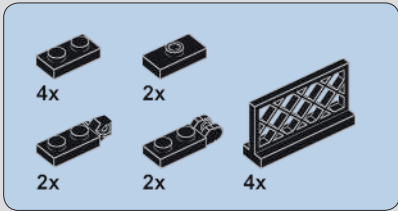

301

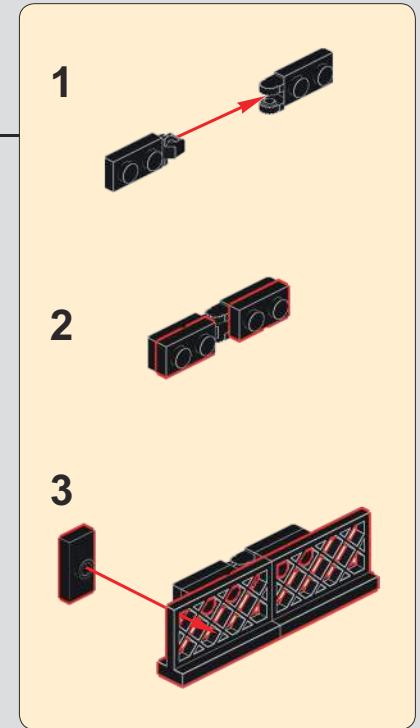
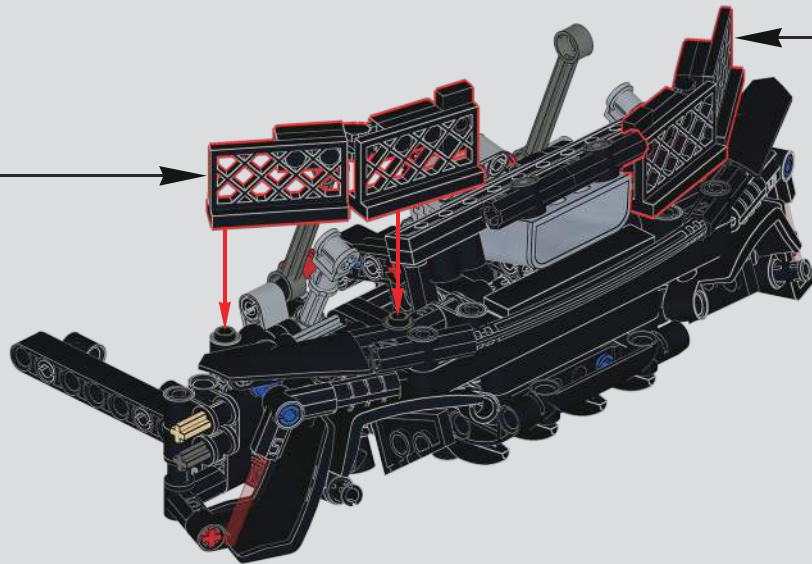
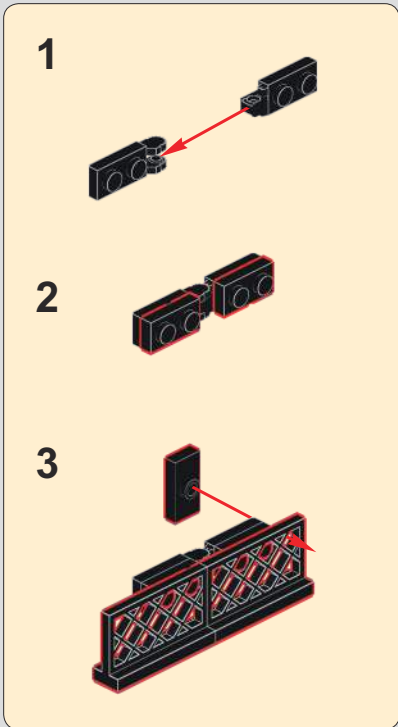

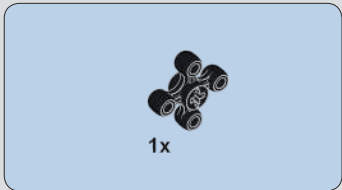

302

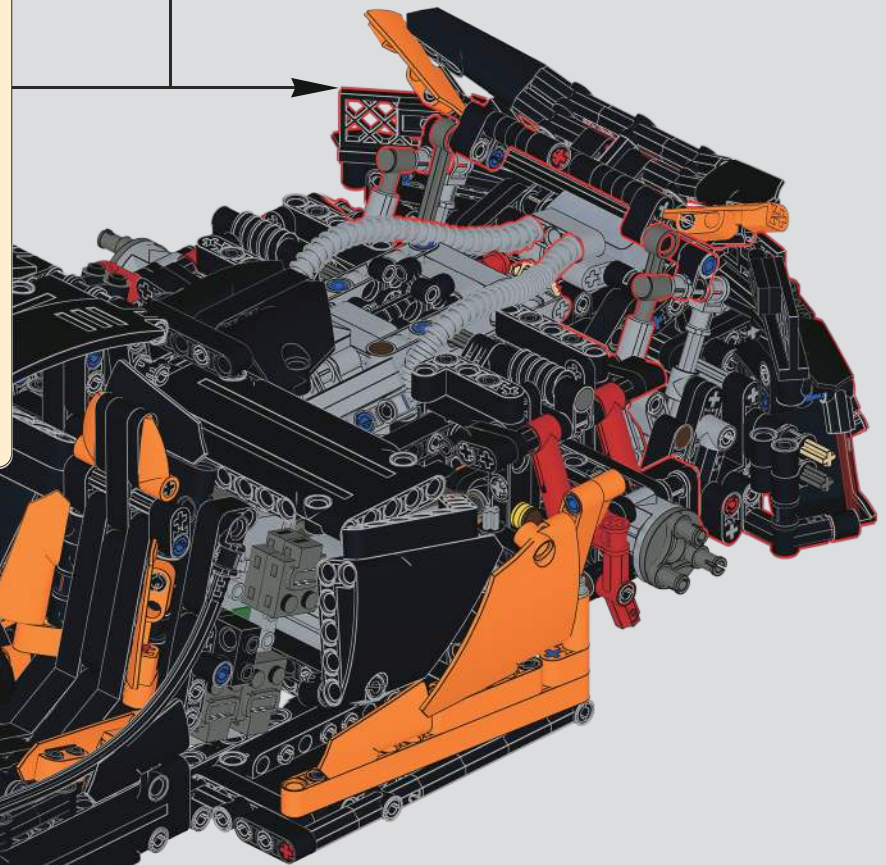
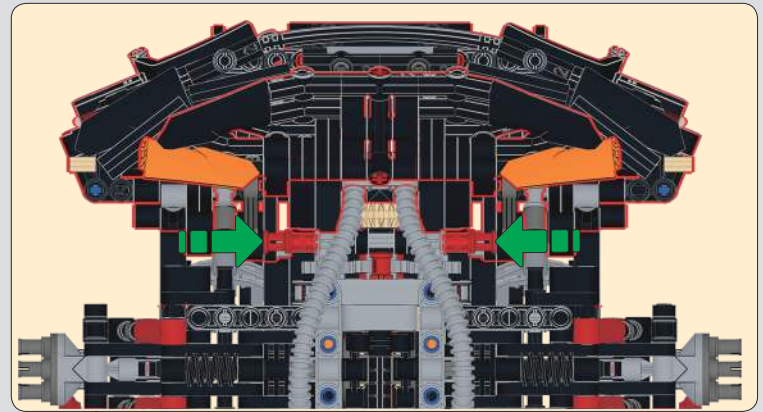
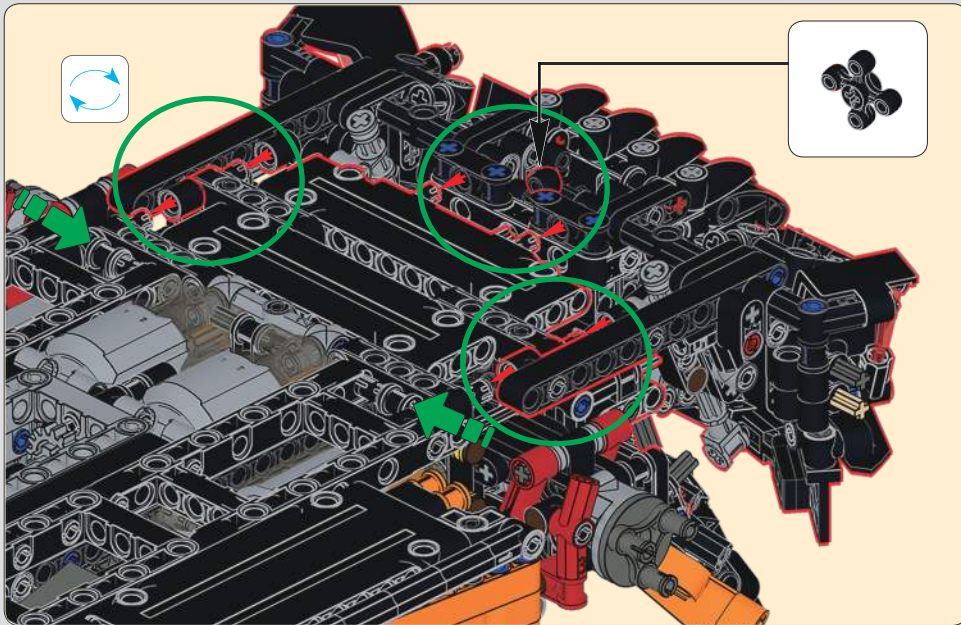

303

注意：拼装说明请参考迈凯伦P1静态说明
明第164-169页534-555步

**Note: Please refer to step 534-555
on page 164-169 of McLaren P1
Manual Version for assembly
instructions.**

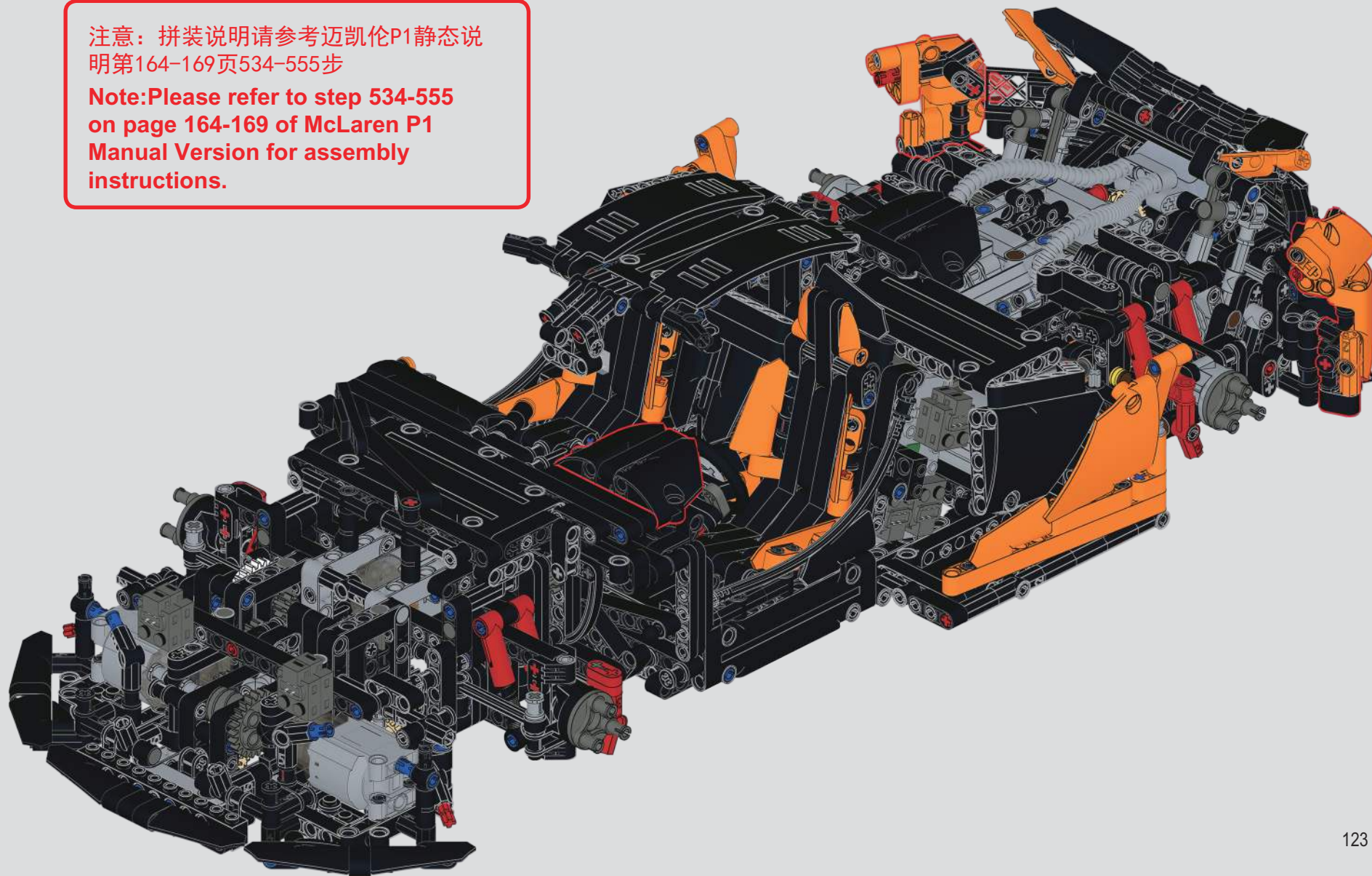

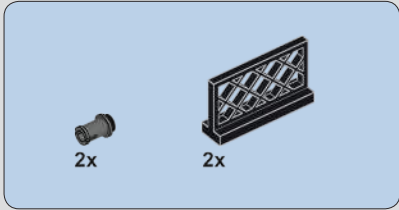

304

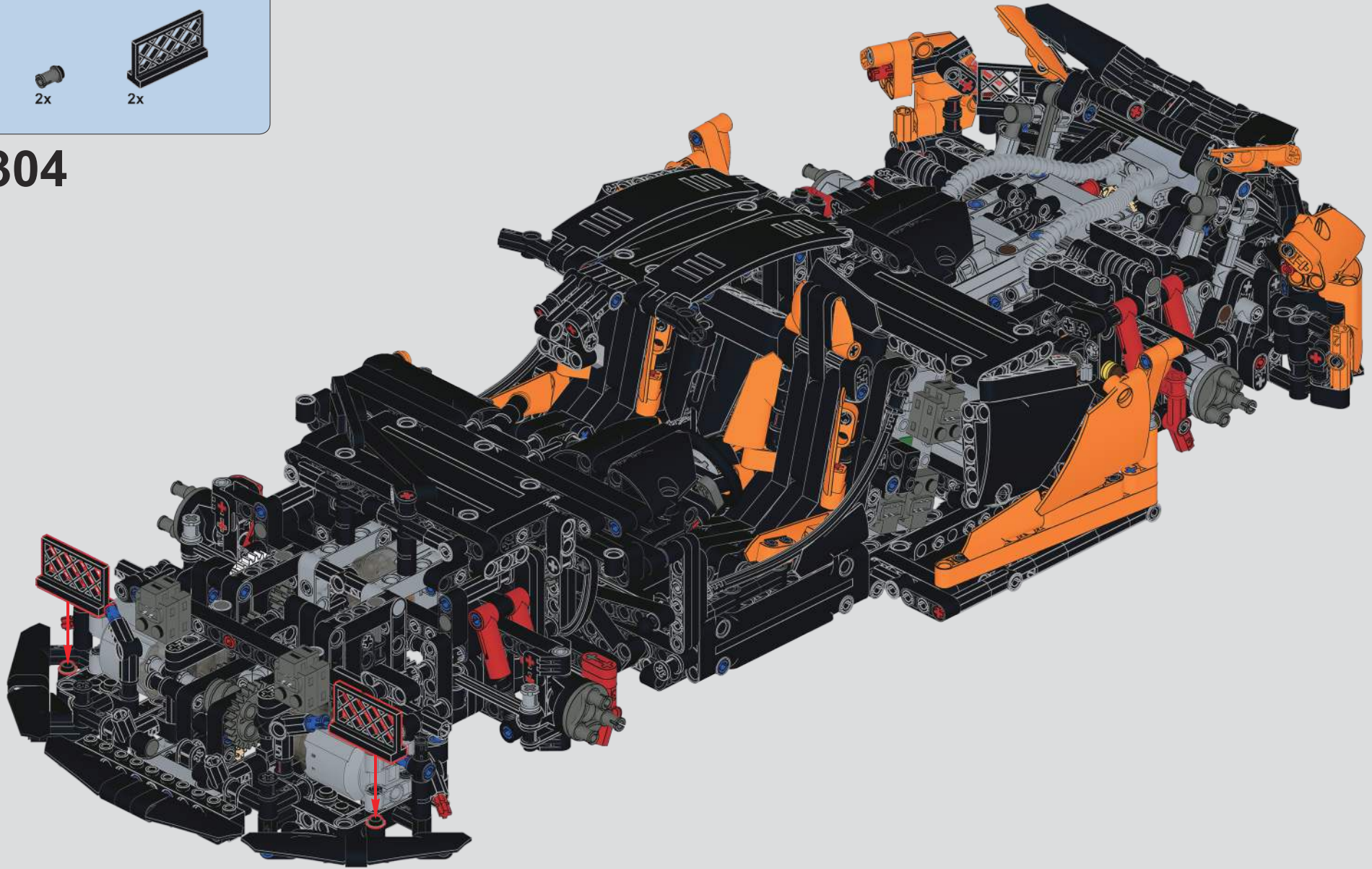

305

注意：拼装说明请参考迈凯伦P1静态说明第171-247页557-815步(请忽略631和640的黑色三孔轴与811的黑色齿轮)
Note: Please refer to step 557-815 on page 171-247 of McLaren P1 Manual Version for assembly instructions. (Please ignore the black three hole shafts of 631 and 640 and the black gear of 811)

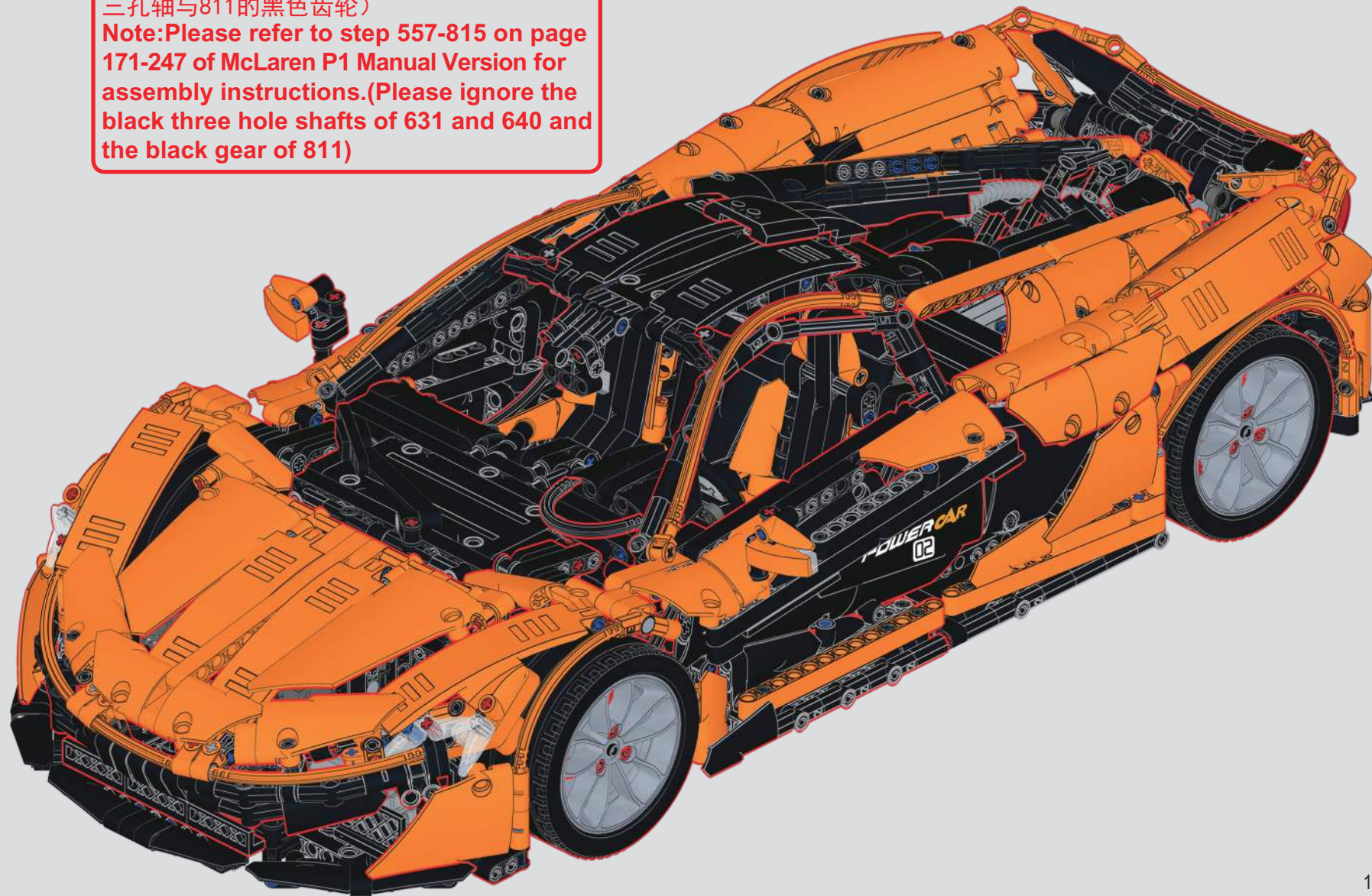

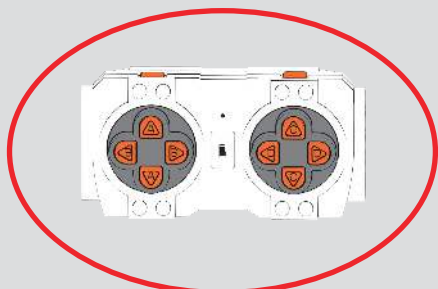

低速挡
Bottom gear

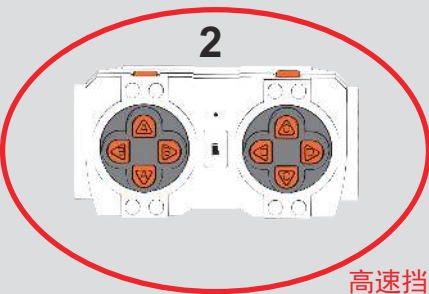
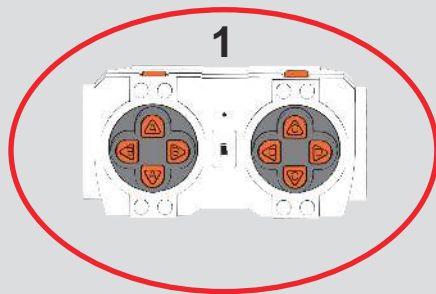
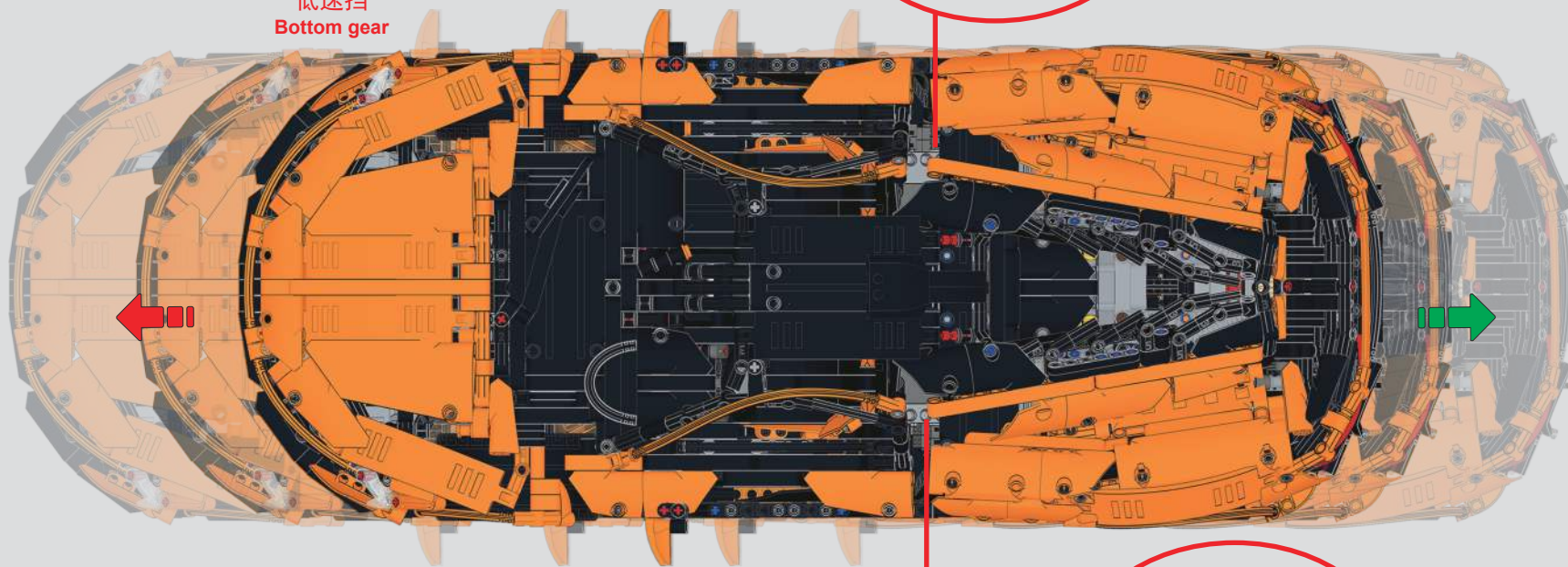
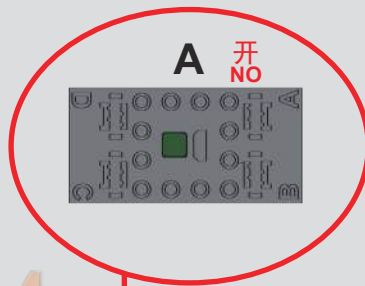

高速挡
Top gear

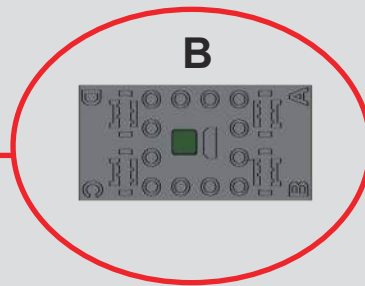

307

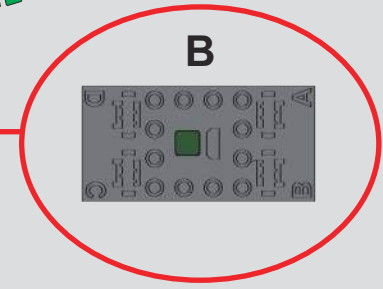
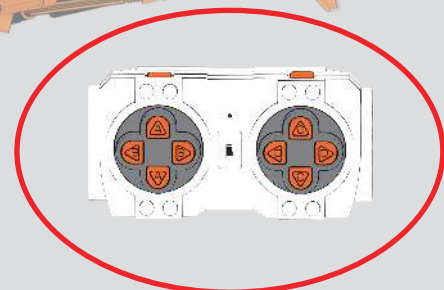
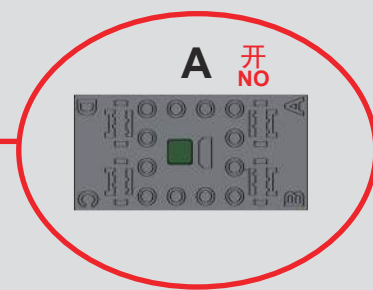
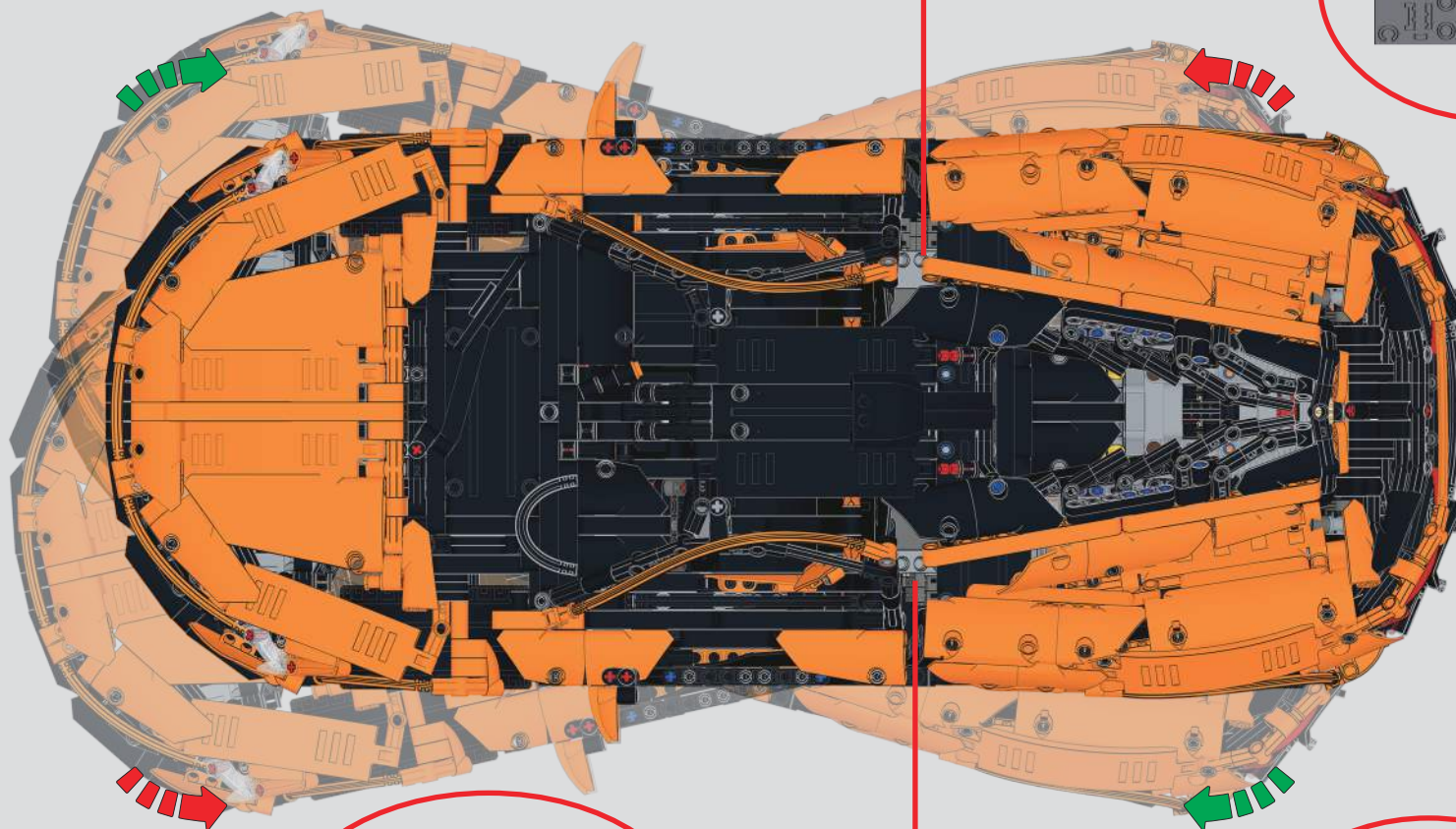

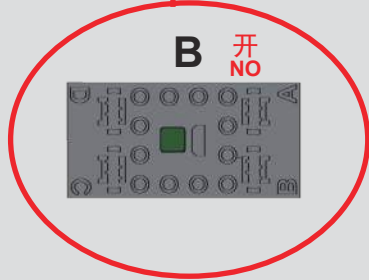
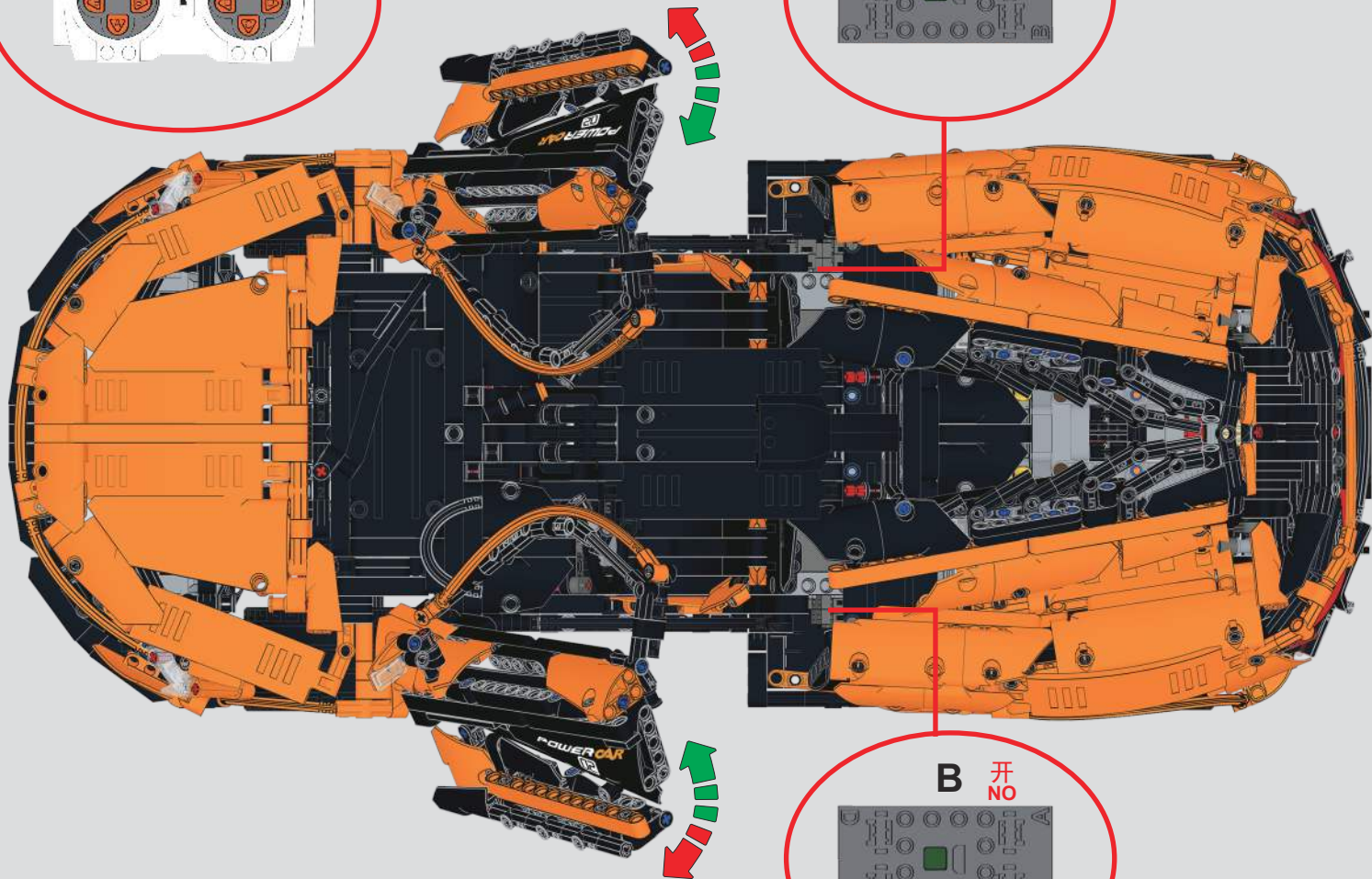
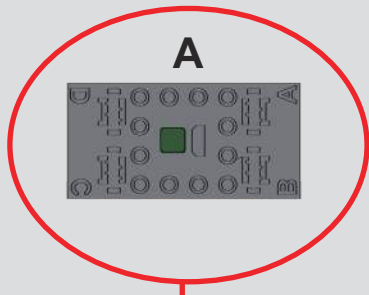
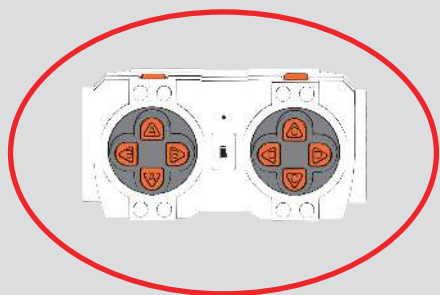

309

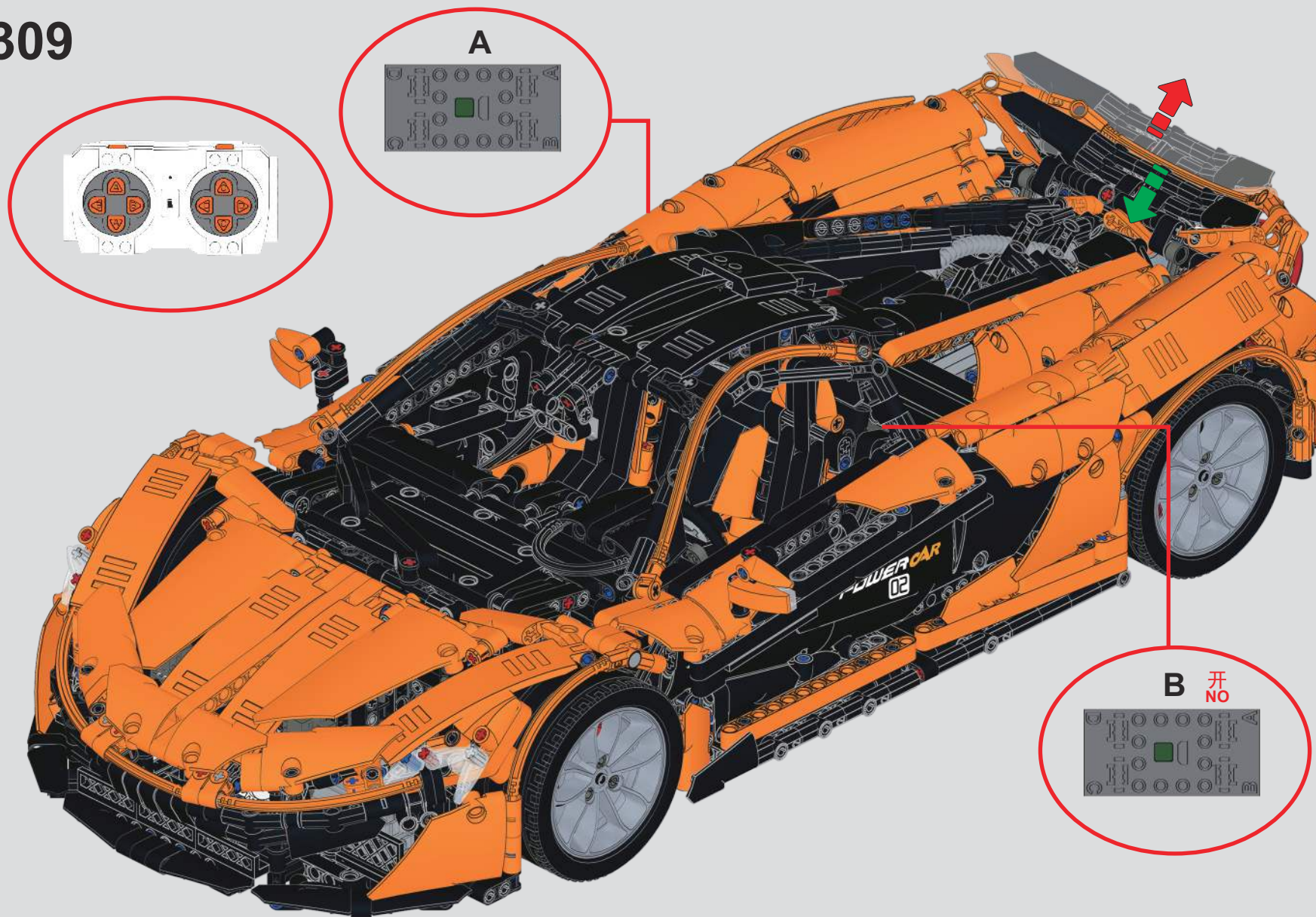

310

A 开 NO

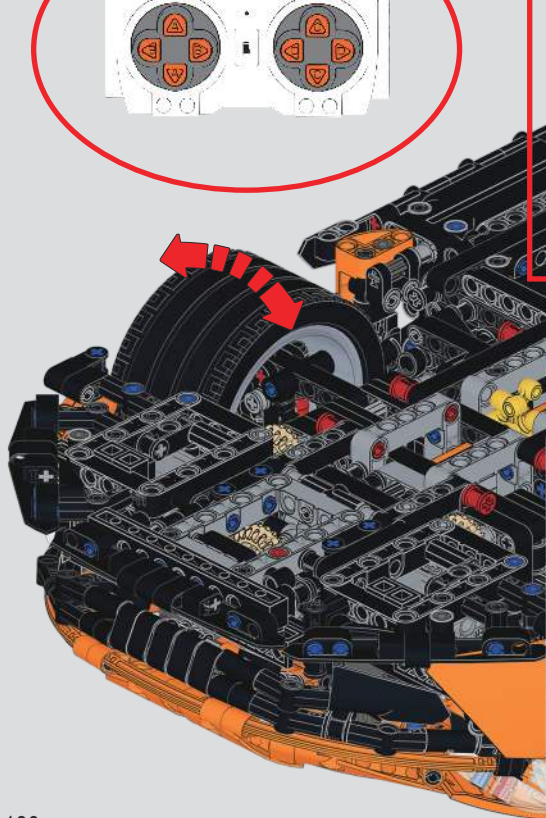
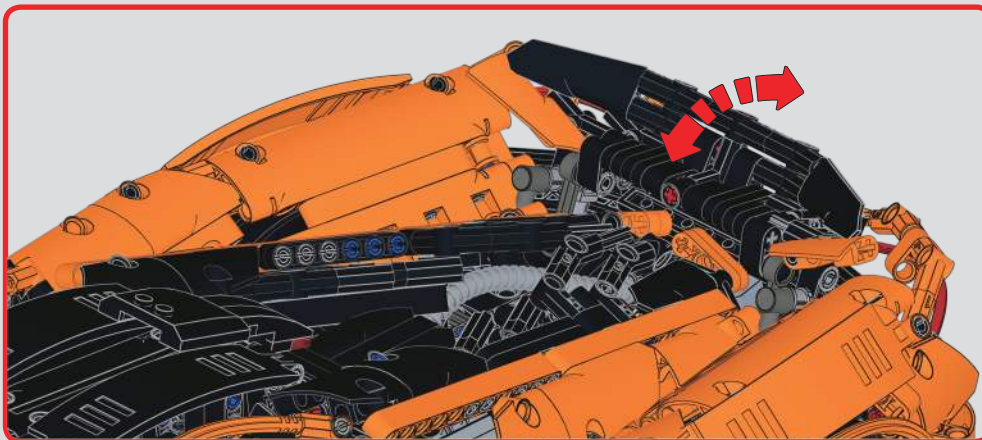
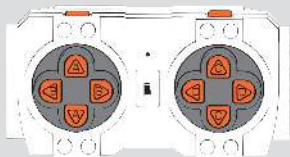
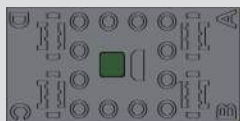

空气刹车开关 Airbrake Switch

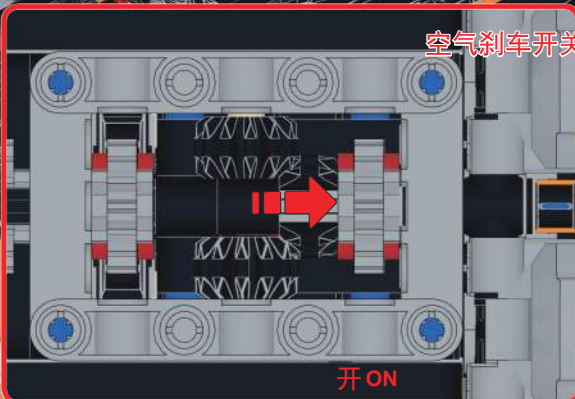

开 ON

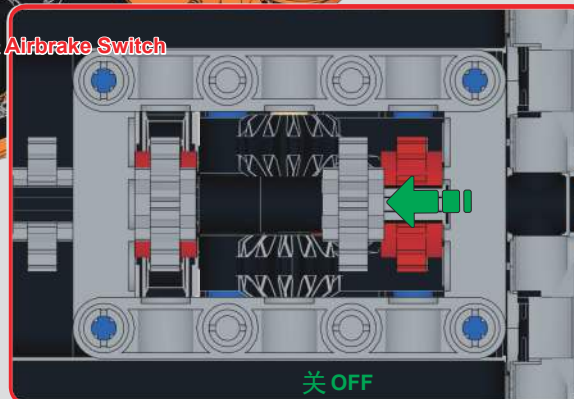

关 OFF

311

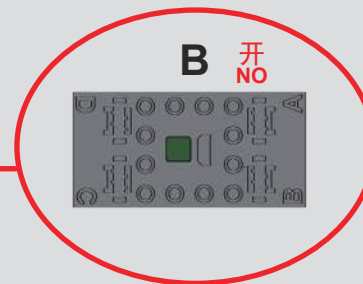
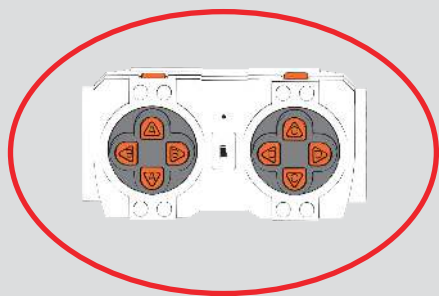
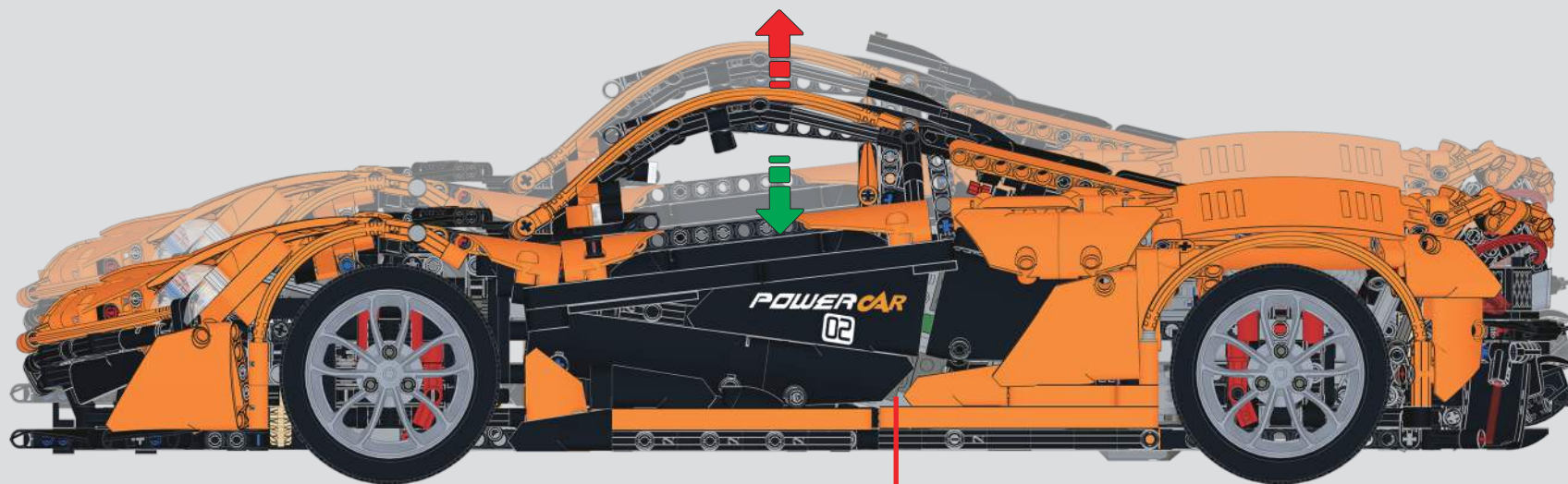

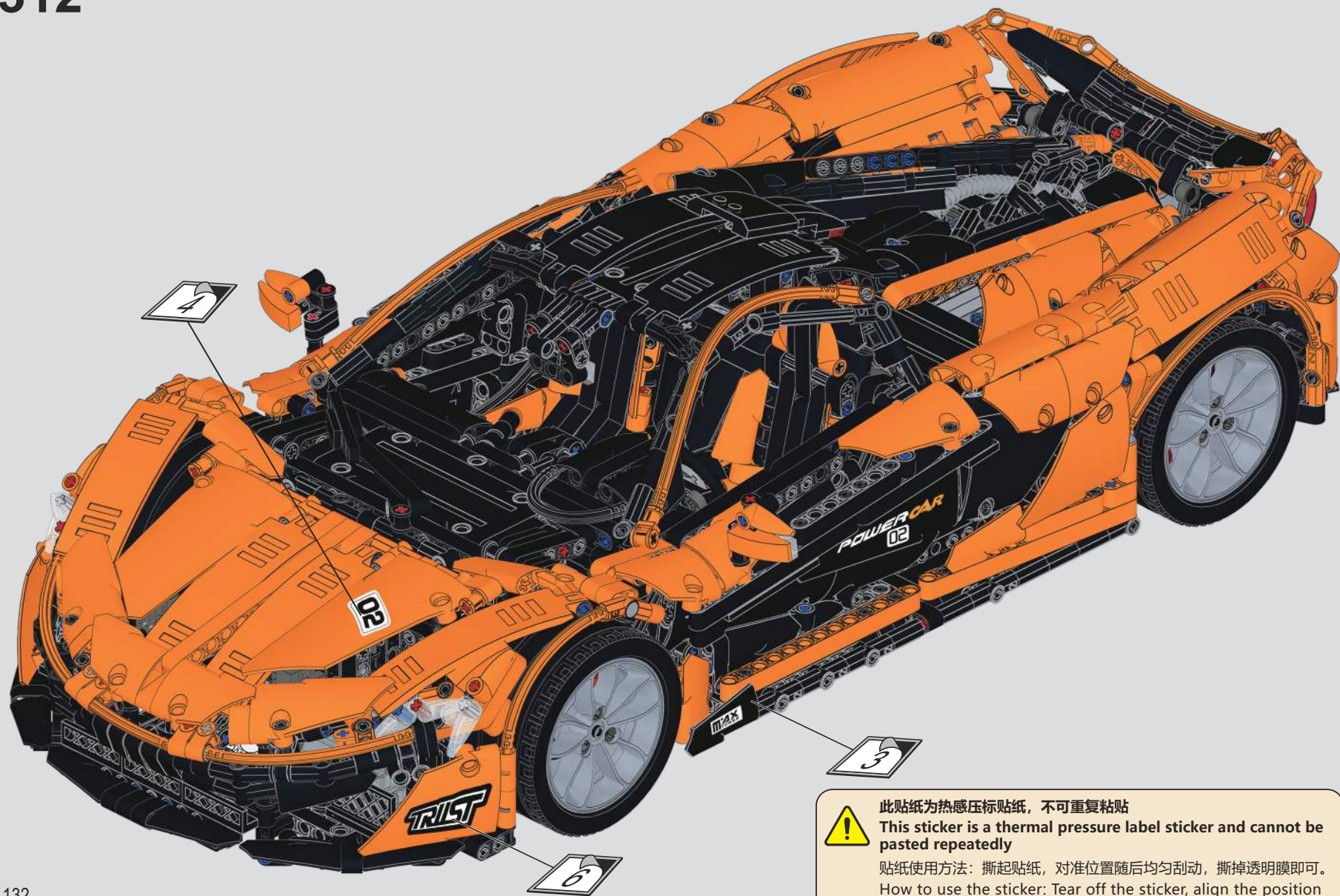

此贴纸为热感压标贴纸，不可重复粘贴

This sticker is a thermal pressure label sticker and cannot be pasted repeatedly

贴纸使用方法：撕起贴纸，对准位置随后均匀刮动，撕掉透明膜即可。
How to use the sticker: Tear off the sticker, align the position and then scrape it evenly, tear off the transparent film.

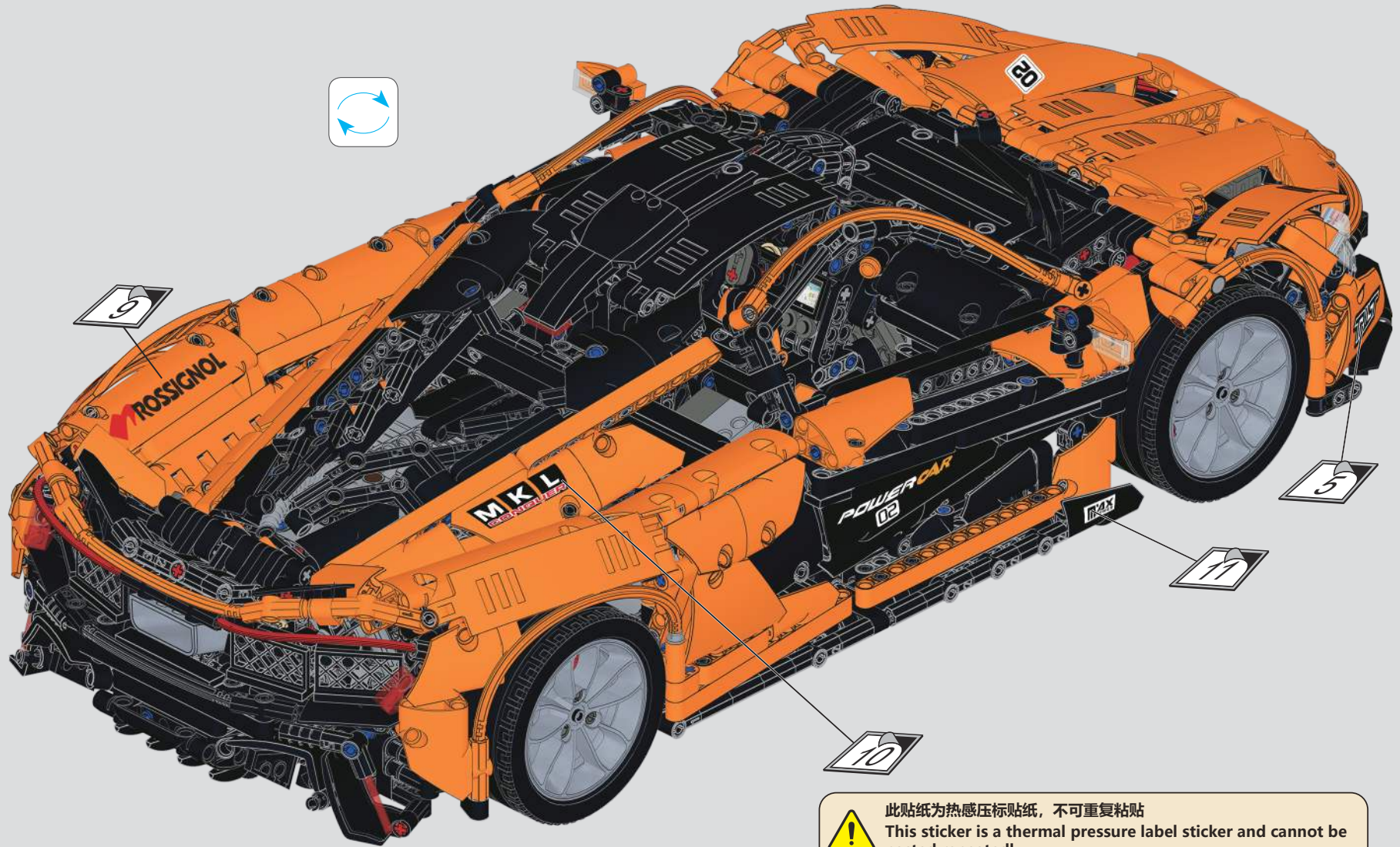

此贴纸为热感压标贴纸，不可重复粘贴

This sticker is a thermal pressure label sticker and cannot be pasted repeatedly

贴纸使用方法：撕起贴纸，对准位置随后均匀刮动，撕掉透明膜即可。

How to use the sticker: Tear off the sticker, align the position and then scrape it evenly, tear off the transparent film.







宇星模王 打造科技积木！
MOULD KING, BUILD THE BLOCKS TECHNOLOGY!